...MBER 21, 1921—[PART I.]

...Store Open
...All Day Saturday

...Day.

...Everything for Fall is Displayed—

...—a fur—a nice, warm sweater or ...today—for there is more for you

...t and Coat.

...le as 8.50

...ixtures, chinchilla, plush—every-...y are called and they have surely ...ne this season.

...or Kiddies, 3.95 ...akes the autumn coat so very much ...ria, tibbit, opossum, Iceland fox

...nnets for 5.00 ...varied stocks—with bonnets for ...r sister "up to 6." Such cunning ...en before. And just 5.00. ...pretty facings, new tams—every ...to 16.50.

...ts' ½ Price ...the very nicest little clothes for ...mere, la jerz; embroidered elab-...ilars. Out of Hamburger's finest ...worth. Featured Baby Day from

...Wonderful Stock of ...vely Knitted Wear ...you seen the adorable knitted sacques ...e and toques in the Baby Shop ...one is talking about them—so wide ...variety and beautiful the quality and ...derate the prices. Matched sets or ...te pieces—just the gift for some little ...that you may know. 50c to 5.00.

...50 Silk and Wool Vests Special, 1.05 ...t the kind one buys for Baby's lay-...e. Double breasted, neatly finished ...nd very specially priced. Infants' ...e.

...rments ...ghts. On Baby Day REDUCED

...lannel Gowns at 95c ...and pink stripe, finished with braid ...made and cut generously full. Sizes

...g Flannel Gowns ...Infants, Special..... 1.00 ...nd fine, the drawstring bottom style ...mothers prefer for tiny babies. Infants' ...ear sizes.

...rger's!

...e! ...e orders. ...Yard ...ngoines as a super value at 35c yd. ...designs ...in., special, yard ...ecks, yard ...36-in., yard ...Flannel, 27-in., yard

...Vision's Sake" ...tence vs. Professional Skill ...H. HEARD, O. O. ...ving glasses from a curbstone "eye ...s merchant" is about as sensible as ...ing the delicate lense of your camera ...a blacksmith for repairs. ...en your vision needs ADJUSTMENT ...then should tell you to consult an ...OPTOMETRIST of ESTABLISHED ...ILL—it's safer and the BEST ...ays cheapest. ...E. H. Heard ...Optometrist. ...205 New Pantages Theater Building ...Floor—Entrance on Seventh Street ...le With Your Eyes"

LATEST EDITION—5 CENTS.

# The Los Angeles Times

"Sail on, sail on, and on, and on."

BREATER SOUTHERN CALIFORNIA STRAIGHT AHEAD

THURSDAY MORNING, VOL. — XL. SEPTEMBER 22, 1921.

# SOVIETIZED SOUTHERN CALIFORNIA PLANNED!

## Doubt Arbuckle "Confession"

## SEMNACHER TALES CONFLICTING, SAYS DIST.-ATTY. BRADY

Simultaneously with the declaration of Dist.-Atty. Brady of San Francisco that sworn statements attributed to Al Semnacher were in conflict, Semnacher hurriedly left Los Angeles last night for a northern city, where he is expected to face a further hearing in connection with the asserted murder of Miss Virginia Rappe by Roscoe (Fatty) Arbuckle.

Previous to his departure it was admitted by Chief Dep. Dist. Atty. Doran that Semnacher had made a statement declaring Arbuckle had related in the presence of witnesses that he forcibly applied ice to certain portions of Miss Rappe's body. At the time the young actress was ill, but her condition was not stated as critical. The manner in which Arbuckle is said to have admitted using the ice could have caused severe injury, Mr. Brady stated. He believed the statement from Semnacher of such importance that he immediately telegraphed details of it to the jury and had Semnacher called before the county grand jury here.

Soon after Semnacher came from the grand jury room, efforts were made to locate Harry McCullough, Arbuckle's chauffeur. He was found through the assistance of Frank Dominguez, chief for the defense, and later was closeted with the grand jury. The utmost secrecy surrounded his testimony. It was declared no statement was procured from him before he entered the jury room, where he remained several moments.

OTHER WITNESSES.

In addition to McCullough, it was declared by Semnacher that the asserted Arbuckle statement was made in the presence of Lowell Sherman and Fred Fischback. Fischback yesterday was in San Francisco, where he was questioned by Mr. Brady, and Sherman was reported to be in New York, where he evaded the officials seeking him in order to serve a subpoena to report back to San Francisco in connection with the Arbuckle case.

Mr. Dominguez also left, last night for San Francisco on the same train with Semnacher. They will attend the preliminary hearing to be held today on the murder complaint against Arbuckle. On the outcome of this hearing depends whether the famous comedian will be tried for murder or manslaughter.

EVENTS REVEALED.

The statement attributed to Semnacher by Mr. Doran was in substance as follows:

On the morning after Miss Rappe became suddenly ill during a drinking party in the Arbuckle suite in the St. Francis Hotel in San Francisco, September 5, Arbuckle, Semnacher, Fischback, Sherman and McCullough were together in Arbuckle's room. At that time Miss Rappe was still alive and none of the men believed she was critically ill. Arbuckle at that time said he had forcibly applied a piece of ice to Miss Rappe's body.

Mr. Doran said that McCullough

(Continued on Second Page.)

## SENATE MAY HALT DEAL FOR CALIFORNIA OIL.

### *Asks Facts on Plan of British-Owned Shell Company to Get Third of State's Fuel by Union Merger.*

[EXCLUSIVE DISPATCH.]

WASHINGTON, Sept. 21.—Senator William King of Utah proposes to introduce in the Senate tomorrow a resolution calling on the Secretary of Commerce to transmit to the Senate the facts concerning the negotiations now under way for the passing of control of the Union Oil Company of California to the Royal Dutch-Shell combine, a corporation dominated and owned by British stockholders, through a merger of the Shell interests with the Union Oil Company of Delaware.

Senator King has for many months been safeguarding the interests of the United States in connection with oil production here and abroad and is deeply interested in this latest development of the international chess game which has the oil supply of the world as the grand stake.

Merger of the entire American holdings of the Royal Dutch-Shell combine (the Shell company of California and the Roxana Petroleum of Oklahoma with its Rocky Mountain subsidiary, the Matador Petroleum) with the Union Oil Company of Delaware is the object of negotiations now being conducted in London between higher-ups of the Royal Dutch-Shell and Harry Lockhart of the Union of Delaware who has been in London for several months past. Just how far the negotiations have gone is not yet definitely known, but there is no doubt whatever as to the fact that they are under way and more than likely to be consummated.

While many details have been or will be worked out in a form yet known only to insiders, the main points of the plan may be set forth here: The flat denial from London recently that the Royal Dutch-Shell has bought or plans to buy the Union of Delaware is literally true, but it not only does not tell the whole story, but it conceals the real truth which the people of the United States and California are fully entitled to know, and to know before the deal has been completed and has passed beyond halting or undoing.

Instead of the Royal Dutch-Shell buying the Union of Delaware with its 27 per cent of the stock of the Union Oil Company of California, the deal will be made to look more like a transfer of Dutch-Shell properties in the United States to American management. In short, to appearances, the sale of Union to Dutch-Shell, reported again and again and each time categorically denied, is to be turned right around.

NEW COMPANY LIKELY.

As it now looks, there probably will be an entirely new company formed and incorporated under American law in some State where the statutes are found most favorable, and this corporation will become the owner, either directly or through subsidiaries, of all the holdings of Union Oil of Delaware, Shell of California and Roxana Petroleum. Just how it will be worked out remains to be seen, but by a carefully arranged system of corporate wheels within wheels, pyramiding of companies, interlocking directorates or what not, the control will ultimately rest with the Royal Dutch-Shell chiefs and stockholders in the parent companies in London and Amsterdam, although it may be so arranged that only an expert will be able to prove it and to the casual

(Continued on Second Page.)

## LOVE LOTTERY BRINGS TROUBLE.

### Texan Who Got Thousands of Letters is Held for Misuse of Mails.

[BY A. P. NIGHT WIRE.]

DENISON (Tex.) Sept. 21. C. B. Hamilton, who is said to have started a "love lottery" which resulted in his receiving thousands of letters from women and his marriage to three of them, was arrested on a charge of fraudulent use of the mails, the County Attorney's office announced today.

## BOMB GANG HELD UNDER HUGE BONDS

### *Arrested for Outrages in War of Chicago Shop Repair Men Recently.*

[EXCLUSIVE DISPATCH.]

CHICAGO, Sept. 21.—Bonds aggregating $1,450,000 were set in the cases of five alleged professional bombers who were arraigned before Municipal Judge Haas today. The defendants are those men arrested as responsible for bombings in the so-called shoe repair men's "war."

William G. Smith of Gavin, Mo., is said to have confessed to more than sixty bombings. He was held in $350,000 bonds on five charges of bombing and one of larceny.

Richard Burke, a machinist, who gave his address as that of the alleged gang's headquarters at 7544 Kimbark avenue, where 1400 sticks of dynamite and 100 blocks of TNT were seized, was held in $250,000 bonds on five charges of bombing and two of larceny. Burke is said to have been named by Smith as the "brains" of the gang.

John Barry, a salesman giving his address as 5440 Prairie avenue, was held in $350,000 bonds on five charges of bombing.

John Young, alias Bell, said to be the owner of the building where the alleged gang's headquarters was located, was held in $200,000 bonds on charges of having explosives in his possession.

Michael McGovern, alias Beach, 17 years old, giving his address as 7734 South Green street, was held in $200,000 bonds on two charges of bomb-throwing and one of larceny.

## RUSSIANS PLAN TO ATTEND CONFERENCE.

[BY CABLE AND ASSOCIATED PRESS.]

PARIS, Sept. 21.—A special mission to go to Washington for the conference on Far Eastern questions and the limitation of armaments has been appointed by the conference of members of the Russian Constituent Assembly here, representing virtually all the anti-Bolshevik groups.

The mission will be headed by Nicolai Avskentieff, president of the Constituent Assembly, and Prof. Paul Milukoff, member of the Assembly, and editor of the official organ of the anti-Bolshevik elements in Europe, both of whom say that although they have not yet received an invitation to the conference, they expect to be given a hearing.

## GOVERNMENT ADMINISTERED BY STRIKING UNIONISTS IN OIL FIELDS HERE, SCHEME

[EXCLUSIVE DISPATCH.]

**BAKERSFIELD, Sept. 21.—A plan to extend the oil workers' strike to the fields in Southern California proper—the Whittier, Fullerton, Montebello, Huntington Beach and Ventura fields—was made known here in the strikers' camp today. The purpose of this will be to try to tie up oil production in California to a point where the operators will be forced to capitulate. The plan is to repeat in these districts the amazing methods used in Kern county, whereby the entire machinery of the government has been taken over by and for the benefit of the strikers.**

## MADSEN TO INVESTIGATE OIL STRIKE.

### *Governor's Secretary Goes to Bakersfield to Get First-Hand Information.*

[BY A. P. NIGHT WIRE.]

SACRAMENTO, Sept. 20.—Acting under instructions from Gov. Stephens, Martin Madsen, his private secretary, left here tonight for Bakersfield to investigate conditions in the oil strike districts of Kern county.

Madsen announced he would confer with Sheriff Newell and Dist.-Atty. Dorsey regarding conditions there.

"Gov. Stephens has directed me to go to Bakersfield to make inquiries of Dist.-Atty. Dorsey and Sheriff Newell regarding conditions of law and order in Kern county," said Madsen just before leaving. "The Governor desires accurate and first-hand information. Up to this time he has had no official report on which to base any judgment as to what the situation is."

By the deliberate acts of peace officers of this county a situation exists here that is pitiful and dangerous and difficult to believe. Strikers have been given carte blanc everywhere on the property of oil companies and on all public highways and roads. They may stop and question all travelers at their pleasure; they may shoot if he fails to stop and may arrest of their own volition.

This, on the public statement of the District Attorney and the Sheriff, manifests similar acquiescence in the doings of the law and order body of the oil workers on strike. There have been previous instances where authority has been wrested from constituted authority, but this is the first time where officers outspokenly told union pickets to administer and interpret the law as they chose and encouraged molestation of every traveler through the State.

DOUBLE COMMISSIONS.

There are 447 strikers who are doubly commissioned by township constables as deputies and as law and order men by their union leaders. That they may not have any question of embarrassment the Sheriff has appointed many deputies at the instance of oil superintendents or any others who feel the need of protection.

Then the District Attorney gives his blessing by saying that any man who fails to stop, when ordered to do so by these law and order men, is in danger of arrest or physical violence; that these guards that

(Continued on Third Page.)

## MAKING WAR ON WOMEN.

### *Union Men Fire Shots in Effort to Frighten Wives and Children of Loyal Workers.*

[BY A. P. NIGHT WIRE.]

SAN FRANCISCO, Sept. 21.—Charges of an attempt by striking oil workers to "frighten and intimidate, if not to shoot," the wife and small daughter of a foreman on a producing oil property in the Maricopa district were made in a statement issued here late today by the Oil Producers' Association of California.

"The executive committee of the association is in receipt of a report concerning an evident attempt to frighten and intimidate, if not to shoot, the wife and 9-year-old daughter of a foreman on one of the producing properties," the statement said. "This woman and her daughter were proceeding to Maricopa; an attempt was made by two armed men to stop them at a point near Pentland Junction. The lady refused to stop and a rock or some other object was thrown against their automobile and two shots were fired at them.

"A report was made in Maricopa and the four strikers stationed at this point, named W. P. Reynolds, H. C. Carter, H. C. Branch and M. M. Thompson, admitted that these shots were fired; in fact, Thompson admitted that he fired the shots. None of these men were deputized, but were evidently members of the so-called law and order committees.

"One of the property superintendents also reports the names of eight men who were forced to leave his company's employ by threats from the strikers. The methods of intimidation varied from a threat of tar and feathers to beating up.

"Fifteen shots were fired at the superintendent of another company while he was riding in an automobile with his wife and daughter between the town of Panama and the office of the Western Power Company. Both of the fenders of the machine and tires were hit by bullets.

"Another employee and his family living on the road to the Beiridge field were stopped by armed men and threatened.

TRAVELERS ATTACKED.

"At 11 o'clock last night, near one of the pipe-line stations, so-called guards fired at a large automobile, containing two women and two men. They ran their machine through the gateway of one of the large properties, to which a mob followed them. The mob dispersed; the party in the automobile changed tires and continued.

"Several nights ago one of the geologists employed by the General Petroleum Corporation was shot at while on company business.

"Notwithstanding all reports to the contrary, the executive committee is continuously advised of attempts made to shoot individuals driving in automobiles on the highways who refuse to stop when ordered to do so by striker guards."

STATEMENT DENIED.

The statement denied that any of the California oil companies, especially the Associated Oil Company at its Avon plant, is discharging men because of union affiliation. Reports to this effect were being circulated by a man giving the name of J. F. Harvey, and purporting to represent the union workers at the Avon plant, the statement added.

Announcement was made that arrangements had been completed by the Oil Producers' Association for the opening of permanent headquarters both at Los Angeles and San Francisco. In each city, it was stated, there would be an executive committee possessing authority to consider and handle any problems that may arise.

## VENT SPLEEN IN SENATE.

### *Soap-Box Display by Harrison.*

### *Reopening of Congress Enlivened by Small-Time Charges Against Harding.*

[EXCLUSIVE DISPATCH.]

WASHINGTON, Sept. 21.—Highly elated over the attitude of the voters toward the Harding administration, Republican Senators returned to Washington for the reconvening of Congress today just in time to confront an open declaration of bitter partisan warfare by the Democrats.

Senator Harrison of Mississippi, the recut fury of the Democratic Senators, dug up the hatchet and went on the warpath a few minutes after Vice-President Coolidge called the Senate to order. He made a flamboyant speech, replying to the letter written by President Harding to Senator McCormick of Illinois, recounting the achievements of the Republican party since March 4. He charged that the administration had exhibited "pitiable inefficiency" and had practiced "outrageous extravagance."

LODGE RETALIATES.

Senator Lodge, Republican leader, promptly retaliated by reading the returns from New Mexico, where Senator Bursum, Republican, won a sweeping victory yesterday in the election to fill the vacancy caused when Albert B. Fall resigned to go into the Cabinet.

Lodge merely noted that Senator Bursum's majority was the largest ever given to a Republican in New Mexico except that given to President Harding in last year's landslide.

Senator Harrison's assault was generally interpreted as the forerunner of more spirited politics to come. The apathy and tranquility of the Democrats for the first six months of the Harding administration are over. Democratic party leaders have held war councils during the recess and from now on they are going to adopt more aggressive tactics, as the Harrison speech indicated, with an eye to next year's Congressional election.

Senator Harrison charged that Mr. Harding had adopted the same course for which the Republicans had condemned President Wilson when he wrote his letter asking for the election of a Democratic Congress in 1918.

LAID DOWN GAUNTLET.

"The President by his letter, said Senator Harrison, "has laid down the gauntlet and, even though the Democrats in Congress would much prefer to see politics adjourned until the great economic questions now crowding themselves upon Congress are solved, we accept the gage of battle and I purpose at this time to analyze the so-called monumental achievements of this administration and expose the hypocrisy and deceit thereof.

"Every law enacted by this administration has been sugar-coated. Every act administered by it has been camouflaged that public indignation might be temporarily arrested and the old order restored. You have shown a narrow sense of conviction and selfishness in disposition and inefficiency in application that is as pitiable as it is unpardonable. The leaders of your administration have preached economy but practiced extravagance. You have promised retrenchment and enjoyed excesses.

"What the people want is results, not recommendations; works, not words; prosperity, not pronouncements; meal tickets, not bread lines. They want more cures for government evils and less cruises at government expense. They desire more fulfillment of party pledges and less repudiation of campaign promises. In the campaign you told the wage-earner that you would be to him a life saver but you now throw to the unemployed a rope of sand."

## GEN. WOOD APPLIES FOR RETIREMENT.

[BY A. P. NIGHT WIRE.]

WASHINGTON, Sept. 21.—Application of Maj.-Gen. Wood for retirement from active service, effective October 5, supplemented by recommendations for the general's appointment as Governor-General of the Philippines on that date was laid before President Harding today by Secretary Weeks.

## MAIL BANDITS ARE BEATEN.

### *Scheme Worked by Postoffice Department Has Toned Down Considerably the Number of Robberies.*

[EXCLUSIVE DISPATCH.]

WASHINGTON, Sept. 21.—Mail robberies have been practically stamped out as the result of the arming of postal employees and the offer of a reward for the capture of mail robbers, Postmaster-General Hays announced today. For the year ending April 1, 1921, the amount stolen from the mails was $6,346,407, with a recovery of $3,286,017. In April postal employees were given revolvers and shotguns with instructions to use them if necessary and a reward of $5000 was offered anyone who might bring in a mail robber. In the five months since the promulgation of the order the total amount stolen dropped to $88,580, with a recovery of $78,555.

PLAN A SUCCESS.

"The plan of campaign against mail bandits and the determination of department employees to capture them dead or alive," said Mr. Hays, "was demonstrated during the attempted robbery which occurred at midnight, September 14 on the Texas and Pacific Railroad near Fort Worth. Information which was conclusive indicated that probably two, and certainly one bandit, would enter the train immediately upon its leaving Fort Worth, and would hold up the messenger in charge of the mails; that when the train reached the place where the mail was to be thrown off the messenger would be killed.

Alvin S. Page of Ardmore, Okla., assistant chief clerk of the railway mail service at Fort Worth, volunteered to act as the messenger to be held up. Before the train left Fort Worth, Postoffice Inspectors Dawkins and Ellis, and Dep. U. S. Marshal Campbell, and Regular Messenger McClendon, concealed themselves in the car.

MESSENGER COVERED.

The train left Fort Worth at 11:40 o'clock. In about one minute J. L. Morris, alias Charlie Morris, alias Indian Charlie, entered the mail car and covered Page with his revolver. The train was then approaching the place where the bandits planned to throw off the mail, and he ordered Page to open the door for this purpose. Under the plans the time had not arrived for Morris to kill Page. Accordingly the inspectors, Marshall and the messenger opened fire and killed Morris.

The mail was then thrown off where the bandits had planned to get it. Inspectors Long and R. Morris, with other agents of the Department of Justice and railroad and express agents were concealed at this point and endeavored to capture William T. Edwards, who was receiving the pouches. As they approached he opened fire on them. They shot and killed him. The pouches were put back on the same train and the train proceeded.

## BURSUM ELECTED SENATOR.

### *Plurality Expected to Exceed 7000; Shows People Have Faith in Harding, He Declares.*

[BY A. P. NIGHT WIRE.]

ALBUQUERQUE (N. M.) Sept. 21.—The election of Holm O. Bursum of Socorro as United States Senator from New Mexico, was indicated by a plurality of more than 7000, based upon comprehensive but incomplete returns from every county received at Republican State headquarters here today. Figures show Bursum carried twenty counties, with a total vote of 13,173. Richard H. Hanna, Democrat, carried eleven counties, his total vote being 5800.

O. L. Phillips, chairman of the Republican campaign committee, said Senator Bursum's plurality would exceed 8000. He said a large majority of the missing precincts are Republican and he is confident they will increase Bursum's lead.

Arthur Seligman, Santa Fe, Democratic chairman, in a long-distance telephone statement in the Morning Journal tonight, said:

"I think Mr. Bursum has been elected but I don't think his plurality will be as large as the Republicans claim. Reports that we are receiving now are cutting down Bursum's plurality."

Returns on the eleven constitutional amendments are meager. The counting of the vote everywhere has been slow and no figures have been received to indicate what the final result will be.

VICTORY FOR HARDING.

[BY A. P. NIGHT WIRE.]

SOCORRO (N. M.), Sept. 21.—Commenting on his election to be United States Senator here, H. O. Bursum, Republican, issued the following statement:

"Recent returns indicate my plurality will exceed 9000 out of a total vote of 65,000. The proportionate gain over 1920 exceeds 50 per cent.

"I attribute this victory to the approval of the constructive business

(Continued on Third Page.)

## GIRL SHOT BY MAN WHO KILLS SELF.

### *Supposed Texan Commits Act in Front of Courthouse in Denver.*

[BY A. P. NIGHT WIRE.]

DENVER, Sept. 21.—J. A. Reynolds, believed to be an oil operator from Dallas or Fort Worth, Tex., tonight shot and seriously wounded Miss Hazel Van Meter, 30 years old, a waitress, and then killed himself. The shooting occurred in front of the Denver County Courthouse while scores of pedestrians were passing.

Reynolds was 55 years old. Miss Van Meter told the police Reynolds had been following her in an effort to force her to marry him.

Miss Van Meter said she came here recently from Colorado Springs. Previously she had lived in Fresno, Cal. She said she met Reynolds in Fresno. He had in possession a letter from the Guardian Trust Company of Fort Worth, Tex.

## PLENTY FOR SENATE TO DO.

### *Peace Treaties, Tax Bills and Wants of Drys and Wets Demanding After-Vacation Attention.*

[EXCLUSIVE DISPATCH.]

WASHINGTON, Sept. 21.—Nearly paralyzed by absenteeism, the Senate, reconvening today after a month's vacation, found itself well-nigh powerless to cope with the imposing array of measures demanding attention, conspicuous among which are the treaties of peace with Germany, Austria and Hungary and the $3,400,000,000 tax revision measure.

A quorum call disclosed the absence of twenty-six Republicans and fifteen Democrats. It was only by the most energetic work on the part of the sergeant at arms that sufficient members were rallied to produce a quorum so that the legislative machinery might be set in motion.

Dry leaders stepped forward immediately to fulfill their promise to bring up the Campbell-Willis anti-beer bill immediately. Senator Sterling of South Dakota moved to resume consideration of the measure and this action promptly checked all progress.

FILIBUSTER RENEWED.

The wets instantly renewed their filibuster, making it plain that they intended to talk for weeks if necessary to block action on the anti-beer bill. They demanded the presence of a quorum. For another half hour or more, the Senate struggled to get forty-nine Senators to answer to their names. The wets moved to adjourn, but the motion was defeated, and finally leaders succeeded again in rounding up a sufficient number of Senators to do business.

Senator Penrose of Pennsylvania, chairman of the Finance Committee, reported the tax bill. It probably will be taken up formally within the next day or two. It is not the intention of leaders to permit the controversy over the antibeer bill to interfere with consideration of

(Continued on Third Page.)

## May Postpone Stillman Case; Referee is Ill.

[EXCLUSIVE DISPATCH.]

NEW YORK, Sept. 21.—The Stillman divorce case hearings, scheduled for October 11, probably will be postponed until a later date if some settlement is not previously reached between the banker and his wife's attorneys, because of the serious illness of Referee Daniel F. Gleason.

Should Judge Gleason be unable to continue as referee in the divorce tangle, or should he fail to recover from his illness, it would be necessary for the whole case to be heard over again by some referee appointed by Supreme Court Justice Morschauser.

The probability that the whole case would have to be gone over again, with the legal expenses doubled, has been considered by Stillman, it is said, in his renewed efforts for a settlement. This also would delay any finding one way or another, for many more months, and set aside for the time being his plan to leave the country.

# WEIRD STORY BY SEMNACHER.

*Virginia Rappe's Manager Tells of "Confession."*

*Story Recounted Twice, in Day Officially Here.*

*Differs from Earlier Tale, is Brady Statement.*

(Continued from First Page.)

was declared by Semnacher to have been present in the rooms at the time, but that he took no part in the conversation. Whether the chauffeur corroborated or denied Semnacher's version of the conversation could not be learned.

DETAILS REFUSED.

A short time after Semnacher, who had been Miss Rappe's manager, left the grand jury room, he declined to go into details regarding his statement. He said, however, that Arbuckle at no time admitted having committed an assault on Miss Rappe such as the prosecution has attempted to establish.

Semnacher also said that he was not in the rooms when Arbuckle and Miss Rappe went into the Arbuckle bedroom, where the asserted attack is said to have taken place. He had no personal knowledge as to whether Miss Rappe went into the room willingly or was compelled to do so, he said.

Although Mr. Doran declined to divulge the nature of the long statements taken from Fischback and Sherman here several days ago at the request of Mr. Brady, it is believed they made no reference to the ice incident. The fact that Semnacher was immediately called before the grand jury here to repeat his statement was taken to mean that his testimony was an entirely new as well as highly important development.

MAKES EXPLANATION.

"I am sorry to be mixed up in this affair," said Semnacher after his grand jury testimony. "It was an Apsan party into which almost anyone might have strayed.

"I just happened in there, because, although I have known Arbuckle for perhaps seven years, I have never been on intimate terms with him."

Semnacher spent practically all day in Mr. Doran's office, where he awaited the result of telegraphic communication between Mr. Doran and the San Francisco District Attorney. Semnacher declared he did not have enough money to make the trip to the Bay City and Mr. Brady finally telegraphed him $50, which was turned over to the witness by Mr. Doran.

## GETTING READY FOR WOOD'S INAUGURATION.

[BY CABLE AND ASSOCIATED PRESS.]

MANILA, Sept. 21.—A committee appointed by Acting Gov.-Gen. Charles E. Yeater Monday, started preparation for the inauguration of Maj.-Gen. Wood as Governor-General of the islands. Gen. Wood is expected to leave October 10 for Japan, and to take the oath of office immediately after his return.

It is expected President Harding will send Gen. Wood's nomination to the Senate within the next two weeks.


**We Moved**

**September 1st**

to

**Pacific Mutual Bldg.**

**529 West Sixth St.**

Between Olive and Grand

**NICOLL The Tailor**

Wm Jerrems' Sons

*The Old Reliable Merchant Tailors*

Estd. 1848


# BARS VIRGINIA RAPPE FILMS.

*First National Puts Ban on Tragedy Girl Pictures.*

*All Exchanges Are Ordered to Withdraw Prints.*

*Effort to Profit by Death Scandal Denounced.*

John McCormick, local representative of Associated First National Pictures, Inc., yesterday made public the following statement received from J. D. Williams, general manager of the concern, regarding the showing of films in which the late Virginia Rappe appeared:

First National will not permit a single contract for any film in which Virginia Rappe appears to be played, if such contract was made on or after Sunday, the 11th inst. All First National exchanges have been notified by telegraph to withdraw prints of "Wet and Warmer," "The Punch of the Irish," "The Kick in High Life," "The Twilight Baby," "The Game Lady," comedies in which Miss Rappe appeared in minor and inconspicuous roles.

Exchanges have been instructed to permit no more engagements of any character excepting on contracts made before the date given and signed in good faith without intention of using the present situation for exploitation. The exchanges also have been instructed to report immediately to the New York office if an instance exists where exhibitors in the last few days have played any one of these pictures, ignoring First National posters and press sheets in which Miss Rappe's name does not appear and using instead special matter printed locally and featuring her.

The 3200 independent exhibitors represented in First National Pictures stand firmly for clean pictures and morally scrupulous stars. We will not under any circumstances countenance or permit our pictures in which Miss Rappe appears by chance as a minor member of a comedy cast to be shown in any theater while present circumstances exist.

Her name does not appear on First National posters, press sheets or cast for any of the pictures mentioned and if played by theater owners would mean that the theater owners themselves would be obliged to resort to specially printed matter locally if they are so unmindful of the best interests of the industry as to attempt to capitalize the notoriety Miss Rappe's name is now receiving. The industry has absolute assurances of our complete cooperation to defend it and to preserve favorable public opinion.

## *Dead Film Actress and Her Manager.*

Virginia Rappe and Al Semnacher.

The Rappe picture is by Underwood & Underwood.

## *Attachments at Arbuckle Home Are Released.*

Attachment of the furniture in the West Adams-street home of Roscoe (Fatty) Arbuckle was released yesterday by order of Capt. A. C. Jewell, assistant in charge of the civil department of the Sheriff's offices. Keeper Thomas Terry relinquished custody of the place. Evans & Pearce, attorneys for the California Furniture Company, gave notice of the release.

Constable Thomas also notified Capt. Jewell that two attachments for a tailor and a tire company were released. An attachment against the real estate on which the house stands is still in force.

# "EVASIVE REPLIES" GIVEN.

[BY A. P. NIGHT WIRE.]

**SAN FRANCISCO, Sept. 21.—Fred Fischbach, questioned today regarding reported grand jury testimony of Al Semnacher in Los Angeles that Roscoe (Fatty) Arbuckle had made admissions about his treatment of Miss Virginia Rappe at the Hotel St. Francis party which led to her death, gave evasive replies, according to Dist.-Atty. Brady.**

Fishbach was one of the persons to whom Arbuckle made the statement, according to the story which W. C. Doran, Chief Deputy District Attorney at Los Angeles, said Semnacher told the grand jury. Ira C. Fortlouis another member of the drinking party in Arbuckle's suite, also was questioned today by the District Attorney, but Brady said nothing new was learned from him.

FULL CONTRADICTION.

Semnacher's testimony before the grand jury in Los Angeles contradicted his grand jury testimony here, according to Isador Golden, Deputy District Attorney, who said Semnacher had denied discussing the affair with Arbuckle, although he accompanied Arbuckle to San Francisco after the girl's death. From other witnesses, Goldman stated, had been received assertions that the film comedian's conduct had involved the use of ice.

Witnesses tomorrow at the preliminary hearing of the murder charge against Arbuckle in the court of Police Judge Sylvain Lazarus will probably include Dr. Shelby Strange, the autopsy surgeon, Dr. William Ophuls, who performed the post-mortem on Miss Rappe, Mrs. Bambina Delmont, who swore to the murder complaint, Miss Grace Halston, one of Miss Rappe's nurses, and Miss Alice Blake and Miss Zeh Prevost, who attended at the Arbuckle party. This was announced by Milton T. U'Ren, Assistant District Attorney. He said the length of the preliminary hearing would depend on the amount of cross-examination by the defense.

MONEY SENT SEMNACHER.

Expense money was sent to Al Semnacher for his appearance here, following his long-distance telephone plea from Los Angeles last night that he did not have enough money to make the trip. Semnacher was Miss Rapp's manager.

Brady said Lowell Sherman, last reported to be in New York State, was not needed for the police court examination, but that if it became necessary to enforce his attendance at the trial itself an indictment against him would be sought from the grand jury.

Dr. Arthur Beardslee, the hotel physician who attended Miss Rappe, had not arrived home from a hunting trip today, but no concern was expressed over his nonappearance. It was announced that he would be a witness during the preliminary hearing.

ODD FELLOWS PARADE.

[BY A. P. NIGHT WIRE.]

TORONTO (Ont.) Sept. 21.—Marching eight abreast to music of seventy bands, 35,000 Odd Fellows and members of affiliated lodges attending the sovereign grand lodge, gave Toronto today its most imposing parade.

# BRITISH SEEK OIL CONTROL.

*Shell Would Absorb Union by Merger With Delaware.*

*Means Third of State's Fuel in Foreigners' Hands.*

*Senate Seeks Facts About Big Secret Negotiations.*

(Continued from First Page.)

observer the new corporation may appear as a purely American company under American management and control with only a minority of foreign stockholders. Shrewd captains of industry and able lawyers are hard at work on the plans.

Of course, diplomatic denials will probably be forthcoming as soon as the publication of the above is known in London, and they may be no worded as to be literally true, but the fact remains, and the information comes from the strongest source, that what has been stated is substantially correct. While the deal has been kept quiet there are quite a few men high in the councils of oil who know that it is going on.

The consummation of this deal, a thing more than likely to come within a few weeks or months at the most unless stopped by publicity and aroused public feeling in the United States, will be a misfortune for the country and for California in particular. Doubtless it will be legal but maybe when the facts are known the fear of public sentiment may halt the deal.

Today the oil industry of the United States is 96 per cent American-owned. In California it is 96 per cent owned in the United States. There are but two foreign-owned companies of any importance whatever in California—the Shell Company and the Kern River Oil Fields of California, Ltd. The St. Helens Petroleum Company, well known in the fields, is a subsidiary of the latter of the principal foreign companies which owns its entire stock. There are one or two other British companies of no importance whatever and no other foreign corporations in California oil. Individual foreign stockholders are found in the Standard and Union of California and probably in other operating corporations, but their holdings are trivial, probably not more than 2 or 3 per cent of the issued capitalization.

MERGER TO BRING CHANGE.

But with the merger of Union of Delaware with the Dutch-Shell's American interests all this will be changed. The Shell Company of California, an American corporation, but owned in England and Holland, and a part of the Dutch-Shell combine, owns or controls about 3 or 4 per cent of the proved oil land of California and has a large area of prospective oil land. Ninety per cent of its proved holdings are at Coalinga, but it has a large area of proved and near-proved land in the new Signal Hill district of Long Beach, 1300 acres partly proved in Ventura, other large tracts partly proved lying to the north and east in Whittier, and others in various parts of California. It has also some prospects in New Mexico. It operates a refinery at Martinez on San Francisco Bay and owns the patent rights to the Trumble continuous process. A pipe line connects the refinery with the wells at Coalinga.

STORY PREPOSTEROUS.

The story was published on the authority of statements of a former United States Senator both in writing and on the floor of the Senate that the Shell Company controlled 30 per cent of California's oil lands. The story was utterly preposterous and its refutation has discredited even the truth about the company's operations and their probable effect upon California's oil industry.

Merged with the holdings of Union of Delaware the whole aspect of affairs for the Dutch-Shell will be changed. The Union of Delaware owns two big producing companies, the Columbia and the Western Union. The former has more than 4000 acres in Fullerton, Puente Hills and Montebello, together with a large production of crude oil and the Puente refinery at Chino and its distributing system in Los Angeles and vicinity. The Western Union has a lease on 10,000 acres of the Carreaga ranch at Santa Maria and a production of more than 1000 barrels daily. Through other subsidiaries Union of Delaware has producing wells at Huntington Beach and large areas of prospective oil lands in California, as well as producing and prospective territory in West Virginia, Kentucky and various eastern, midcontinent and Rocky Mountain States.

UNION OF CALIFORNIA.

But the most formidable asset of Union of Delaware is twenty-seven per cent of the stock of Union Oil of California which controls nearly 300,000 acres of proved, near-proved and prospective oil lands in California, covering practically every field in the State; several thousand acres in Wyoming, a large acreage with several big producing wells in Mexico, and a large prospective area in Texas; two large and complete refineries in California, one at Oleum on San Francisco Bay and one at Los Angeles harbor, and smaller refineries at Santa Paula, Brea, Avila and Kern River; pipe lines tapping every field in the State, and a fleet second on the Pacific only to that of the Standard of California among oil carriers.

Of course, 27 per cent of the outstanding capital stock is far from a control, but shares can be constantly picked up upon the market to increase the amount until perhaps 51 per cent will be acquired. The control of Union of California is in the hands of the stockholders generally, not of any one group, and none of the shares are in corporate hands except those held by Union of Delaware, so that control may be possible of attainment.

But whether or not 51 per cent of the stock of the Union of California is ever acquired by the Union of Delaware or by the merger corporation of Union of Delaware and Dutch-Shell, the possession of 27 per cent would undoubtedly be sufficient to give the holders a control of the company's affairs. Union of Delaware now has two representatives on the board of directors of Union of California, and when and if the present plans go through these directors or their successors will really represent Dutch-Shell whether their connection be publicly avowed or not.

With the now proposed deal consummated Dutch-Shell will be practically in control of 30 per cent of California's oil and oil lands.

WHO OWNS DUTCH-SHELL?

Who really owns, or perhaps more correctly, who controls Dutch-Shell? The popular impression is strong that it is the British government. However, this has been categorically denied over and over again by the government and by high officials of both the Royal Dutch Petroleum Company and the Shell Trading and Transport Company, the parent corporations of the combine, and their denial on its face seems to be sustained by numerous facts. The inquiry is interesting, but, after all, not vital to the questions raised by the proposed deal involving California and other American oil.

ORIGINAL CONTROL DUTCH.

The original control of all Royal Dutch-Shell joint enterprises was unquestionably three-fifths Dutch and two-fifths British, this division having been brought about by the fact that the Dutch controlled the source of oil supply, the Dutch East Indies. Ownership of stock is still on this basis in the principal companies of the combine, although by some internal deal, no details of which have become public, the two-fifths' British holding in Shell of California was turned over to the Dutch.

No confirmation can be obtained of any reports of the British government owning any Dutch-Shell stock, as it openly owns control of the Anglo-Persian Oil Company, but the belief is quite general that its influence is strongly felt in Dutch-Shell management when it may choose to exercise it. If this is correct, the influence seems to be extralegal and exercised through roundabout ways. It is impossible to prove or disprove it and it is not vital in the consideration of the deal now pending.

EXPORT OF OIL TO JAPAN.

American law has not always proved kind to Dutch-Shell operations although it does not bar Dutch capital from oil as Dutch law bars American money from Sumatra. However, American law does now bar ships of the Shell company of California from coastwise trade even though they were built in American shipyards, fly the American flag and are manned by American crews. The law was enacted after the company had built a fleet to extend its trade on the coast and the ships had to be sold and trade in the Northwest abandoned. Operation by an ostensibly American-controlled company would relieve this situation besides removing feeling against other operations and against the acquisition of more oil lands. Also, it may be possible to organize in such a way that the new company may be able to lease Federal lands. Both the Shell of California and Rozana have sought to do this and have a number of applications pending but so far they have failed to get permits.

Cutting off of the possibility of shipping by water on the coast has been urged by the Shell as a reason for the sale of much oil to the Asiatic Petroleum Company, another Dutch-Shell subsidiary, which in turn has sold oil to Japanese commercial interests and to the Japanese Navy. As a result of these deals California oil is going to the Mikado's war ships and there is little room for doubt but that large stocks of fuel oil for the fleet are being accumulated in Japan. Late U. S. consular reports from the Orient are that the Asiatic Petroleum has recently sold the Japanese Navy another million and a half barrels. Part of this will probably be furnished indirectly by Shell of California.

The likelihood of more California oil being sold and exported in this way is the reason why the proposed Dutch-Shell-Union of Delaware is viewed with much apprehension among those cognizant with the negotiations.

REASONS AGAINST MERGER.

But it is not necessary to emphasize the Japanese deal to show the unfortunate character for California and the United States of the proposed deal. Suffice it to say that Americans do not care to have their leading industry directed from London or Amsterdam as part of huge world interests dominated by foreigners, nor do they care to have dividends now distributed at home sent abroad. Neither do they care for Hollanders or Englishmen, non-resident in the United States, managing industrial affairs here.

Even many of those interested as stockholders in the Union of Delaware do not like the deal, regardless of its financial aspect for themselves.

# PICKLE PRICES TO BE LOWER.

**Crops Satisfactory and Consumer Will Benefit, Says Association Official.**

[BY A. P. NIGHT WIRE.]

CHICAGO, Sept. 21.—Pickles will cost the consumer less this year than for five years, F. A. Vickers, secretary of the National Pickle Packers' Association, announced today when the packers met here. Satisfactory crops were reported.

# GUARDS PLACED AT ORANGE COUNTY WELLS.

[EXCLUSIVE DISPATCH.]

SANTA ANA, Sept. 21.—Apparently fearing trouble from radicals, the Amalgamated Oil Company was today recruiting a force of fifty guards, which are being placed about its property at Huntington Beach, Brea and Olinda. The men are in the pay of the Amalgamated and are deputized by Sheriff C. E. Jackson.

Oil-field conditions in Orange county have been quiet up to this time and apparently there is now no sign of trouble, and the placing of guards by the Amalgamated is taken only as a precautionary measure. As yet, no other company has adopted this program so far as it is known.

HARRISON CRAWLS DOWN.

[BY A. P. NIGHT WIRE.]

WASHINGTON, Sept. 21.—Senator Harrison, Democrat, Mississippi, today introduced his modified resolution asking full publicity in the proceedings of the armament limitation conference.

EVERY MORNING IN THE YEAR. Los Angeles Times. The Times Building, First and Broadway.

90c per Month | DELIVERED BY CARRIER. | Single copies, Daily, 5 cents; Sunday, 10 cents.

By Mail, in Postal Zones 1 to 4, including California, Arizona, Nevada, Utah, $11.40; Monthly, $1.00. In Zone 5, including Colorado, Idaho, New Mexico, Oregon, Washington, Yearly, $16.80; Monthly, $1.40. In Zones 6, 7 and 8, United States, Canada and Mexico, Yearly, $18.00; Monthly, $1.50.

Entered as second class matter, Dec. 4, 1891, at the Postoffice at Los Angeles, Cal., under the Act of March 3, 1879.

THURSDAY MORNING, SEPTEMBER 22, 1921. VOL. XL. NO. 80

## MORALITY CLAUSE IN CINEMA CONTRACTS

**LARGE PRODUCING CONCERN SAYS THAT ACTORS HEREAFTER MUST BEHAVE.**

[BY A. P. NIGHT WIRE.]

NEW YORK, Sept. 21.—A "morality clause," pledging actors and actresses to "conduct themselves with due regard to public decencies," on penalty of forfeiting positions with five days' notice, will be inserted in all contracts of a large film producing corporation, was announced today.

The action was taken as a result of the attorneys said, as a result of the Arbuckle case in San Francisco, although it was emphasized that the company has no direct interest in that case, or a similar one.

The attorneys pointed out that contracts have been drawn, and the company was liable not only to have to pay the salary of an erring actress "who forfeits the respect of the public," but has to bear the obloquy of still having them in the employ.

"Pictures on the market, or to be released, and unreleasable, are sufficient penalty to pay for only a fraction of the moral lee of a star employee, in whose name much may be tied up, and over whose moral conduct the company has no control whatever," they added.

## HAS LICENSE, BUT BRIDE IS MISS

**GIRL ELOPES WITH ARMAN ON EVE OF WEDDING TO IOWA MAN.**

[EXCLUSIVE DISPATCH.]

CEDAR RAPIDS (Iowa), Sept. 21.—At 8 o'clock tonight Ralph Jamison of Charles City, Iowa, was convinced that he was not to be the husband of Arvilla Just of this city.

Mr. Adamson, with a marriage license in his pocket, had called on Miss Just from 4 o'clock this afternoon to keep her appointment to marry him at a minister's residence. A visit to her home tonight revealed that she had eloped with another man, he said. Adamson declared he knew the other man, but refused to make his name public. The girl, who is 24 years old, has been keeping company with Adamson since she was 4 years old. Tears filled his eyes when he visited the local newspaper offices tonight and announced the story be kept out of the papers.

"I guess I ought to cry about it," he said, "but she'll be sorry enough."

**—does your veranda command a view like this?**

Can you sit on your front veranda and watch a glorious sunset? Can you glimpse a "billion-dollar painting" by the greatest of all artists—Nature? Can you look out upon a beautiful oak-covered valley dotted with artistic homes? Can you sit in your comfortable porch chair at night and obtain a clear view of the star-lit canopy?

These privileges are yours if you own a home at picturesque Verdugo Woodlands—the valley of your heart's desire—up in the green clad Verdugo hills, 5 minutes' ride from the business center of Glendale.

CUT OUT THIS COUPON AND BRING IT TO OUR OFFICE

COMPLIMENTARY TOUR to Verdugo Woodlands including Spanish Luncheon Any Day Except Sunday and Monday

Leave Our Office at 1 P. M. Sharp

NEWPORT COMPANY

You'll find yourself athrill with surprise and delight when you see the real running brooks, the shaded canyons, the sunny knolls, the live oaks, sycamores and alders, the beautiful homes, the historic adobe homeplace of the Verdugo family, over 115 years old.

Think of the unusualness and exclusiveness of living in this "Switzerland of America" as compared with dwelling in the flat, monotonous, low sections of the city!

Be our guest for a day. A free personally conducted tour. You'll enjoy every minute.

Large villa sites for as little as $1000. Choice newly constructed Spanish and Colonial homes for sale on easy terms. F. P. Newport Co., W. L. Twining, Mgr., 206 Central Building, Southwest Corner Sixth and Main. Phones 60175; Main 4792. Trust Office on Property Open Every Day.



# Steam Heat Without a Boiler

STEAM FOR HEAT — GAS FOR FUEL

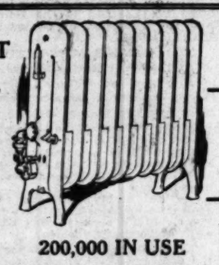

*Automatic Fuel Control* — *Each Radiator Independent*

200,000 IN USE

**Steam Heat When and Where You Want It**

Costs less for fuel than central steam plants or gas heaters.

Steam heat uniformly distributed, preserving the normal moisture of the air, with individual control of each radiator is the ideal heating system.

*Write or phone—representative will call—no obligation on your part.*

**WILLIAMS RADIATOR COMPANY**

520 Pacific Mutual Bldg. Telephone 15447


THURSDAY MORNIN

# PRODUCERS PLA FUTURE ACTIO

*Will Call Meeting to H Committee Report.*

*Proletariat Dictatorship West Side Fields.*

*Merchants, Fearing Loss Trade, Indorse Actions.*

[EXCLUSIVE DISPATCH.]

TAFT, Sept. 21.—A definite co of action to be pursued by the producers in combating the st of the oil workers in the West fields will be formulated in Francisco following the report special committee of the Oil I covery Association, which is b today making a survey of conditi the committee which is compo of A. F. L. Bell, Allard Deheur D. S. Ewing.

It will outline to association a definite plan of fut action in combating the strike.

The committee held conference with the superintendents of various properties in the field, made a general survey of conditi

Alleged violations of the law members of the law and order co sense of the strikers were prese of the committee by the vari superintendents. One superintend charged that McRuben H. Bare pumper in the Elk Hill district, been kidnaped by the law and or committee, taken away from county and left at Sanberg's ro home. This was cited as a typi example of the action of the strike

DICTATORSHIP IN OIL FIEL

"Dictatorship of the proletariat is established fact in the West field of California."

This is the way the situation h was described today by a group of property superintendents.

These superintendents, represe ing the principal oil companies in t field, were frank in their denunc tion of the methods of the strike they charge it is striking a blow American institutions to subject c ness of the State who are passing the roads to inquisition and arrest without suspicion that they a beachgoers while the real reason to prevent workmen from coming the field to exercise their law rights to secure employment.

They charge that it is illegal a punishable that strikers should ta law officers of the law to enfor the decisions of the central stri committee. This, they declare, "class law" and "mob rule." But on the other hand the strike leaders d clare that their rule is a democra and that they represent the will of th majority of the citizens of that di trict.

MERCHANTS COWED.

Merchants and some citizens of the district express their approv of the present method of handli the strike. The entire district dependent upon the oil industry, a is therefore prosper or fail in d rect proportion to the prosperity o the fields.

Supporting the action of th officers, the West Side Merchant Protective Association, which num bers in its membership practicall all the business firms of Taft yes terday issued the following state ment:

"We note with considerable sur prise articles in various newspaper of alleged cases of lawlessnes on the part of oil workers of th district now on strike. No act of lawlessness have come under our observations; on the contrary, w commend in the highest possibl degree the manner in which th strike has been conducted by off cials of the oil workers' local, to gether with the law and order com mittee. To the best of our knowledg and belief, bootlegging has practic ceased and drunkenness is, an has been since the beginning of th trouble unknown.

"We can truthfully say, and w honestly believe that we could offe no improvement or suggest any lin of action on the part of the officia of law and order committee in thei handling of the situation at thi time, their being no disorder, de struction of property or interferenc with legitimate business. We mak this statement following that th article appearing in the press of this city not so unchallenged whe false falsity is clearly apparent t all citizens of this community."

MAY EXTEND STRIKE

A meeting of the California District Council of the International Union, Gas Well and Refinery Workers will be held in Bakersfield Friday morning to discuss the advisability of calling out all oil work ers in California on strike, it was announced by R. H. Fraser, vice president of the district council.

"If the operators continue their attempts to bring in strike-breaking gunmen," Fraser said today, "we will be forced to call out the rest of the workers in the State, including the pipe-line workers."

Walter J. Yarrow, official advisor of the California union, will be present at the meeting. A representative of each local of the State is to attend.

# UNION HERE DISCUSSES OIL STRIKE

*Southland Workers Vote to Go Out if General Tie-up is Ordered by Chiefs.*

Meeting at the Labor Temple last night, members of the Oil Workers' International Union discussed the probability of a general oil field strike in this State. According to James G. Bates, an official of the union, the Southern California oil workers have voted to participate in a general strike in the event that high officials of the union deem it necessary in order to win the strike now in progress in Kern and Fresno counties.

A conference will be held at Bakersfield tomorrow by representatives of the union to discuss the proposed general strike, and if it is decided advisable to call such a strike, it probably will take effect October 1, union men said last night.

In the meantime, members of the local union will give a dance to raise funds with which to bolster up the strike now in progress in the central part of the State.

As a precautionary measure, several companies with headquarters here were posting guards on their properties near Whittier, Fullerton and Placentia last night. They declared that the guards were being put on to protect insurance policies carried by the producers.

## MORALITY CLAUSE IN CINEMA CONTRACTS

LARGE PRODUCING COMPANY SAYS THAT ACTORS HERE AFTER MUST BEHAVE.

[BY A. P. NIGHT WIRE.]

NEW YORK, Sept. 21.—A "morality clause," pledging actors and actresses to "conduct themselves with due regard to public conventions," on penalty of forfeiting the positions with five days' notice, will be inserted in all contracts of a large film producing corporation, it was announced today.

The action was taken, a statement by the attorneys said, as a direct result of the Arbuckle case in San Francisco, although it was emphasized that the company has no direct interest in that case, or any similar one.

The attorneys pointed out that as contracts have been drawn, a company was liable not only to continue to pay the salary of an actor or actress "who forfeits the respect of the public," but has to bear the odiousness of still having them in the employ.

"Pictures on the market, or released, and unreleasable, are sufficient penalty to pay for as large a fraction of the moral law of the employee, in whose name millions may be tied up, and over whose moral conduct the company has no control whatever," they added.

## ... HAS LICENSE, BUT BRIDE IS MISSING.

GIRL ELOPES WITH ANOTHER MAN ON EVE OF WEDDING, TO IOWA MAN.

[EXCLUSIVE DISPATCH.]

CEDAR RAPIDS (Iowa.) Sept. 21.—At 8 o'clock tonight Roy Adamson of Charles City, became convinced that he was not to be the husband of Arvilla Juel of this city. Mr. Adamson, with a marriage license in his pocket, had waited for Miss Juel from 4 o'clock this afternoon to keep her appointment with him at a minister's sanctuary. A visit to her home tonight disclosed that she had eloped with another man, he said. Adamson said he knew the other man, but declined to make his name public. Miss Juel, who is 24 years old, has been living with Adamson since she was 4 years old. Tears were in his eyes when he visited the newspaper offices tonight and asked that the story be kept out of the paper. "I guess I ought to expose him," he said, "but she'll be sorry enough."

## ...command

...Southland Workers Vote to Go Out if General Tie-up is Ordered by Chiefs.

...yourself athrill with surprise and ...n you see the real running brooks, ...canyons, the sunny knolls, the live ...nores and alders, the beautiful ...historic adobe homeplace of the ...amily, over 115 years old.

...he unusualness and exclusiveness ...this "Switzerland of America" as ...with dwelling in the flat, monoto...rections of the city!

...st for a day. A free personally ...our. You'll enjoy every minute.

...sites for as little as $1000. Choice ...tructed Spanish and Colonial ...ale on easy terms. F. P. News ...V. L. Twining, Mgr., 206 Cen... ...g, Southwest Corner Sixth and ...nes 60175; Main 4792. Tract ...roperty Open Every Day.

## ...DUCERS PLAN FUTURE ACTION.

*...Call Meeting to Hear Committee Report.*

*...Dictatorship in West Side Fields.*

*...dents, Fearing Loss of Trade, Indorse Actions.*

[EXCLUSIVE DISPATCH.]

...SPATCH.] ...Sept. 21.—A definite course ...ction to be pursued by the oil ...owners in combating the strike ...ers of workers in the West Side ...ds will be formulated in San ...ncisco following the report of ...special committee of the Oil Producers' Association, which is here ...making a survey of conditions. ...committee which is composed ...J. F. L. Bell, Allard Deheur and ...J. Ewing, will outline to the ...ers a definite plan of future ...ion in combating the strike. ...committee held conference today ...with the superintendents of the ...properties in the field, and ...general survey of conditions. ...ed violations of the law by ...ers of the law and order committee of the strikers were presented ...committee by the various ...superintendents. One superintendent ...that McRuben H Bare, a ...in the Elk Hill district, had ...kidnaped by the law and order ...and taken away from the ...and left at Sunberg's roadhouse. This was cited as a typical ...of the action of the strikers.

...TORSHIP IN OIL FIELD.

...ership of the proletariat is ...ested fact in the West Side ...of California."

...is the way the situation here ...ed today by a group of ...property superintendents. ...superintendents, representing ...of the oil companies in the ...k in their denunciation ...the methods of the strikers. ...charge it is striking a blow at ...institutions to subject citi... ...of the State who are passing on ...to legislation and arrest on ...suspicion that they are ...women while the real reason is ...arrest workmen from coming into ...field to exercise their lawful ...to secure employment.

...the charge that it is illegal and ...ible that strikers should be ...ers of the law to enforce ...ions of the central strike ...ittee. This, they declare, is ...law" and "mob rule." But on ...hand the strike leaders declare that their rule is a democratic ...and represents the will of the ...of the citizens of that dis...

### ...RCHANTS COWED.

...ants and some citizens in ...district express their approval ...arrest method of handling ...ers. The entire district is ...ed by the oil industry, and ...chants prosper or fail in di...portion to the prosperity of ...

...ting the action of the ...ta Kept Side Merchants' ...ciation, which numbers ...its membership practically ...business firms of Taft yesterday issued the following state...

...with considerable surprise ...in various newspapers ...charges of lawlessness ...part of oil workers of this ...now out on strike. No acts ...have come under our ...on the contrary, we ...the highest possible ...manner in which this ...been conducted by offi... ...of the oil workers' local, to... ...with the law and order com... ...to the best of our knowledge ...Bootlegging has practically ...and drunkenness is, and ...since the beginning of this ...unknown.

...to truthfully say, and we ...believe that we could offer ...or suggest any line ...on the part of the officials ...order committee in their ...of the situation at this ...being no disorder, de... ...of property or interference ...business. We make ...following that the ...reporting in the press ...so unchallenged we deem ...is clearly apparent to ...of this community."

### ...EXTEND STRIKE

...of the California ...Council of the International ...Gas Well and Refinery ...will be held in Bakersfield ...today to discuss the advisability of calling out all oil workers ...on strike, it was announced ...by R. H. Fraser, vice-president of the district council.

"Operators continue their ...efforts to bring in strike-breakers ...," Fraser said today. ...is going to call out the ...workers in the State, in... ...pipe-line workers."

...Tarrow, official advisor ...fornia union, will be ...at the meeting. A repre... ...each local of the State ...

## ...NION HERE DISCUSSES OIL STRIKE.

...at the Labor Temple last ...members of the Oil Workers' ...Union discussed the ...ility of a general oil field ...in this State. According to ...O. Bates, an official of the ...the Southern California oil ...have voted to participate ...strike in the event that ...chiefs of the union deem it ...ary in order to win the strike ...progress in Kern and Fresno ...

...conference will be held at ...tomorrow by representa... ...of the union to discuss the ...general strike, and if it is ...advisable to call such a ...it probably will take effect ...union men said last night. ...sessions, members of the ...will give a dance to raise ...funds which to bolster up the ...now in progress in the central ...of the State.

...complementary measure, several ...companies with headquarters ...were posting guards on ...properties near Whittier, Fullerton and Placentia last night. They ...said that the guards were being ...employed to protect ...ies serviced by the producers,

## WASHINGTON NEWS IN BRIEF.

[EXCLUSIVE DISPATCH.]

WASHINGTON, Sept. 21.—Secretary of State Hughes is maturing a plan of settlement of Pacific and Far Eastern problems which he will submit to the international conference on limitation of armament in November.

Republicans, returning to Congress after a month's recess, are elated over voters' attitude toward the Harding administration, while Democrats, led by Senator Harrison of Mississippi, declare partisan warfare.

Congress reconvened today to finish vast program of legislation, but the Senate was so handicapped by absenteeism that it was rendered nearly helpless.

Senator Penrose reported the House tax bill as amended by the Senate Finance Committee to the Senate and gave notice that he will call it up for consideration tomorrow. The Democrats were given permission to file a minority report within seven days, and Senator La Follette obtained the same privilege.

Mail robberies have been practically stamped out as a result of the arming of postal employees by the Postoffice Department and the offer of a reward for the capture of mail robbers.

## NEWSPAPER MEN QUESTIONED

*Sentries of Oil Strikers Hold Up Correspondents But Let Them Pass.*

[BY A. P. NIGHT WIRE.]

TAFT, Sept. 21.—Two newspaper men, riding in an automobile, swung around a turn in the highway about ten miles from Bakersfield, on the road to Taft, today. A fringe of brown-clad men spread into place across the road ahead of them and a big man in shirt sleeves waved them to a stop.

"Where are you going, please?"

"Taft."

"What's your business there?"

"We are newspaper men, taking a look around."

LOOKS AT SUIT CASES.

The questioner glanced at the suit cases in the back of the machine, looked keenly at the travelers and then resumed:

"What papers are you with?"

The two identified themselves.

"Well, all right, go ahead, but you will probably be stopped a half dozen times on the way in. We have to be pretty careful, you know; we are watching out for bootleggers. We get them both going and coming that way. And say, boys, when you write this up, don't forget that we've got a side to it. Get the real facts, and send them to your papers."

The newspaper men did a little questioning themselves, then.

"How many of your fellows are deputy constables?" was their question.

"Just one, I am. These other men work under me. We send one deputy out in charge of each shift of each patrol."

With a little more interchange of conversation, the newspaper men drove on, and presently a big car, carrying two members of the patrol, roared past them on the road to Taft. It preceded the newspaper men's machine, and when they met and passed, two more patrols they were unquestioned.

KANGAROO COURT.

The kangaroo court, that had been mentioned in news dispatches, was explained by the union men as merely disciplinary sessions of the locals. The union here, it was explained, has a large chart listing the names of all striking members, and with columns opposite the names for check marks on each day of the week.

Each striker is required to come to headquarters daily and check his own name. If a day passes without such a check, a committee hunts up the delinquent and is required to appear before the officials of his union and explain his delinquency. This system, they said, resulted in hearings that resembled court procedure, but they disclaimed any effort to extend their functions further than that.

SAYS TOWN QUIET.

The City Recorder of Taft was out of town, but the Marshal said there had not been a single arrest since the law and order committee took things in charge. He said that when the strike began he requested a number of undesirables to get out of town, and that the patrols had prevented any influx, so that everything was quiet. Federal authorities had taken some few bootleggers, he said, but city and township courts had been idle.

Asked whether he had turned over his functions to the law and order committee, the Marshal said he had not, but that conditions had been so quiet that things had been pretty soft for the regular officers in the district.

## SENATORS HAVE LOTS OF WORK.

(Continued from First Page.)

the tax bill. It is probable, therefore, that the antibeer bill will have a long wait before it reaches the statute books.

THREE PEACE TREATIES.

President Harding submitted the three peace treaties shortly after the Senate reconvened. Earlier in the day he had a conference with Senator Lodge, chairman of the Foreign Relations Committee, to whom he indicated his desire for the speedy ratification of all three pacts. He hopes to get them out of the way before the armament limitation conference begins.

The treaties were referred to the Foreign Relations Committee and Senator Lodge called a meeting of the committee for tomorrow. In view of the fact that all of the Democratic members of the committee as well as most of the Republican members, have indicated a desire to support the treaties, Senator Lodge expects to be able to report them to the Senate within a few days. He does not expect to hold hearings on them.

Anticipating considerable debate, Senator Lodge suggested the likelihood of night sessions to consider the treaties, and bring them to an early vote. The plan is to devote the afternoons to the tax bill and the nights to treaties. Some Senators, however, expressed doubt whether this plan would expedite action much.

## COL. PATRICK NEW AIR SERVICE HEAD.

GEN. MENOHER IS GIVEN CHOICE OF THREE CORPS AREA COMMANDS.

[BY A. P. NIGHT WIRE.]

WASHINGTON, Sept. 21.—Col. Mason Mathews Patrick of the corps of engineers was nominated today by President Harding to be chief of the Air Service, with the rank of major-general.

The nomination of Col. Patrick, who served as chief of the American Expeditionary Air Service, did not come as a surprise in army circles, as his name had been mentioned continuously since it became known last week that Maj.-Gen. Menoher had asked to be relieved. In order that Secretary Weeks might have a free hand in reorganizing that branch of the army, Brig.-Gen. Mitchell, assistant chief, presented his resignation also, but Mr. Weeks said today that he had agreed to withdraw it and remain as assistant chief, at least for the present.

Col. Patrick is a native of West Virginia, and was appointed from that State to the Military Academy in 1882.

Gen. Menoher, who commanded the Forty-second (Rainbow) Division in France, will be given his choice of three corps area commands, and it is generally assumed he will elect to succeed Maj.-Gen. Leonard Wood as commander of the Sixth Corps Area (Chicago) when the latter is appointed Governor-General of the Philippines.

A sketch of Col Patrick's military career made public at the Department, called attention to the fact that as air chief in France he had directed a program of aircraft procurement that covered projects in France, England and Italy, and had under his command at one time more than 78,000 men, 6364 airplanes, and about 300 balloons.

## AGED WOMAN GIVEN PARDON BY GOVERNOR.

[BY A. P. NIGHT WIRE.]

SACRAMENTO, Sept. 21.—Because of her grave physical danger and because he "did not wish to inflict her with the humiliation or dying within prison walls," Gov. Stephens today commuted to expire at once the sentence of Mrs. Mary A. Gregson, said to be 68 years of age, who was convicted of second degree murder in Stockton last January and sentenced to ten years' imprisonment in San Quentin.

Mrs. Gregson was convicted on her second trial of performing an illegal operation for a young Italian woman who subsequently died. Her defense contended she had not committed the crime, but had merely given the woman nursing treatment.

## THREE MURDERED MEN FOUND BY TRAIN CREWS.

[BY A. P. NIGHT WIRE.]

ST. LOUIS, Sept. 21.—The bodies of three murdered men were found within a few miles of each other in Southern Illinois tonight by crews of Missouri Pacific trains.

Two of the men are believed to have been former soldiers. Both wore uniforms. Police believe robbery was the motive.

SEE Chaffee's grocery sale displays.

## GERMAN SOCIALISTS VOTE FOR COALITION.

WILL JOIN WITH PEOPLE'S PARTY; GIGANTIC PLAN TO STRENGTHEN REPUBLIC.

[BY CABLE—EXCLUSIVE DISPATCH.]

BERLIN, Sept. 21.—The convention of the majority Socialists, which is now in session at Goerlitz, today voted overwhelmingly in favor of accepting a policy of coalition with the German people's party. The result of the ballot was 290 for acceptance and 67 opposed.

This step is unquestionably the greatest move since the revolution towards the consolidation of the democratic forces in Germany and is expected to bring about a new government coalition, enormously strengthening the republic, which henceforth will be unassailable by either the monarchists or the Communists. Already the people's party is expressing satisfaction at the majority Socialists' decision. Prof. Kahl, one of the leaders of the people's party faction in the Reichstag, declared publicly that his party is prepared to accept the Socialist offer and sees no reason why any difficulty should arise in finding a common working program.

The newspapers in Berlin already are speculating as to the personnel of the new cabinet and some circles report that negotiations are being held to bring about the retirement of Chancellor Wirth, who, it is stated, will be replaced by President of the Reichstag Paul Loes, of the majority Socialists.

## WASHINGTON ORDERS RELEASE OF COUPLE.

[BY A. P. NIGHT WIRE.]

SAN FRANCISCO, Sept. 21.—Mr. and Mrs. R. J. Higgins, wealthy Australians, detained yesterday by immigrations officials board the liner Marmara, were released today upon orders from Washington.

Higgins is on his way to Los Angeles. They were detained owing to the near completion of the September quota of Australians allowed to enter the United States.

## LAWYERS SEEK WORLD PEACE.

*Object of International Bar Association.*

*Annual Conference to Meet in Peking Soon.*

*Would Promote Cause of Uniform Justice.*

[BY A. P. NIGHT WIRE.]

CINCINNATI, Sept. 21.—The second annual conference of the International Bar Association, which is to be held in Peking, China, October 24 to 26, will institute the beginning of an attempt to promote the cause of uniform justice in the world and so ultimately of international peace, according to Dr. R. Masujima of Tokio, its president.

Dr. Masujima is now in America, after attending the recent convention of the American Bar Association here. This body was invited to ally itself with the international organization and lawyers of the American bar were invited to participate in its conferences. He will also attend the Canadian Bar Association meeting before returning to Japan.

SEEK WORLD PEACE.

The first meeting of the International Bar Association was held last year in Japan. Its object was defined to be "to promote justice by the co-operation of the members of the bar throughout the world." Its ultimate aspiration, Dr. Masujima said, was to attain permanent world peace by the power of a commonly accepted standard of justice.

The principal business before this year's convention will be a conference on the points of view regarding justice, which, according to Dr. Masujima, differ widely in different countries, despite the fact that the world has seen but two systems of jurisprudence, the civil law and the common law.

BRING NATIONS TOGETHER.

The international association, he said, should begin its work in America and Europe where the common law, which had inaugurated democracy, was upheld.

"In our opinion, the International Bar Association is an indispensable auxiliary of every political enterprise of which the League of Nations is an example," Dr. Masujima said. "It is an instrument to bring nations together in better understanding, particularly the East and the West, whose modes of thought are totally different.

"It should acquire in time among all nations authority to dictate standards of international justice to be enforced by all the sanctions at the command of civilization. This would prove the one essential bond of union and understanding between the Occident and the Orient."

## STRIKERS RULE IN KERN COUNTY.

(Continued from First Page.)

haunt the highways in hundreds, have authority to arrest or to shoot at parties who fail to halt at their command. He also admonishes the public that, should it return the fire of these deputies, a charge of manslaughter will be made against the offender should the deputy be killed.

With such full encouragement extended, strikers will not be slow in pressing their advantages. They alibi on the pretense of looking for liquor, of arrest for improper lights or for speeding. Dist.-Atty. Dorsey also has an alibi by explaining that deputy constables have a right to arrest those they suppose to be law violators.

DORSEY IS COWED.

[BY A. P. NIGHT WIRE.]

BAKERSFIELD, Sept. 21.—Dist.-Atty. Jesse R. Dorsey, who was asked early today by W. R. Wardner to issue a warrant for the members of a law and order patrol that he said had shot at him last night, declined late today to say whether he would grant the demand. Three separate efforts to see Mr. Dorsey and get his views in the matter ended in failure, his only statement being that nothing would be given out tonight.

Wardner, an official of the Boston Petroleum Company, made complaint last night that he was shot at by patrols that he said were composed of striking oil workers, as he returned from Bakersfield to his home in the Kern River fields, just north of town. Early today he appeared at the office of Sheriff D. B. Newell, who said he could not make arrests without a warrant, and caused a deputy to accompany Wardner to the office of the District Attorney.

DENIES AGREEMENT.

After a brief conference there, Wardner left, and later returned, accompanied by Rollin Laird, a local attorney. A second conference was followed by the unofficial statement that Mr. Dorsey had agreed to determine the matter before 4 o'clock; later Mr. Dorsey informed newspaper men that he had not made any such agreement and that nothing further would be done today.

This was the first definite effort by any one alleging attempted violence to get the county authorities to proceed against any members of the law and order committee.

The committee of three from the Oil Producers' Association, which reached here late last night from San Francisco, checked out of a local hotel after noon today, after seeing Sheriff Newell and other officers. The members departed without disclosing their destination, or issuing any statement.

THREE MONTHS' SUPPLY.

The question of oil stocks on hand, and probable consumption, was discussed here today by some of the producers. They said that stocks on hand were sufficient to supply the normal demand for about three months.

Reports of sporadic shootings continued to flitter in today. One or two persons informed the Sheriff's office that they had been shot at last night as they traveled over Kern county roads. None of them, except Wardner, insisted on arrests. In every instance the complainants blamed the shooting on strikers.

The law and order patrols themselves, interviewed on various roads today, said that they were composed entirely of strikers, and that usually one of their number was deputized by the local constable. They insisted, however, that they were interested only in excluding liquor and in maintaining order, and that the turning back of nonunion workers was not their prime object. Several patrols, however, sent in word to headquarters that they had turned back men because they were seeking employment in the fields.

Nonunion workers were coming in now by twos and threes, instead of in large groups, they said, and for that reason they doubled their scrutiny of ordinary automobile traffic along the roads.

PATROL RIDGE ROUTE.

New patrols appeared on the Ridge Route, near Lebec, and at points nearer Bakersfield, last night, following reports that strikebreakers were being shipped in from the south after having been turned away from the north.

A copy of the instructions issued to patrol members, was secured here today. It reads as follows:

"First—Know to whom you are talking.

"Second—No heated arguments.

"Third—Do not exceed the speed limit.

"Fourth—Challenge anyone who is in favor of destruction of life or property.

"Fifth—Each man to appoint himself as a committee of one to keep on watch, whether on duty or off duty.

"Sixth—Report as soon as convenient to anyone wearing the law and order badge, any one acting in a queer manner. If not convenient to report, watch this person or persons yourself until the opportunity presents itself to report to proper authority.

"Seventh—In case of destruction of property, fire or otherwise, find out, if possible, the person or persons guilty, and make proper report and assist the committeemen in every way possible.

"Eighth—Each committeeman who is doing patrol duty with a car will have a small flag or other sign placed on the left side of windshield to identify the approach of other committeemen in case you wish to get in touch with the proper authority to spread any news without loss of time.

"Ninth—The committee will not carry any firearms."

On the reverse side appeared the following: "This is to certify that _____ has been sworn in as a member of the law and order committee of Coalinga Local No. 2, Oil Workers' Union, and as such, is pledged to the patriotic maintenance of law and order in all oil field localities.

[Signed]

"E. B. CORNELL,
"President of law and order committee."

HITS HARD AT JITNEYS.

SPOKANE (Wash.) Sept. 21.—Abandonment of all street car service by the Spokane and Eastern Railway and Power Company in this city is inevitable if jitney competition continues, J. E. Connors, vice-president and general manager of the company, declared today.

## IRISH SITUATION IS HALTED.

*Negotiations at Complete Standstill While Reply of Premier to De Valera is Being Completed.*

BY JOHN STEELE.

[BY CABLE—EXCLUSIVE DISPATCH.]

LONDON, Sept. 21.—The Irish situation is at an absolute standstill today, Prime Minister Lloyd George's answer to Eamonn de Valera's latest note being awaited. It was reported in both London and Dublin that it might be sent tonight, but late this evening it was stated that it probably would not be ready until tomorrow on account of the late arrival at Gairloch of some of the ministers with whom Mr. Lloyd George wished to consult.

It was reported in Dublin that the tenor of the note is likely to be such that Mr. Del Valera could accept, and the next movement will be the conference, which is now practically certain to be held in London, if at all, as the Prime Minister intends to return at the end of the week.

NO ELECTION PLANNED.

Mr. Lloyd George put at an end the rumors that he intended to have a general election on the Irish question by a semiofficial statement to the effect that such a step only would be taken in the event of a grave national emergency, such as an utter and hopeless breakdown in the Irish negotiations. However, the statement implied that such an event was not expected.

The Belfast Parliament today devoted itself to a discussion of the political situation. Belfast is much worried about the establishment of Irish republican training camps close to the city. From one to two hundred men are under canvas, with rifles and ammunition at Seaford, County Down. There is a camp at Adavoyle, the scene of a troop train wreck a couple of months ago, and there is a third at Ballycastle.

The men are said to be from Dublin and Cork, and it is feared they are planning to attack Belfast in case the negotiations break down.

MEET IN SCOTLAND.

[BY CABLE AND ASSOCIATED PRESS.]

GAIRLOCH (Scotland) Sept. 21. Viscount Fitzalan, Lord Lieutenant and Governor-General of Ireland, arrived here this morning on board a destroyer. He conferred with Prime Minister Lloyd George, whose health continues to improve.

Beginning tonight or tomorrow a committee of Cabinet members will meet Mr. Lloyd George to discuss unemployment and the Irish situation.

## BAY CITY MAYOR IS REAL SIGNER.

Puts Name Down 13,500 Times While Making Bonds Ready to Go on Market.

[BY THE ASSOCIATED PRESS.]

SAN FRANCISCO, Sept. 21. Thirty-six small bottles of ink were consumed by Mayor Rolph during two days in signing his name to $13,500,000 worth of municipal water bonds which are to be placed on the market. The Mayor signed his name 13,000 times. His ink well was filled thirty-six times during the process and the Mayor estimated he signed his name 340 2-3 times with each filling.

## PACIFIC COAST GIVEN CREDIT.

*Gets First Shipping Board Bare Boat Charters.*

*Admiral Line to Use Two Ships Carrying Bulk Grain.*

*Keen Competition Started to Take Foreign Trade.*

[EXCLUSIVE DISPATCH.]

WASHINGTON, Sept. 21.—The Pacific Coast gets the credit for acquiring the first bare boat charter made by the Shipping Board. The Pacific Steamship Company, better known as the Admiral Line, has closed with Chairman Lasker for this form of charter on two 9600-ton steel ships to be taken from those now tied up on the Pacific Coast. They will be immediately placed in commission between Seattle, built expressly for the shipment of grain to Europe. Previously all the Northwest's grain has been sacked to the great expense of the growers and this will be the first time that the municipal elevators on the docks of Portland and Seattle, built expressly for the shipment of grain in bulk, will be used.

AFTER FOREIGN SCALPS.

It is said that as soon as costs return to a normal basis the Admiral Line will surrender all allocated ships, including those on the passenger service, and take the Shipping Board vessels which it will operate on the bare boat basis. The significance of this information is that for the first time since its organization the Shipping Board is placing vessels in the hands of operators on a basis where they can make rates in competition with foreign ships and get part of the American commerce into American bottoms.

A. F. Haines, vice-president and general manager of the Admiral Line, declined to give the rate of freight on the grain, but it is understood to be not less than 60c, as that is the minimum rate that has received any consideration by the Shipping Board for American steamers. Mr. Haines points out that his company exclusively operates American vessels.

KEEN COMPETITION.

There is keen competition among foreign vessel owners for the carriage of the Pacific Coast grain to Europe. There will be several hundred thousand tons moved this season. A great many foreign steamers have already been placed at rates lower than the Shipping Board was previously willing to accept under allocation. The initial bare boat charter move of the Admiral Line will be watched with interest as to its effect upon the situation. If successful it means turning a large volume of our American business from foreign bottoms to American bottoms including the employment of a large number of idle American marine workers.

The action of the Admiral Line in pioneering bare boat chartering of Shipping Board boats discounts the statement that the bare boat charter was impossible.

The Admiral Line is managing agents and operators of a line of Shipping Board passenger steamers from Puget Sound to the Orient. Mr. Haines, while he would not definitely commit himself, said that the Admiral Line would as soon as business conditions return to normal, place these passenger vessels on bare boat charter basis.

## BURSUM WINS SENATE RACE.

(Continued from First Page.)

policy of President Harding's helpful governmental aid to our basic industries along sound lines and less government in business. The people have faith that the Harding administration will speed up the return of prosperity throughout the country."

CONGRATULATED ON VICTORY.

[BY A. P. NIGHT WIRE.]

WASHINGTON, Sept. 21.—The following telegram of congratulation was sent to Senator Bursum late today by President Harding:

"Congratulations on the splendid endorsement New Mexico has given you. I know you will be interested enough to permit the administration to share with you the feeling that it represents not only appreciation of your own excellent service, but an understanding of the earnest effort that has been made by the party in power to deal with the manifold problems that have confronted it. It si most heartening to receive such testimony at this time.

## PONIKOWSKI TO HEAD NEW POLISH CABINET.

[BY CABLE AND ASSOCIATED PRESS.]

WARSAW, Sept. 21.—The new Polish Cabinet will be headed by M. Ponikowski as Premier and Minister of Education and Worship. The other appointees include the following:

Foreign Affairs—Constantine Skirmunt (provisionally.)

Finance—M. Markowski.

Railroads—M. Sikorzke.

War—M. Sosnkowski (provisionally.)

Commerce and Industry — M. Strasburger.

COAL FIELDS INQUIRY.

[BY A. P. NIGHT WIRE.]

WASHINGTON, Sept. 21.—Another investigation of conditions in the West Virginia coal fields was proposed in a resolution introduced in the House today by Representative Foster, Republican, who suggested that the inquiry be undertaken by a House mines and mining subcommittee.

To Remove The Cause of PIMPLES, BAD BREATH, INDIGESTION AND CONSTIPATION Take Dr. Tutt's Liver Pills

TUESDAY 3200 S. MAIN ST. ALL DAY SALE

BIG AUCTION

Everything to furnish the finest home or hotel. You can save 50 per cent by buying from us. We sell on commission, anything, any place, any time, or buy for cash. A. L. MOXLEY & CO., Auctioneers.

The Victrola Is the Standard Uniform Priced Phonograph of the World

*The Various Models Sell at the Same Prices in Los Angeles as in New York*

No matter where you buy it, your Victrola costs just the same. The same scale of prices prevails in California as in New York, the same in New Orleans as in Duluth. The Victrola quality never varies, neither does the price. All of the popular models will be found here in the wanted woods and finishes.

$2.50 a Week Places the $150 Victrola in Your Home

Our plan of selling Victrolas for a small first payment and the balance in small weekly or monthly terms has placed these wonderful machines in thousands of local homes.

Geo. J. Birkel Co.
"The Steinway House"
446-448 South Broadway

Tickets on sale at the Birkel Co. Ticket Office for:

All attractions at Trinity Auditorium. Egan Little Theater and Gamut Club Theater.

Practically all attractions at the Ambassador Hotel Ballroom. Ebell Club Auditorium and Hollywood Bowl.

And for Other Attractions—at Regular Box Office Prices.

AUCTION SALES!

To Be Conducted by Members of Los Angeles Auctioneers' Association. The Times is the Official and Exclusive Newspaper Advertising Medium for the Association.

AUCTION
Today, Sept. 22, 10 a.m.
At 1353 S. Westlake Ave., Corner of Alvarado

We will sell the magnificent furniture and furnishings of a 10-room home. Mahogany upright Piano, cost $750; Columbia Table Grafonola, with records, cost $750; beautiful 3-piece living-room suite; Wilton and Axminster rugs; elegant 8-piece American Walnut dining set consisting of large buffet, oblong table with 4 chairs to match; 2 magnificent Mahogany and American Walnut complete bedroom suites, cost ranging from $400 to $600 each; 7-drawer drophead rotary Singer sewing machine; large assortment of linen and bedding; wonderful Edison electric range; refrigerator, dishes and cooking utensils. Dealers and everybody invited. Remember, we sell the goods.

E. C. Hill, Auctioneer. LIBERTY AUCTION COM. CO. 75350; 71798.

AUCTION TODAY—11 A. M.
4-Room Glendale Home, Furnished
516 MYRTLE AVE., GLENDALE

Drive out Brand Blvd. to San Fernando Rd., west to Central, north on Central to Myrtle, west on Myrtle to 516. P. E. Glendale car to Myrtle.

Easy Terms. $1000 Cash.
C. H. O'CONNOR & SON, Auctioneers.
Phone 64282

Skill, Ability, Experience

YOUR EYES EXAMINED GLASSES COMPLETE $2.65

¶ An *examination* of your eyes, a *pair* of spherical *glasses*, for either reading or for distance, in a *suitable frame, complete* for $2.65. One week only.

¶ *Cylindrical glasses, gold* or *shell frames, torics, fancy shapes* and *double vision glasses* correspondingly low, and the best of all is the *good correction I give you.*

¶ It is not *simply getting* a *Pair* of *Glasses.* They may do you an *irreparable harm* by *injuring* your *Vision* for the *Years* that are *ahead of you.*

¶ Buy *Skill, Ability* and *Experience.* Have the *Lenses properly fitted* so as to take the *Strain* from the *Eyes* and *Protect* the *Eyes* for the *Future Years.*

¶ It is this *Skill, Ability* and *Experience* that I *offer*—an *Oculist's Examination.* My *prices* are *always reasonable* and I do not use drops in the eye for examining. To *avoid waits* and *delays, write* or *phone* for *appointment.*

C. N. HOPKINS, M. D.
Eye, Ear, Nose and Throat Specialist
Suite 201 Homer Laughlin Bldg.
315 South Broadway Phone 12618
Hours: 9 to 4. Wed. and Sat. Eves, 6 to 7

Sure Relief

BELL-ANS FOR INDIGESTION

THERE'S AN IMMENSE DEMAND for California's favorite overcoat, the GABERDEEN. We're selling them at reasonable prices, $27.50, $30, $35.

America's Smartest Clothes

See the Latest in clothes, The JAZZ SUIT, it's FULL OF PEP, yet not freakish. Solid blue and brown. $35.

Stylish Fall Hats, $3.85 up.

Scott Bros
425-427 SO. SPRING

## Make Reservations for Mountain, Seaside and Other Resorts AT THE Times Free Information AND Resort Bureau

**Corner First and Broadway**

The bureau is for the accommodation and benefit of persons seeking interesting routes of travel, desirable hotels and rest, recreation and recuperation at the seashore or in the mountains. Particulars are furnished by competent attendants and by correspondence to the general public regarding rates and attractions of railroad and steamship lines, hotels and pleasure and health resorts. Descriptive circulars and transportation literature are kept on hand for inspection and distribution. This service is absolutely free. Literature may also be obtained at the Times Branch Office, 419 South Spring Street. Phones: Pico 760; Automatic 10391.

**Resorts**

ON THE "RIM OF THE WORLD"

Chaffees — Good Groceries at Pawnakin-Fleishacker Big Bear Lake.

THOUSAND PINES — Superior Hotel & Cabin Resort Rates—American Plan, $21 per week. Cottages, $10 per week up. Phone Waterman 1-3 (one-two) Crestline P. O.

Above Resorts Reached by

**Motor Transit Company's Stages**

5th and Los Angeles Sts.—Pico 3850

"THE GARDEN OF ALLAH"
SANTA BARBARA'S NEW PERSIAN HOTEL
**SAMARKAND**
On its own hill of thirty acres amid a riotous bloom, overlooking sea and mountains. Fifty bridal suites. Cuisine of peculiar excellence. Special summer rates now. Motorists catered to. For booklet and information address CHARLES B. HERVEY, Caliph.

INDEPENDENT FORESTERS INN AND 21 BUNGALETTES
**AVALON** CATALINA ISLAND
New and novel. Rates reasonable. Housekeeping apartments. Phone 64138, or call 646 S. Hill St., Los Angeles.

WHEELERS HOT MINERAL SPRINGS — 90 Boulevard miles from L. A. in the Ventura Mountains. Elev. 1540. Ideal all-year-round resort for rest and pleasure and wonderful natural hot mineral waters for beneficial bathing, hot baths and warm plunge. Hotel and housekeeping cottages, store, dancing, riding, fishing, tennis, croquet, etc. Open year round. Auto stage daily. Make reservations Peck-Judah Co., 423 S. Spring St., L. A., or write or phone direct to manager. WEBB. W. WILCOX.

**The MIRAMAR** — An Exclusive Hotel in a Private Park at the Palisades of the Pacific. LUNCHEONS DINNERS AFTERNOON TEAS. Ocean Avenue and Wilshire Boulevard, SANTA MONICA, CAL. Telephone 22557.

**CATALINA** — Sunset Apartments on Ocean Front. Mathewson's Cottages, reasonable rates. Plenty of accommodations. City gas for cooking. Write or Phone Avalon 18-W. J. E. Mathewson.

**SWITZER'S** — The ideal resort for your summer outing. Housekeeping and boarding tents and cabins. Daily stage from Pasadena. P. O. Box 179, Pasadena. Phone Fair Oaks 28-F-2.

**Mt. LOWE** — Mile High Year 'Round Resort. World's Greatest Mountain Scenic Trolley Trip

**HOLLYWOOD** MOUNTAIN VIEW INN, 5946 HOLLYWOOD BLVD. — All outside rooms, large porches, beautiful grounds, cool sea breezes, American or European, low rates. Phones: Holly 1884; 579907.

**MT. WILSON HOTEL** — Open year around. Largest observatory in world open to the public Friday nights. Tickets secured at Mt. Wilson Observatory Office, Santa Barbara St., Pasadena. Daily stage. Auto road open to the public for private machines. Further information, W. H. Cory, Mgr. Fair Oaks 24-F-2. Peck-Judah. Main 1798.

**VENICE** — You'll Like the New $1,000,000 BALLROOM VENICE. ABBOT KINNEY CO.

*Two Delightful Cities*— Where the Mercury Averages 59°

The most enjoyable way to see the Bay Region is from Oakland & Berkeley—and the *IDEAL HOTELS—at Reasonable Rates*

IN OAKLAND—ATHENS, CECILIA, HARRISON, KEY ROUTE INN, ST. MARK, MENLO OAKS, OAKLAND, SUTTER, TOURAINE, WOODROW

IN BERKELEY—BERKELEY, CLAREMONT, CARLTON, WHITECOTTON

**Oakland and Berkeley** CALIFORNIA

Send to any of the above Hotels for new folder "The Tourist's Paradise".

San Francisco Hotels

**HOTEL PLAZA** SAN FRANCISCO

On the sunny side of Union Square

CHEERFULNESS COMFORT

European, from $2.00

Carl Sword, Manager

WHEN YOU GO TO SAN FRANCISCO STOP AT THE **HOTEL STEWART**

On Geary St., just off Union Square, close to best stores, cafes, theatres. Good accommodations at moderate rates. Best-known meals in the United States. Breakfast, 50c, 60c, 75c; Lunch, 65c, ($Sundays, 75c); Dinner $1.25, ($Sundays, $1.50). Municipal car passes door. Stewart Bus meets trains and steamers. Advise making reservations in advance.

City Restaurants

**The VAN NUYS Restaurant** Fourth at Main

Catering to the public who appreciate the best of food and good service. Music From 6 to 8 p.m. Soloist Miss Anne Ebert International Concert Violin Soloist

Ross N. Boggs PRESIDENT and MANAGER

San Francisco Hotels

*Spend Your Vacation* IN *San Francisco* Convenience and Courtesy at **SOMERTON HOTEL**

On Geary St., just off Union Square. Close to everything worth while. Rates: Rooms without Bath $1.50 per day. Rooms with Bath, $2.50 per day. Reservations should be made in advance. Management of Joseph Goldie.

To Insert A Want-Ad

In The Times, call "Pico 7000" or "10391." An expert ad-taker will take your copy over the 'phone.

See Northern California for Oakland the Athens Pacific

—the sea-cooled Bay City where it is never "hot" and never "cold"—and where your comfort and convenience—at one of America's most satisfying hotels—will be supreme. The most enjoyable way to see San Francisco is from Oakland and the

**HOTEL OAKLAND** Wire at our expense

Hotel Durant Lebec, California

Finest automobile Inn on Valley Route. Near beautiful Lake Castaic. Make this your first stop-over on Frisco trips. Ideal week-end resort. 4000 feet elevation. Luxuriously furnished. Hunting, Fishing, Hiking, Golf. European Plan. J. D. Cantwell, Mgr.

On the Scenic Ridge Route


# WRANGEL ARMY FATE A PROBLEM

*Twenty Thousand Officers and Men at Gallipoli.*

*Military Organization Kept Up Under Difficulties.*

*General Trying to Find Work for Followers.*

[BY THE ASSOCIATED PRESS.]

ATHENS, Sept. 1.—The ultimate fate of Gen. Wrangel's Russian army in exile, of whom 20,000 officers and men still are encamped on the Gallipoli Peninsula, still continues one of the unsolved puzzles of the Near East.

Gen. Wrangel has held together the best of his officers and men from among the refugee army which fled from Russia before the victorious Bolsheviki. He has hoped that his forces would be again needed in Russia to maintain a new government "when the soviet regime collapsed."

HOPE DEFERRED.

But this is a hope deferred and Wrangel's best fighting men wait in their tents and huts on Gallipoli.

Maj. Jean de Roover, chairman of the League of Nations commission for the exchange of populations between Greece and Bulgaria, has visited the Russian camp and brought away a very favorable impression of the officers and men. He knows something about the Russian fighting man, for he formerly was the Belgian representative with Wrangel's army when it was the bulwark of the anti-Bolshevik strength in the Crimea. He says:

"In this camp, besides 1500 women and children, there are 8000 officers, 10,000 soldiers and 2000 cadets in the military schools. These troops have kept their military organization. Their morale is of the highest and they voluntarily submit to the most stern discipline; for in all their hardships they are buoyed up by an unquestioning faith in their chief, Gen. Wrangel, and in the greatness of their mission.

ENCAMPED UNDER CANVAS.

"They are encamped under canvas, or in old huts that have no doors or windows, but are always in an irreproachable state of cleanness.

"They are fed by France. In addition, Gen. Wrangel is paying them, from the little money he still has—about a dollar a month.

"Wrangel, who succeeded in getting employment as labor corps in Serbia and Bulgaria for nearly all his Cossack troops, is trying to get Serbia to receive his Gallipoli army corps. Five thousand of them are going to be used by Jugo-Slavia as a frontier guard.

"As for the other regiments, the government at Belgrade is prepared to offer them its hospitality if funds are put at its disposal which will cover their upkeep for two years.

FUNDS IN WASHINGTON.

"The Russian Ambassador at Washington has still several tens of millions of dollars, the remains of funds that were sent him from Russia before the Bolshevik coup d'etat, to pay for the orders for war material. Wrangel is making every effort to get the few million dollars necessary for the carrying out of his scheme raised out of these funds and transmitted to the Serbian government.

"If he succeeds, what will be the ultimate role of this legion? Will it fight again as an army? Probably not. The general opinion in Russian circles is that Bolshevism must go under in an internal convulsion of the country, and that the tyranny of Bolshevism will be succeeded by anarchy. It will be then that elements of order, a framework of administrative and police organization, will be needed by the new government to restore calm for the convocation of the Constituent Assembly. This is where the survivors of the national Russian army hope to be of service to their country."

# SAYS MANY DEATHS COULD BE AVOIDED.

[BY A. P. NIGHT WIRE.]

ST. LOUIS, Sept. 21.—Approximately 25 per cent of the more than 30,000 annual deaths incident to child birth could be prevented, delegates to the convention of the American Association of Obstetricians, Gynecologists and Abdominal Surgeons, in session here, were told today by Dr. A. M. Mendenhall, instructor in obstetrics at the University of Indiana.

CARMEN'S MEET ENDS.

[BY A. P. DAY WIRE.]

ATLANTA (Ga.) Sept. 21.—The annual convention of the Amalgamated Association of Street and Electric Railway Employees of America was adjourned here early today, after re-election of W. D. Mahon as president for his twenty-eighth consecutive term and selection of Oakland, Cal. for the next biennial convention.

# MIDDLE WEST NEWS IN BRIEF.

[EXCLUSIVE DISPATCH.]

DENVER, Sept. 21.—"Moonshine" whisky, labeled with counterfeit revenue stamps and trademarks, is being sold here for $150 and $175 a case to certain members of leading Denver clubs, several of the leading hotels and numerous business men and prominent lawyers as purported "bottled in bond" goods.

A million and a quarter dollars worth of potatoes are tied up in the Montrose-Olathe district by reason of the car shortage, which is very acute here and unless solved in the near future will mean a heavy loss to growers.

Dr. Parker Knox Weston, for fourteen years a prominent physician of Denver, is dead.

The first country fair to be held in Greeley in ten years opened today.

DES MOINES.

DES MOINES, Sept. 21.—A miniature tornado swept over a stretch of country around Audubon and Exira, doing serious damage and threatened to flood many farms.

The Iowa hen maintains her supremacy. In value of chickens and eggs in 1919, Iowa led all other States with $70,212,544; Illinois is second and Missouri third.

Flood waters of Four Mile Creek, which overflowed its banks following a severe rainstorm that swept Des Moines and vicinity, have subsided. Damage amounting to thousands of dollars was done to homes, crops and vegetables.

The Des Moines bus association now wants preference over all other bus associations if the street cars are entirely abandoned. The controversy, city officials think, may lead to more transportation complications.

OMAHA.

OMAHA, Sept. 21.—A cattle shortage is general throughout the West, from Colorado and Wyoming, north to the Canadian line, according to C. R. Watkins of Billings, Mont., who is a visitor at the stockyards looking over conditions.

Pottawattamie county won a $17,000 lawsuit brought by the Rock Island Railroad Company to restrain the collection of taxes assessed by the board.

Many students of Fairbury, who attended colleges and universities last year, did not enroll this year on account of high room rent and board.

ST. LOUIS.

ST. LOUIS, Sept. 21.—The war veteran's central employment bureau in the Chamber of Commerce Building placed a total of 288 ex-service men in jobs during the past week.

In discussing the condition of Missouri's timber supply in the Ozarks, and outlining plans for the preservation of the forests, Frederick Dunlap of Columbia, Mo., former head of the forestry department of the University of Missouri, declared that the income of the people from the Ozarks from the cutting and sale of railroad ties could be increased from $10,000,000 to about $25,000,000.

MILWAUKEE.

MILWAUKEE, Sept. 21.—An effort to accommodate rather than to inconvenience Civil War veterans was the motive for the order removing them from the Soldiers' Home here, Gen. George W. Wood explained, when the order was permanently rescinded by the Board of Governors.

Vandals, who indulged a craze for the wanton destruction of property at several summer cottages in the lake district near the city last spring, have been active in the city during the summer, and police are receiving many complaints.

Miscellaneous properties valued at $2,586,868 were sold at the County Treasurer's office in the annual tax sales. A shortage of buyers forced the county to buy between 60 and 70 per cent.

INDIANAPOLIS.

INDIANAPOLIS, Sept. 21.—Buddie Burress, a farmer near Shoals, and Charles Dillon, his hired hand, were killed by lightning in Burress's barnyard.

Mrs. Laura Lewis, 65 years old, drowned in two feet of water in a live-stock tank at the home of Mrs. D. E. Bowers, ten miles north of Anderson.

With his brothers and sisters eating out of garbage cans according to the testimony of neighbors, Joseph, 2-year-old son of Frank Kolodozies of Hammond was found dead of starvation today. Another child is dying for lack of nourishment.

KANSAS CITY.

KANSAS CITY, Sept. 21.—Judge Samuel A. Dew has denied the application for an injunction asked by 154 jitney drivers against the city's enforcing the ordinance requiring the signatures of 51 per cent of property owners on streets used as jitney routes.

Gov. Allen of Kansas set Monday, September 26, for a conference of the heads of all State departments, boards, commissions and institutions to discuss measures of economy.

Some 12,000 civic, labor and community organizations at Kansas City petitioned the State Public Service Commission today against permitting the Kansas City Telephone Company to increase its rates.

DETROIT.

DETROIT, Sept. 21.—A Statewide probe of charges that automobilists have been mulcted by traffic officers and rural justices of the peace is to be inaugurated in Wayne county.

With the goal set at $2,350,000 Detroit's fourth annual campaign for her community fund will open October 23.

Ku Klux Klan representatives in their open effort to embitter people and stir up strife, have sent literature and membership blanks to certain clergymen of Detroit, it was revealed today.

MINNEAPOLIS.

MINNEAPOLIS, Sept. 21.—The 22,155 dairy cows in Winona county produced for their owners last year $1,214,901.20 in cream checks, or an average of $570 for every one of the 2150 farmers in the county.

An attempt to "freeze out" the weevil, which has done considerable harm to wheat and other grain in Central Western Minnesota was decided on as the best means for fighting the weevil menace to grains in Minnesota.

The "more work—better roads" movement, which has the sanction of the Minnesota Highway Department, was indorsed today by E. G. Hall, president of the Minnesota State Federation of Labor. Unemployment, he said, is becoming increasingly serious in the East and threatens to reach the West in greater volume.

# *Cattlemen to Get Plenty of Needed Money*

[BY A. P. NIGHT WIRE.]

FRESNO, Sept. 21.—That plenty of money will be available for cattlemen under the operations of the Federal War Finance Corporation was the message given by Ralph P. Merritt, representative of the corporation, to approximately thirty cattlemen and bankers from six counties in the San Joaquin Valley who gathered here this morning.

That a serious condition exists in the cattle industry because of lack of finances, and that many head of calves and she cattle have been sacrificed because the raisers could not obtain money was brought out at the meeting.

The raisers pointed out that while there is a surplus of cattle on the market there is a shortage in the herds because of the sacrifices which have been made.

Co-operation with the Finance Corporation was assured by the bankers.

# SEEKS BIG DAMAGES FOR ALLEGED LIBEL.

ARMY JUDGE ADVOCATE SUES ASSOCIATED PRESS; ASKS FOR $400,000.

[EXCLUSIVE DISPATCH.]

NEW YORK, Sept. 21.—Maj. Charles C. Cresson, formerly a lawyer of San Antonio, Tex., now serving as judge advocate of the Seventh Army Corps Area of the United States Army, and stationed at Fort Crook, Neb., today brought suit in the Federal District Court against the Associated Press. He asks $400,000 damages, alleging libel in a reference to the Bergdoll case.

The suit is based by Maj. Cresson on a news article on August 28, last, which he says the Associated Press caused to be written and transmitted to its 900 members, reading in part as follows:

"Samuel Tilden Ansell, former acting judge advocate general of the Army, and of the prisoner's legal counsel, Col. John E. Hunt and Col. C. C. Cresson, were charged with conspiracy in connection with the escape of Grover Cleveland Bergdoll, the draft evader, in a report signed by three of the five members of a special investigating committee filed today with the House."

Maj. Cresson alleges the news article was false and untrue, was read by millions of persons and damaged his reputation.

# GERMANS KICK AT YANK EXTRAVAGANCE.

NATIVES WHINE OVER AMOUNT OF SPACE TAKEN UP BY SOLDIERS.

[BY CABLE—EXCLUSIVE DISPATCH.]

BERLIN, Sept. 21.—A correspondent of a Berlin newspaper who has been traveling throughout the regions in Germany occupied by the Allied troops writes from Coblenz that conditions in Coblenz are worse than those in the other occupied territories so far as the natives are concerned. He says their chief difficulties arise not from abusive treatment or immorality on the part of the American troops, but from the expensive tastes of the Yankees.

In the other regions the officers are limited to the number of rooms which they may occupy according to their rank, but the American officers are allowed to commandeer all the space they desire and not infrequently they requisition entire homes.

Permission to bring over their relatives, says the correspondent, has resulted in an invasion not only by their wives and parents, but by an incredible number of their female cousins and aunts.

The Americans are charged with an unreasonable demand for alterations and new furniture, the items sometimes running into hundreds of thousands of marks.

# SEVERAL ARRESTS IN KENTUCKY MURDER.

[EXCLUSIVE DISPATCH.]

LONDON (Ky.) Sept. 21.—Following the mysterious murder of James McClure, 55 years old, bachelor, found clubbed to death in his bed on his farm in this county, four persons, including a supposed fiancee and a rival, have been arrested, but the murder is shrouded in mystery. McClure, a prosperous farmer, lived alone, and was killed by blows of a heavy hammer which crushed his skull. He evidently had been murdered while he lay asleep, as there were no signs of a struggle.

After an investigation officials arrested Janis Sassari, said to be his fiancee; Harvey Reynolds, a self-styled doctor, infatuated with the Sassari woman, who had refused to marry him; Perry Lawson, a brother-in-law of the Sassari woman, believed to have suspected McClure of attentions to his wife, sister of the Sassari woman, and a boy named Gilbert, stepson of Lawson.

# WORLD SMALLER SINCE THE WAR.

Twelve Hundred Women Ask for Missionary Posts in Foreign Fields.

[BY THE ASSOCIATED PRESS.]

NEW YORK, Sept. 21. — More than 1200 girls and women recently applied for appointments as foreign missionaries, according to Miss Mabelle Rae McVeigh, candidate for secretary of the Woman's American Baptist Foreign Mission Society. Ages of applicants, Miss McVeigh said, range from 14 to 45. "Probably one reason for the astonishing increase in the number of applicants," Miss McVeigh said, "is the fact that the war has made the world seem smaller, so that foreign lands no longer seem as distant as they formerly did."

# MAYORS AFTER LLOYD GEORGE.

*Premier Likely to Confer on Unemployment Today.*

*London Mob Parades to Office of Health Minister.*

*England to Provide Work on New Battleships.*

BY JOHN STEELE.

[BY CABLE—EXCLUSIVE DISPATCH.]

LONDON, Sept. 21.—The London labor mayors who went to Inverness Sunday night to demand that Prime Minister Lloyd George make national provision for the relief of the unemployed, made an eighty-mile trip in a pouring rain yesterday only to find on their arrival that the doctor still forbade the Prime Minister to receive them. It was intimated, however, that he might see them tomorrow, on which day the Cabinet council on unemployment has been summoned to Gairloch.

The ministers who will be present at the conference are Sir Ernest Horne, Sir Alfred Mond, Dr. Macnamara, Winston Churchill and Lord Birkenhead. The mayors will remain until then at the Gairloch Hotel.

About 3000 men, women and children marched from the West London districts yesterday to the Ministry of Health, where a deputation was received by one of the secretaries who promised to lay their case before the Minister of Health. There was no disorder and the marchers returned home peacefully.

A group of organized unemployed today picketed the Bromley (Kent) Workhouse, where the board of guardians had offered employment at $2.10 weekly for single men and $5.40 weekly for married men. The pickets prevented most applicants from entering and only about a dozen accepted employment.

It is announced that the government is speeding up work on the four new battleships, which will provide work in a few days for 12,000 men besides giving a boost to the subsidiary trades.

The Home Secretary has received the following resolution from the Stepney Borough Council of London:

"We protest in the strongest manner the imprisonment of the mayor and members of the council. We demand their immediate release. If this deand is not conceded we intend to give instructions that the taxes up to March 31 next shall not be collected in our borough."

# PROCLAIMS REPUBLIC IN WEST HUNGARY.

MILITARY FORCES ARE REPORTED ASSEMBLING; REBELS ARE WELL ARMED.

[BY CABLE AND ASSOCIATED PRESS.]

VIENNA, Sept. 21.—Stephen Friedrich, former Hungarian Premier, arrived at Oodenburg, Burgenland, on Monday, and proclaimed West Hungary a republic, it is declared by newspapers here. Burgenland was recently in the hands of insurgent Hungarian bands, but they were believed to have withdrawn, for the most part, as a result of representations by allied authorities. Assertion is made here, however, that these bands have been constantly reinforced until their members are now nearly 30,000 in number, and it is said these men are so well armed and equipped that it is doubtful that Hungarian regular soldiers sent to oust them would be able to cope with them.

Military forces commanded by Friedrich are reported to be assembling at Steinamanger, and belief is expressed here that the Carlists and the Legitimists have joined issue over the Burgenland question.

BUDAPEST, Sept. 21.—Austrian reports that Stephen Friedrich has proclaimed a republic in West Hungary and that the Hungarian government has ordered the mobilization of troops are denied by the Hungarian Agency.

# FLOODS AND WINDS DAMAGING IN OHIO.

[BY A. P. NIGHT WIRE.]

ATHENS (O.) Sept. 21.—Floods, resulting from a cloudburst at Corning, at the headwater of Sunday Creek, today caused hundreds of persons in the lowlands between Glouster and Athens to flee to the hills. Glouster, Corning and Trimble suffered heavy damage. Several large coal mines are reported to have been flooded, with heavy loss.

ZANESVILLE (O.) Sept. 21.—A "twister" windstorm hit the business section here today and caused damage to business houses of hundreds of thousands of dollars.

# HOT NOTE TO SOVIET INTERESTS COUNTRY.

[BY CABLE AND ASSOCIATED PRESS.]

LONDON, Sept. 21.—Great Britain's sharp note to the Russian soviet government relative to hostile activities of Bolshevik agents in the Near East and India today claimed precedence in interest here of the Irish situation. Mr. Lloyd George probably will have an informal talk over Irish affairs today with members of his Cabinet who are at Gairloch, Scotland, and Ireland will be the subject of a conference here tomorrow.

The impression exists that the Prime Minister intends to appeal to the country in a general election for mandate in dealing with the Irish question, unemployment and other problems.

# GERMAN REPARATION SCHEME IS NEW ONE.

[BY CABLE AND ASSOCIATED PRESS.]

BERLIN, Sept. 21.—The German reparations commission, which is dealing with the problem of raising funds for future German indemnity payments, yesterday approved a plan elaborated by one of its experts, Dr. Machenburg, looking to the creation of a collective credit organization embracing all industries, banks and realty owners, on the principle of limited liability.

The plans contemplate mortgaging to the State by each member of a fixed proportion of his holdings in return for which certain abatements of taxation would be granted.

# LIFE OF BROOM IS LONG NOWADAYS.

Manufacturers Say Pictures and Automobiles Have Brought Change.

[BY A. P. NIGHT WIRE.]

CHICAGO, Sept. 21.—The life of the household broom has been prolonged 100 per cent in recent years, according to the Chicago broom manufacturers meeting here. Pictures and automobiles were blamed for neglect of the broom and the manufacturers decided to start a campaign to make sweeping popular again.

# HIT TRADE NAMES FOR IMITATIONS.

[BY A. P. DAY WIRE.]

DENVER (Colo.) Sept. 21.—Calling upon manufacturers and retailers throughout the country to unite in building greater confidence in business by the elimination of trade names and terms applied to merchandise substitutions or imitations of genuine articles, the better business bureaus and commissions of the Associated Advertising Clubs of the World in national conference here today decided that a campaign against such trade customs would be put up to American business for co-operation and presented to the women of the country for approval.


DON'T miss Chaffee's Anniversary Sale.

Steamships

**CANADIAN PACIFIC**

The Ideal Time To VISIT EUROPE

Great Britain and The Continent Are Most Attractive in the Autumn. Sailings Every Few Days from Montreal to Liverpool, Southampton, London, Glasgow, Havre and Antwerp.

C.P.R.-N.G.I.—Combined Services Navigazione Generale Italiana—Montreal to Naples, Trieste & Genoa

To Liverpool from Picturesque, Quaint Old Quebec by The "Empress of France" and "Empress of Britain."

Two Delightful Days on the Sheltered St. Lawrence River and Gulf—Less Than Four Days At Sea! Perfect Service—Everything C.P.R. Standard—Perfect Comfort.

Apply to Local Agents or to A. A. Folhamus, General Agent Passenger Dept., 605 S. Spring St., Los Angeles. Phone 60172.

Freight Dept., 605 S. Spring St. Canadian Pacific Railway, Traffic Agents

Ticket Office Cor. 8th and Spring (Alexandria Hotel) Telephones: Main 7332 or 1-332. Long Beach Office, 115 W. Ocean Ave.

$30 Round-Trip to San Francisco Regular Sailings Sunday, Tuesday, Wednesday, Thursday, Saturday.

$80 ROUND TRIP — ONE WAY $53 To Seattle-Victoria S.S. Queen Sails Direct NEXT SUNDAY, 10 A.M.

$43 Portland Through Without Change S.S. AD. EVANS SAILS SATURDAY, 10 A.M.

Berth and Meals Included.

**WHITE STAR** New York, Cherbourg, Southampton. New York, Liverpool. New York, Boston, Azores, Naples, Genoa. Montreal, Quebec, Liverpool.

**RED STAR LINE** New York, Plymouth, Cherbourg, Antwerp. Hamburg. Libau, Danzig.

**AMERICAN LINE** New York, Cherbourg, Hamburg, Danzig. For sailings and other information apply Local Agents or 530 Market Street, San Francisco, or Local Agents.

**PROMPT**

**MAIN 249**

To take your call swiftly and intelligently—to have a first-class car on the spot for you when you say—to drive with the skill that means getting you there on time safely—

That is our idea of Prompt Desirable Taxi Service.

Baggage and Freight Handled Expertly

"We Sell Service!"

Los Angeles Transfer Co.

Main Office 634 Wall St. Phone Main 249



Steamships

**CATALINA ISLAND**

Round trip from Los Angeles, with 90-day return limit. Ask about special Sunday Excursions.

Daily Schedule

Lv. L. A. Harbor ..... 9:00 A.M.
Ar. Avalon ..... 12:00 M.
Lv. Avalon ..... 2:00 P.M.
Ar. L. A. Harbor ..... 5:00 P.M.

Pacific Electric cars leave 6th & Main, Los Angeles; also Seventh and Main, 9:00 A.M. Arrive Long Beach Municipal Dock, Entrance Pine Ave., Long Beach 7:00 p.m., Los Angeles 7:50 p.m.

Through Service from Pasadena, Through Parlor Cars from Pasadena, P. E. Sta., Colorado and Fair Oaks. Tues., Thurs., and Sat. at 8:15 a.m. Ret. these days, arrive Pasadena 7:50 p.m. same days.

All schedules subject to change.

If you motor down, you can put your automobile in Catalina Transportation, foot of Canal Ave., for per round trip.

TICKETS AND INFORMATION: Main Entrance P. E. Bldg., 6th and Main, Los Angeles. Phone 10391 or 760. 143 E. Colorado St., Pasadena. Phone Fair Oaks 60. 121 W. Ocean Ave., Long Beach. Phone Catalina Transfer, Main 1-1. Wilmington 777.

In All The World No Trip Like This

S.S. AVALON will perform for Avalon

**BALTIMORE-HAVANA** Regular Service from LOS ANGELES Via Panama and Havana Direct. Via San Francisco Westward. FAST FREIGHT. De Luxe Steamer BUCKEYE STATE 21,000 Tons. Lv. Baltimore for Los Angeles via Panama. Lv. Los Angeles for Baltimore via Havana.

**MATSON NAVIGATION CO.** 548 South Spring St. Ph. 10355. Managing Agents, U. S. Shipping Board.

Super-Express Steamer YALE - HARVARD to San Francisco

Sail Every Day 2 P.M. Saturday and Sunday 10 A.M. Arrive Next Morning. Special round trip rate, including berth and meals, 25-day return privilege—$35 plus war tax.

Los Angeles Steamship Co. 517 S. Spring St. Tel. 61166, 61167

**HOLLAND AMERICA LINE** New York to Rotterdam VIA PLYMOUTH, BOULOGNE-SUR-MER

Rotterdam ..... Oct. 5, Nov. 16, 26
Rijndam ..... Oct. 19, Nov. 30
New Amsterdam ..... Nov. 2, Dec. 14
Noordam ..... Oct. 26, Dec. 7

Passenger Office, 601 Market St., San Francisco, or Local Agents.

SOUTH AMERICA LAMPORT & HOLT LINE

Any Steamship or Tourist Agent

**NEW ZEALAND** Honolulu, Suva, Auckland. The Palatial Passenger Steamer R. M. S. "Niagara" 20,000 Tons. Sail from Vancouver, B. C., for Auckland, Suva, Honolulu and Sydney. For fares and sailings apply Canadian Australasian Royal Mail Line, 605 S. Spring St., L. A., or 673 Hastings St., W., Vancouver, B. C.



THURSDAY MORNING

Francis Bacon Baby Grand

Glorifying The Home

Nowadays the family plays in the community is determined largely by the family home. It is the sure index of family character.

It is not at all a matter of size, or wealth, or lavish furnishing.

It is dependent on the good taste with which the home—be it mansion or bungalow—is furnished.

To glorify your home, the

Francis Bacon Baby Grand

will be of first importance.

Durably built
Classic design
Exquisite tone
Full guarantee

Price $745

PIATT Music Co. 332 S. Hill St. Main 8250 Sold on Easy Terms

One of the best known Dentists in Los Angeles

DR. CARR

Minimum Prices

GOLD CROWNS 22k ..... $ 5.00
PORCELAIN CROWNS ..... 5.00
BRIDGE WORK ..... 5.00
SET OF TEETH ..... 10.00

All operations without pain. Free examinations and advice. Special attention to extraction of both.

DR. CARR
230-31 O. T. Johnson Bldg.
Broadway at Fourth
Hours, 9 to 5:30. Phone 612328.
Sunday and Evening Appointments.

Poslam did clear my skin, dear

"I am thankful you told me about Poslam, Rose! I bathed my face with Poslam Soap and used it hot water, then I left a dab of Poslam Ointment on each pimple over night. In the morning most of the little ones were dried up. Even the worst are gone now, and I only began using Poslam three days ago." Poslam is so concentrated that a little goes a long way. Write to Dr. Hopkins, 341 West 47th Street, New York, for free sample.

50¢ at Druggists

EXPECTANT MOTHERS For Three Generations Have Made Child-Birth Easier By Using MOTHER'S FRIEND

Sent on Request on Motherhood and the Baby. The Bradfield Regulator Co., Dept. S-9, Atlanta, Ga.

Not A Blemish

Under the perfect appearance of her complexion, Permanent and temporary blemishes are effectively concealed, their unnatural color and eruptions disappear. Highly antiseptic. Send 15c. for Trial Size. T. HOPKINS & SON, New York

Gouraud's Oriental Cream

Said Can't Be Done

"My experience with doctors and medicines caused me to lose faith in them, and when a friend told me that Dr. Pierce's Wonderful Remedy would cure my stomach trouble I told him 'that can't be done.' However, he finally persuaded me to try it and to my surprise it did. All symptoms of indigestion and gas have disappeared." It is a simple, harmless preparation that removes the catarrhal mucus from the intestinal tract and allays the inflammation which causes practically all stomach, liver and intestinal ailments, including appendicitis. One dose will convince or money refunded. At all druggists. —Advertisement.

Steamships

CATALINA ISLAND

Round trip from Los Angeles to Catalina, with 22-day return limit, $6.50. Ask about special One-Day and Two-Day Excursions.

Daily Schedule

Lv. L. A. Harbor ..... 10:00 a.m.
Ar. Avalon ..... 12:30 noon
Lv. Avalon ..... 1:30 p.m.
Ar. L. A. Harbor ..... 4:00 p.m.

Pacific Electric cars leave 6th and Main, Los Angeles; also Ocean Ave., Long Beach, 9:00 a.m. daily, connecting directly with steamer. Returning they arrive Long Beach 1:00 p.m., Los Angeles 1:30.

Through Service from Pasadena. Through Pacific Electric cars leave Pasadena, P. E. sta., Colorado and Marengo, 7:30 a.m. Thereafter, until 6:15 p.m. Returning, these cars arrive Pasadena 8:05 p.m. same days.

All schedules subject to change.

If you motor down, you can park your automobile in Catalina Terminal, Wilmington, foot of Canal Ave., 50c per day.

TICKETS AND INFORMATION:
Main Entrance P. E. Bldg., 6th and Main, Los Angeles. Phone Pico 10 or 10000.
148 E. Colorado St., Pasadena. Phone Fair Oaks 16.
131 W. Ocean Ave., Long Beach. Home office, Catalina Terminal, Wilmington. Phone Wilmington 177.

In All The World No Trip Like This

S.S. AVALON with orchestra for dancing.

BALTIMORE-HAWAII
Regular Service from
LOS ANGELES
Via Panama and Havana Eastbound.
Via San Francisco Westbound.
FAST FREIGHT PASSENGER
Du Luxe Steamer
BUCKEYE STATE
21,000 Tons
Lv. Baltimore for Los Angeles Oct. 8
Lv. Los Angeles for Honolulu Oct. 15
MATSON NAVIGATION CO.
215 South Spring St. Ph. 67414, Pico 10
Managing Agents, U. S. Shipping Board

Super-Express Steamship
YALE—HARVARD
to San Francisco
Sail Every Day 5 p.m.—except Saturday and Sunday—from Los Angeles Harbor. Arrive San Francisco next morning.
Special round trip, including berth and meals, 60-day return privilege—$25 plus war tax.
Los Angeles Steamship Co.,
517 S. Spring St. Tel. 62512, 62513

HOLLAND AMERICA LINE
New York to Rotterdam
VIA PLYMOUTH, BOULOGNE-SUR-MER
Rotterdam ..... Oct. 6, Nov. 10, Dec.
Spaarndam ..... Oct. 13, Nov. 17, Dec.
N. Amsterdam ..... Oct. 22, Nov. 26, Jan.
Noordam ..... Oct. 29, Dec. 3, Jan.
Passenger Office, 601 Market St., San Francisco, or Local Agents.

RIO DE JANEIRO MONTEVIDEO AND BUENOS AIRES
SOUTH AMERICA
LAMPORT & HOLT LINE
Regular sailings of magnificent steamers from New York to Rio de Janeiro, Montevideo and Buenos Aires. Apply to Company's Office, 42 Broadway, New York, or Any Steamship or Tourist Agent.

NEW ZEALAND
Honolulu, Suva, Australia
The Palatial Passenger Steamer
R. M. S. "Niagara" R. M. S. "Makura"
20,000 Tons 11,420 Tons
Sail from Vancouver, B. C.
For fares and sailings apply Can. Pac. Ry. Co., 565 S. Spring St., Los Angeles, or to Canadian Australasian Royal Mail Line, 440 Granville St., Vancouver, B. C.

OMPT!
To take your call swiftly and intelligently—to have a first class car on the spot just when you say—to drive with the skill that means getting there on time safely—
That is our idea of Prompt, Desirable Taxi Service.
Baggage and Freight Handled Expertly
"We Sell Service!"
eles Transfer Co.
in Office 634 Wall St.
ney 9-Main 249-Ex. 249

trains every day to Francisco via rn Pacific Lines

Glorifying The Home

Broadens the family's circle in the community. Is accomplished largely by the family home. It is the sure index of family character.

It is not at all a matter of size, or wealth, or lavish furnishing.

It is dependent on the good taste with which the home—be it mansion or bungalow—is furnished.

To glorify your home, the

Francis Bacon Baby Grand

will be of first importance.

Durably built
Classic design
Exquisite tone
Full guarantee

Price $745

SOHMER CO. Sole Wholesale Distributors
SOHMER & CO. 322 S. BROADWAY
Phone Main 2150

Minimum Prices
GOLD CROWNS 22k ..... $ 5.00
PORCELAIN CROWNS ... 5.00
BRIDGE WORK ..... 5.00
SET OF TEETH ..... 10.00
Operations without pain. Free examinations and advice. Special attention to extraction of teeth.
DR. CARR
3231 O. T. Johnson Bldg.
Broadway at Fourth
Open 8 to 8:30. Phone 61255.
Sunday and Evening Appointments.

Poslam
did clear my skin, dear
"I am thankful you told me about Poslam, Sue! I bathed my face with Poslam Soap and used it, but more than I left a dab of Poslam on each pimple every night. In the morning most of the little ones were dried up. Even the worst are gone now, and I only began using Poslam three days ago." Poslam is so concentrated that a little goes a long way. Write to Poslam, 949 West 47th Street, New York, for free sample. 50c

EXPECTANT MOTHERS
For Three Generations Have Made Child-Birth Easier By Using
MOTHER'S FRIEND
Druggists Everywhere or Write Bradfield Regulator Co., Dept. D-D, Atlanta, Ga.

Not A Blemish
But the perfect appearance of fair skin is immediately and temporarily improved by the use of Hiscock's Complexion Powder. Invisible. Delightful. Harmless. Makes the skin velvety. Will stay on all day. Prevents sunburn. Soothes and heals irritated skin. Sold everywhere in flesh, white and brunette shades. Price 50c. Send 10c. for Trial Size.
H. HISCOCK & SON, New York

Harriet Hubbard Ayer's
Recamier Cream

Can't Be Done

Experience with doctors and medicines had caused me to lose faith in them when a friend told me that Peruvian Remedy would relieve stomach trouble I told him 'It can't be done.' However, he persuaded me to try it and to my surprise it did. All symptoms of indigestion and gas have disappeared. It is a simple, harmless remedy that removes the catarrhal poisons from the intestinal tract and thereby the inflammation which causes nearly all stomach, liver and kidney ailments, including appendicitis. One dose will convince you. Refunded. At all druggists. Advertisement

# MINERS TO ASK FOR MORE CASH.

*Strike Hinted at by Heads of Organization.*

*Present Agreement Expires on March 31.*

*Secretary Green Reports Large Membership.*

[BY A. P. NIGHT WIRE.]

INDIANAPOLIS, Sept. 21.—Threat of a strike next year to obtain wage increases for more than 500,000 coal miners was seen today in the reports of international officers made to the convention of the United Mine Workers of America. Phillip Murray, vice-president, said it was a foregone conclusion that the convention would declare in favor of a fight, not only to maintain, but also to improve the present wage scale, which expires next March 31.

William Green, secretary-treasurer, reported that the membership of 516,243 was the greatest numerical strength ever achieved by the union. He also reported the union had $456,820 in available cash. Just before the noon adjournment Lee Hall of Columbus, O., chairman of the scale committee that will conduct negotiations with operators for a new agreement, told the convention that he wished it to be "distinctly understood that I am opposed to taking any reduction."

MURRAY'S ADDRESS.

"With the traditional policies of our great organization forever in mind," said Murray, "I am sure that it is the purpose of this convention to declare to the world that we propose not only to hold what we have got, but to improve upon the same, upon the expiration of the present agreements."

"The question may be asked why the United Mine Workers of America assume the attitude that not only do they propose to maintain their present wage scale, but improve upon the same when practically every other organization in the United States has accepted big wage cuts during the present year. We can only answer such questions by saying that for years the annual earnings of the mine workers have been considerably lower than that of men engaged in other lines of industry.

"Under our present wage scale, with the mines operating as they have been during normal times, on an average of about 200 days a year, the day wage scale of $7.50 a day for day men and an average of about the same for tonnage men, our people cannot be expected to exceed in annual earnings the sum of $1500."

GREEN'S REPORT.

According to the report made by William Green, the average monthly membership was 516,243 for the year ending with last July. Mr. Green said that the average monthly paid-up membership was 442,057, with a monthly average of 74,186 members exempted from payment of dues for lack of work. In December, 1920, he reported a paid-up membership of 563,295, the largest ever recorded by the union.

Mr. Green's financial statement covered two years, ending August 1, 1920, and August 1, 1921, respectively. The union's income for the first of these years was $2,352,-821 and expenditures were $2,207,-148. For the last year the income was $4,346,311 and expenditures were $4,987,899. The balance August 1, 1919, was $1,728,906, and on August 1, 1921, it was $1,123,901, but Mr. Green explained the latter balance included $588,500 of borrowed money and $57,531 tied up in litigation in Colorado, making total net available cash on hand $483,820.

Besides the financial and membership report, Mr. Green discussed the general conditions affecting labor.

"Pernicious propaganda against organized labor generally" declared Mr. Green, "has been circulated through the press and other channels, while special onslaughts have been directed against the United Mine Workers of America. The idealism which seemed to inspire all classes of people during the war has disappeared.

"The pendulum of reaction has swung so far that in some communities the contest between organized labor and those who would destroy it has assumed the characteristics of a class struggle. Collective bargaining is now being defined by some courts as conspiracy, and the expression of the commonly accepted right to withhold or confer patronage is classed as a crime. A form of involuntary servitude and forced service has been enforced by law against groups of workers in certain trades. In some States the exercise of the right to strike has been defined as criminal and subjected to both fine and imprisonment."

## CLOSING OF BOURSE FOLLOWED BY RIOTS.

[BY CABLE AND ASSOCIATED PRESS.]

VIENNA, Sept. 21.—Serious disorders and demonstrations against profiteering occurred in this city yesterday following the closing of the Bourse. Crowds wrecked the shops of several money changers in the vicinity, while a few men suspected of speculating in foreign exchange were dragged from their automobiles and beaten.

Telegraphers are refusing to transmit messages relating to financial transactions.

## FILIPINO EDUCATOR OFFERED POST HERE.

[BY CABLE—EXCLUSIVE DISPATCH.]

MANILA, Sept. 21.—Maximo Kalaw, dean of the college of liberal arts of the University of the Philippines, will be the first Filipino exchange professor in the United States, if he accepts an offer which he recently received from the University of Michigan to exchange with Prof. Hayden of the political science department of the Ann Arbor school.

**Find Oil Sand at Dos Palos.**

[BY A. P. NIGHT WIRE.]

MERCED, Sept. 21.—Some excitement was caused by the striking of a strata of oil sand in No. 2 well of the Nevada-Fresno Oil Company, about fifteen miles southwest of Dos Palos. Reports from Dos Palos today are that the sand strata is of slight extent, and the drill has passed through it.

## VERONAL SUICIDE, CORONER'S VERDICT.

INVESTIGATION INTO DEATH OF SCENARIO WRITER IS COMPLETED.

[EXCLUSIVE DISPATCH.]

NEW YORK, Sept. 21.—The record, "Zeda Crosby, accidental veronal poisoning," was erased from the books in the office of Chief Medical Examiner Norris today.

A new official record reading "Anna Schuster, veronal suicide," was entered.

Thus Dr. Norris closed the case of the youthful scenario writer, who died on June 19.

The suicide of the girl, whose face was "too pretty to be filmed," was established by the medical examiner through a note she left to her mother. The note contained no hint of her motive in taking her life.

Mrs. Anna Schuster, mother of the young writer, today appeared before Dr. Norris. She produced a letter from her daughter the contents of which will not be made public.

Dr. Norris said his examination failed to reveal any basis for the stories of a series of wild night parties just prior to the suicide.

There was nothing developed that would signify the Broadway gossip concerning the showgirl and a man prominent in the moving-picture industry. Dr. Norris denied that any man's name was mentioned in the letters left by the girl or that any man had been brought into the case by witnesses.

## BRITISH SHIPMASTER WILL VISIT AMERCA.

LORD PIERRIE IS COMING TO INSPECT AMERICAN YARDS. STUDY COMPETITION.

[BY CABLE—EXCLUSIVE DISPATCH.]

LONDON, Sept. 21.—Lord William Pierrie, head of Harland and Wolf, Great Britain's greatest shipbuilding concern, sailed for the United States on the Adriatic today. He told a correspondent that he was going to see what the American shipbuilders are doing and to compare their work with the British and also to see whether American competition is likely to be dangerous.

Lord Inverforth, late Minister of Munitions and a great shipowner, also sailed on the Adriatic today. He said that he was going only for a holiday. It is reported here that there is a possibility that Lord Pierrie and other shipping capitalists may acquire interests in American yards.

Sir Thomas Lipton, who had a long conversation with Lord Pierrie before the train left, said that he is going to America shortly to discuss plans for another yacht race.

## PUTS UP QUESTION OF PAY TO JURIST.

CHICAGO COUPLE LOSE CHILDREN FOR FAILURE TO PROPERLY PROVIDE.

[EXCLUSIVE DISPATCH.]

CHICAGO, Sept. 21.—Giacinto Alisio and his two children, Anna, 13, and Sadie, 10 years old, were haled into Juvenile Court today to show why the children should not be taken from the father and their stepmother, Angelina Alisio, for failure to give them proper support. Giacinto explained that Mrs. Alisio had to spend all her time working and therefore could not give the children proper attention.

"But she's a good wife and brings all the money home," he explained to the court.

"Do you mean to say she brings her pay envelope to you without opening it?" inquired Judge Arnold.

"Why, yes, judge; doesn't your wife bring her wages to you?" asked Alisio in amazement.

When Judge Arnold recovered his composure he directed that the children be provided with new homes.

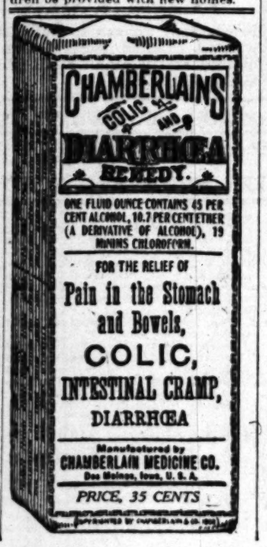

Copyright 1921 Hart Schaffner & Marx

*Good quality saves your money*

You cant find "low cost" in a "price mark" It's in long wear You get the quality that lasts, and the best style in clothes made by

Hart Schaffner & Marx

*Money back if you aren't satisfied*

*These clothes are sold by*

F. B. Silverwood

Broadway at Sixth

# UNIONISM GETS RAPS BY ALLEN.

*Kansas Governor Tells Where the Fault Lies.*

*Two or Three Men Now Do the Work of One.*

*Says They Must Clean Up to Gain Respect.*

[EXCLUSIVE DISPATCH.]

CHICAGO, Sept. 21.—Dump the radical slackers out of union labor. Break down the philosophy that a workman is entitled to do as little as he can for the most he can get. Make the profiteer let go, whether he is a brick manufacturer or a bricklayer.

Do all this, together with a general industrial house-cleaning, and Gov. Allen of Kansas believes that the country will have jobs for every man and woman who wants to work.

"I wonder if people realize that some union labor bosses, who do no work themselves, but fatten on the toll of other men, are taking $60,000,000 a year from the slender purse of the workers, and their purses now are quite slender," he said.

"There is less slacking on the job now than there was, but there is still too much. Limiting the amount of work a man may do has been one of the chief factors in bringing on the unfortunate situation in which union labor now finds itself. It was done to make workers prosperous; instead it has made them poor. The multiplication of personnel is a real evil.

UNION CONTRACTS.

"Freight rates are higher in the United States than they ever have been anywhere at any time—ridiculously high. Examine the union labor contracts and you will get some light. It isn't a question of wages, it's a question of too many men. Two or three skilled workmen are now employed, by the rule of contract, to do work that formerly was done by one handy man. The situation runs through the building trades; through industry.

"Unionism is beating back right enough, but will never clean house until the soft, flabby, public now shedding crocodile tears takes a firm stand and says: 'Unions, we're for you and we like you, but you've got to clean house. You better begin by getting some real leaders who have your real interest at heart as well as ours.'"

Faith in the Industrial Relations Court is rapidly spreading to every class of employer and employee in Kansas, Gov. Allen said.

Gov. Allen made two addresses here today. He spoke at the American Association of the baking industry this morning and before the Association of Commerce at luncheon.

# GREECE READY TO GIVE GUARANTEES.

WOULD NOT SPEND AMERICAN LOAN FOR WAR PURPOSES, SAYS CONSTANTINE.

[BY CABLE AND ASSOCIATED PRESS.]

BRUSA (Asia Minor) Sept. 21.—King Constantine, discussing the $32,000,000 Greek credit in the United States, expressed his belief that Greece was prepared to guarantee that the money would not be spent for war purposes, if such assurance was required for the release of this credit.

In reply to a suggestion that release might depend also upon the settlement of the question of recognition, Constantine seemed to think it ought to be sufficient for the American government that the Greek Parliament legalized all the obligations entered into with the United States during his son's regime. He still insisted that he never abdicated, but had merely given Alexander a mandate for the exercise of the royal prerogatives.

King Constantine observed that the credit would be useful to Greece in covering a large part of the country's outstanding paper currency.

Asked if the army would go to Constantinople, he replied that it would be folly to take such a step, if it meant war against the Allies. However, he added, the whole question appeared to be one for diplomacy to settle.

With regard to the Greek government's intention respecting the area taken by the Greek army the King said many of his officers had urged annexation, but he felt that the question depended upon circumstances and future developments. He declared that the struggle with the Kemalists was to the death, as the Turks had treated the captured Greeks in a terrible manner, and had so infuriated the Greek soldiers that they were determind to show the enemy no quarter.

# WOULD STRENGTHEN UNIONIST CABINET.

PREMIER MEIGHEN REORGANIZES BODY IN VIEW OF COMING GENERAL ELECTION.

[BY A. P. DAY WIRE.]

OTTAWA (Ont.) Sept. 21. — Premier Meighen today reorganized the Unionist Cabinet with a view to strengthening it for the approaching general election. Eleven new members and ten retained from the previous ministry took the oath of office before Gov.-Gen. Byng. Among those to retire is C. J. Doherty, Minister of Justice, and delegate to the Assembly of the League of Nations. Premier Meighen announced that he would probably appoint him to some other office.

Mr. Meighen continues as Prime Minister and Minister of External Affairs. The new members are:

Railways and canals, J. A. Stewart, Lanark.

Trade and commerce, H. H. Stevens, Vancouver.

Justice, R. B. Bennett, Calgary.

Postmaster-general, L. G. Belley, Quebec.

Secretary of State, Rodolphe Mohty, Montreal.

Health, immigration and colonization, Dr. J. W. Edwards, Frontenac.

Soldiers and civil re-establishment, R. J. Manion, Fort William.

Customs and excise, J. B. M. Baxter, St. John, N. B.

President of the privy council, Dr. L. G. Normand, Three Rivers.

Without portfolio, James Wilson, Saskatoon, and Edward Bristol, Toronto.

# MUSEUM IS GIVEN WAR HELMETS.

Headgear of British and French Marshals Shown in San Francisco.

[BY THE ASSOCIATED PRESS.]

SAN FRANCISCO, Sept. 21. Two steel helmets, said to have been worn on the battle front in France by Marshals Haig and Petain, of the British and French armies, respectively, have been presented to the museum in Golden Gate Park here by the Ninety-first Division Association. The helmets were given to the association by Mrs. Greene, widow of the late Maj.-Gen. Henry A. Greene, organizer of the division. Both of the helmets were personal gifts to Gen. Greene by the British and French leaders.

# FRATERNITY PIN AND CHECK BRING TROUBLE.

MAN WHO ASSERTS HE IS UNIVERSITY GRADUATE HELD IN NEW YORK.

[EXCLUSIVE DISPATCH.]

NEW YORK, Sept. 21.—Ranson L. Denny of St. Louis, who says he is a graduate of the University of Missouri, was held in $1000 bail today for examination on Monday on a charge of petty larceny growing out of his alleged passing of bad checks, using a pin of the Psi Upsilon fraternity as an adjunct. Carlton F. Johnson, a Cornell graduate, was stopped outside the Brooklyn Trust Company yesterday by Denny and asked to cash a check for $10. Johnson, recalling a warning in a Cornell University publication recently against a "panhandler" who had been obtaining money from college men on bogus checks, gave Denny the money and accepted the check, drawn on the Central National Bank of St. Louis. Then he had Denny arrested on suspicion and communicated with the St. Louis bank and the police of that city, who asked Denny be held.

The fraternity pin worn by the prisoner indicated he belonged to Zeta Chapter of the Psi Upsilon fraternity, but Johnson said that this chapter of the fraternity is at Dartmouth College. Johnson communicated with Foster C. Coffin, alumni secretary of Cornell University, and obtained a list of twelve Cornell men in various parts of the country who said they had been victimized by a check-passing operator posing as a fraternity man.

# EFFORTS TO BREAK BANKER'S WILL FAIL.

COURT DECISION AGAINST WIDOW OF LATE E. W. ANDREWS OF SEATTLE.

[EXCLUSIVE DISPATCH.]

SEATTLE, Sept. 21.—Efforts to break the will of E. W. Andrews, late president of the Seattle National Bank, made by Mrs. Sarah O. Andrews Talbot, his widow, who sought two-thirds of the $239,000 estate instead of the one-third bequeathed her, failed yesterday when Judge Tallman in Superior Court sustained the will. The will divided the estate into three equal parts, one-third each to the banker's wife, a son, E. W. Andrews, Jr., and a daughter, Mary Andrews.

Mr. Andrews died in 1914. A year later Mrs. Andrews married Arthur Talbot, a Chicago artist, 23 years old, who lived with her for seven months and then deserted her. She filed suit for divorce, obtaining a decree by default. While still married to Talbot she brought suit as Sarah O. Talbot early in 1918 to break the will.

# DIPS INTO TREASURY AND PAYS DIVIDEND.

NORTHERN PACIFIC DIRECTORS DECIDE TO MAKE REGULAR QUARTERLY PAYMENTS.

[EXCLUSIVE DISPATCH.]

NEW YORK, Sept. 21.—For the second time this year, the directors of the Northern Pacific Railway decided to dip into surplus accumulated in the road's treasury to pay the regular quarterly dividend requirements. At the meeting today the usual dividend of 1 3-4 per cent was declared, payable Nov. 1, 1921, to stockholders of record at the close of business on Monday, Oct. 8, 1921.

The conditions which confronted the directors were not as serious as those of the preceding quarter. The road has had the advantage of increased traffic, especially in the movement of grain, and the cash position of the company is good, according to a recent statement of Mr. Elliott.

# STAY OF EXECUTION IS GRANTED NEGROES.

[BY A. P. NIGHT WIRE.]

LITTLE ROCK (Ark.) Sept. 21. Federal Judge Trieber today granted a writ of habeas corpus in the case of six Elaine negroes sentenced to be electrocuted Friday and issued a temporary restraining order enjoining State authorities from executing sentence pending hearing of the case Monday.

Friday is the third date set for the negroes since their conviction of murder in connection with the Elaine riots in 1919.

# FIRE IN COLORADO MINE STILL BURNS.

[BY A. P. NIGHT WIRE.]

TRINIDAD (Colo.) Sept. 21.—Fire which broke out Monday in the Nushaft mine of the Colorado Fuel and Iron Company at Florence, Colo., was still burning today with fire fighters greatly handicapped by lack of water and equipment, according to D. A. Stout, manager of the fuel department of the company's mines here.

Three men, two rescue workers and a miner, were overcome by gas and smoke, he said.

CHAFFEE'S grocery prices are right.


945 BROADWAY, BETWEEN NINTH AND TENTH

FIRE SALE 945 SOUTH Broadway

FIRE SALE 945 SOUTH Broadway

RUGS! RUGS! RUGS! RUGS! RUGS! RUGS! THOUSAND OF THEM GO ON SALE TOMORROW

To Be Sold for the Account of the

FIRE INSURANCE CO'S

This is a Real FIRE SALE Because Every Rug in This Sale Belongs to the Fire Insurance Companies, and is Being Sold at SENSATIONAL PRICES. *Everything Must Be Sold.*

*This is a tremendous stock of over a Thousand Rugs from the STERLING FURNITURE COMPANY of San Francisco, which is a firm that has enjoyed the reputation of carrying one of the largest and most complete stock of rugs of any store in San Francisco. In fact, one entire floor clear through the block entirely devoted to rugs, and the quality of goods so high class and trade so fine that they did not wish to sell anything that was at all near the fire, so THE FIRE INSURANCE COMPANY PAID THE LOSS. And these goods are now being sold for the account of the Insurance Companies at Sensational Prices. You probably never had an opportunity like this and never will have one again. For you know it is not often that so large a stock suffers a fire loss.*

DOORS OPEN PROMPTLY AT 9:30 A.M.

Wiltons
Body Brussels
Extra Heavy
Axminsters
Newtanas
Rockton
Turkistans
Manhattans
Ktonah Velvets
Ardsleys
Gothams
Also Carpet and Small Rugs
COME EARLY

Think of It! For Example— One Big Lot

ROOM SIZE RUGS
*Wonderful qualities—Rugs that sold as high as $45.00— Fire Damaged. YOUR PICK WHILE THEY LAST...*
$7.95

Linoleum Rugs
Bath Rugs
Rag Rugs
Bissell's Carpet Sweepers
Majestic Sweepers
Cocoa Door Mats
Hoover Electric Sweepers
Remnants of Carpets
Vacuum Sweepers
Fiber Rugs
COME EARLY

BISSELL'S CARPET SWEEPERS — Smoke Damaged Only Extra ..... $3.95

MAJESTIC CARPET SWEEPERS — Smoke Damaged Only Extra ..... 85c

COCOA DOOR MATS — Fire Damaged on Edge In Good Condition ..... 50c

THIS IS A REAL FIRE SALE

HARDWARE—GROCERIES—HOUSEHOLD GOODS—PAINTS—TOOLS—TIRES FROM FIRE STOCK OF HAYES AND MURRAY, BAKERSFIELD, CALIFORNIA

MEN'S, WOMEN'S and CHILDREN'S SHOES—HOSIERY—UNDERWEAR—MILLINERY—PIECE GOODS—MEN'S FURNISHINGS

GROCERIES

Tea Garden and Del Monte jams, Purity olive oil, H. B., Del Monte and Newmark's canned fruits, Welch's grape juice, Heinz baked beans; Royal, Crescent, Schilling, Rumford and Calumet baking powder; Mazola, Suetone, Crisco and Snowdrift; Ben Hur, M. J. B., Newmark's and Folger's coffee; Hipolite and Wilson marshmallow creme; I X L tamales, chili con carne and macaroni; Guittard's and Ghirardelli's chocolate; Grogan's olives; Alpine, Borden milk; Libby's canned meats and vegetables, oysters, clams, shrimps, salmon and tuna; Campbell's and Van Camp's soups; Ben Hur, Fiesta and Folger's spices; Hilvilla, Lipton's, Ben Hur and Ridgway's teas; Golden Age noodles, Booth's and Underwood's sardines; Fels Naptha, Wool Soap; chewing tobacco, French peas, Maine corn, hominy, tomatoes, pineapple, apple cider, string beans, Heinz vinegar, Borden's malted milk, Del Monte catsup, Jiffy Jell, Instant Postum, George Washington coffee, and about two hundred other items.

MILLINERY

This Millinery stock shows practically no damage whatsoever, and consists of the newest Fall Hats, some of which have not been shown to the public. Wonderful qualities of Duvetynes and Lyons Velvet. Others trimmed with Metallic Cloth and all the newer Fall Trimmings. These Hats will be sold below the actual cost of manufacture. You will have to see these wonderful values to fully appreciate them.

HAT SHAPES New Fall Styles . . 19c

SHOES

Thousands of pairs of Shoes for men, women and children; Shoes of different styles and quality. Every pair must go, and for quick clearance we have marked them at such low prices that they will go fast.

Women's Low Shoes $1.00 Pr.

Boys' Scout Shoes $1.00 Pr

Every Article Must Be Sold at Once

Paints, Tools, Hardware and Household Goods

Stanley levels, Crescent wrenches, emery wheels, carborundum stones, Maydole and Keen Kutter hammers and hatchets, Sargent and Yale inside and outside door locks, Peters and Winchester shells, rifles and ammunition, pocket knives, scissors, carving sets, silverware and cutlery, files, razors, trowels, emery grinders, breast drills, braces, bits and drills, carpenters' chisels and cold chisels, screw drivers, squares, punches, pliers, snips, picks and mattocks, Lufkin and Stanley rules, mat saws, planes, hack saws, lanterns, pruning shears, hose menders, oil cans, glass door knobs, nails and screws, cupboard locks, sash lifts, spring hinges, drawer pulls, door plates, carriage and machine bolts, fencing and poultry wire, galvanized pipe fittings, blocks and pulleys, auto cans, auto tires and tubes, axes, Pratt and Lamberts' varnish, Japalac, chinamel, velvacote paint, 61 floor varnish, also roof paint and hundreds of fine paint and varnish brushes, gas ranges, animal traps, stove pipe, chicken net and wire fencing, dusters, thermos bottles and Stanley ferrostat bottles, electric percolators and heaters, Pyrex ware, dish pans, fry pans, Universal food choppers and about 600 other items.

HUNTERS—LOOK! EXTRA!

SHOT GUNS STEVENS MAKE $9.95

SHOT GUN SHELLS All Gauges All Loads 35c Dozen

BATHROOM FIXTURES—ELECTRIC HEATING PADS—VACUUM BOTTLES

TIRES

McCLAREN CORD AND FABRICS Badly Damaged—Your Pick $2.95

Wire Fencing

Now's your chance to build that long-wanted chicken yard. Most all size meshes and widths. FIRE SALE BARGAIN PRICES.

Thousands and Thousands CARRIAGE and MACHINE BOLTS

Carpenters, Builders, Attention — Thousands of BUTTS and HINGES

DRY GOODS and Women's Wear

Muslin, drilling, printed voiles, calico, silkoline, shirtings, batiste, linings, sateen, wash dress fabrics, chambray, shepherd plaids, percales, silk stripe madras shirting, sateen prints, women's Cumfy Cut union suits, ladies' ribbed vests, pure silk and fiber silk hose, cotton hose, Cutex sox for kiddies, children's fancy sox, boys' and girls' sturdy hose, girls' rain capes, women's aprons and children's play suits and other items.

Men's Furnishings

Men's underwear, overalls, hose, dress and work shirts, suspenders, Athletic union suits, summer underwear, winter shirts and drawers, men's khaki mechanics' one-piece suits, canvas belts, handkerchiefs, caps, bathing suits and leggings, boys' pants and boys' overalls.

MEN'S UNDERWEAR REG. 75c QUALITY 35c Ea.

LUGGAGE

Suit Cases and Hand Grips. Bags of every price. These are marked to sell at the same ridiculous low figure as the rest of the merchandise. Too many prices to mention in this small space.

ONE BIG LOT OF SUIT CASES which sold from $2.75 to $19.50, all damaged. 95c

KERATOL TRAVELING BAGS $1.99
2 leather straps, 16 and 18 inch—choice.....

945 BROADWAY, BETWEEN NINTH AND TENTH


# INTERNATIONAL AMITY IS URGED BY JAPS.

SPEAKERS AT LUNCHEON GIVEN TO TOKIO NAVAL VISITORS SHOW FRIENDSHIP.

[BY A. P. NIGHT WIRE.]

SAN DIEGO, Sept. 21.—Urging international amity and good fellowship, Vice-Admiral H. Saito, of the Japanese navy, today spoke at a luncheon given by the Chamber of Commerce for the vice-admiral, Japanese princes and other officers of the Japanese squadron which arrived here yesterday for a visit. Vice-Consul Oyama of Los Angeles, in his address, said:

"Although I am not a resident of San Diego, each time I come here I want to stay longer. It is not because of the climate or of the fact that it is a chosen spot on earth, but because the people of San Diego are courteous and hospitable to me and my countrymen. It is through this internationally known spirit on the part of your citizens that the Japanese ships now in your harbor came here.

"Japan and the United States are two great countries bordering on the Pacific and we must be friends for the sake of peace and humanity. Our countries have been friends for half a century and we must continue that feeling."

Similar sentiments were expressed by other speakers.

San Francisco Blaze Costly.

[BY A. P. DAY WIRE.]

SAN FRANCISCO, Sept. 21.—Damage estimated at $75,000 was caused by a fire which early today totally destroyed the plant of the Occidental Furniture Manufacturing Company here. Three alarms were turned in for the blaze.

# CONTESTED FREIGHT RATE FIGHT ENDED.

ADJUSTMENT BETWEEN CARRIERS AND REDWOOD DEALERS IS ANNOUNCED.

[BY A. P. DAY WIRE.]

SAN FRANCISCO, Sept. 21.—Adjustment of contested freight rates has been reached between the Redwood Manufacturers' Company, wholesale lumber dealers of Pittsburg, Contra Costa county, and the Atchison, Topeka and Santa Fe Railroad Company, the Southern Pacific Company and the Remco Steamship Company, the State Railroad Commission announced today when the contest came up for hearing. The matter went over until September 30 for final adjustment.

The new rates from Pittsburg and other bay points to Los Angeles are 35 cents a hundred; to San Gabriel, Santa Ana, Newport and Monrovia, 36 cents; to San Dimas and Pomona, 37 cents; to Ontario, Riverside, San Bernardino, Redlands, 38 cents.

The rates are intended to meet water competition.

In its contest before the commission the lumber company complained that the lumber rates from Klamath Falls to Southern California are the same as those from Pittsburg to Southern California.

# FIRE DAMAGES TOWN RUN BY SOCIALISTS.

[EXCLUSIVE DISPATCH.]

NEW BRUNSWICK (N. J.) Sept. 21.—Fellowship Farm, a Socialist colony at Steelton, N. Y., three miles from this city, was the scene of a $100,000 fire today.

Fellowship Farm Hotel and another hotel building were destroyed, and the flames swept through a settlement of about fifty bungalows.

# ARE TO INVESTIGATE HOSPITALS FOR INSANE.

[BY A. P. DAY WIRE.]

OLYMPIA (Wash.) Sept. 21.—To determine the authenticity of published statements regarding conditions in the insane hospitals at Sedro-Wooley and Stellacoom, Gov. Hart today appointed nine representative men and women to investigate conditions in the institutions and report back with "criticisms of any abuses, irregularities, or lack of care or attention, that such conditions may be corrected."

# LEON M. ABBOTT NOW IS HEAD OF MASONS

[BY A. P. NIGHT WIRE.]

ST. LOUIS, Sept. 21.—Abbott of this city was elected Grand Commander of the Scottish Rite Masons for the northern jurisdiction today. Mr. Abbott, who is a Past Grand Master of Masons of California, succeeds Grand Lodge of Masons of California, succeeds Barton Smith of Seattle.

WOUNDED MAN DIES.

[BY A. P. DAY WIRE.]

MEDFORD (Or.) Sept. 21.—Fire destroyed property valued at $15,000 here today, threatened the $100,000 lumber plant of the Hoi-lister Jacks of Eagle Point and the property of the Holmes Planing Mill Company on the south end of Van Ness avenue shortly after 2 o'clock this morning. Manning is in jail here and it is expected will be charged with murder.

LCOME FOR HEROES URGED.

Proclamation Requests Public Co-operation.

Bonfires Used to Advertise Ninety-first Reunion.

Parade of Argonne, Flanders Will be Feted Here.

Mayor Cryer yesterday issued a proclamation urging the people of Los Angeles, California to co-operate in welcoming those attending the reunion of the Ninety-first Division, which, Saturday and Sunday, which, it is pointed out, will be the first opportunity of this city to honor the men who fought in the Argonne and Flanders.

"I suggest," said the Mayor, "that the national colors be displayed on every public building, place of business, and, if possible, every home during the sessions of the reunion. Further, that our citizens attend the commemorative exercises to be held in Exposition Park Sunday afternoon, September 25, and witness the parade. May I suggest to employers of men belonging to the organization that they assist in making the occasion a success by granting a leave of absence to such employees as may desire to participate in the ceremonies. I also bespeak for the gentlemen making arrangements in hand, the co-operation of our public spirited business men and civic organizations in making the occasion one to be remembered by the survivors of the gallant Ninety-first Division."

AIRPLANES FROM AIR.

Two airplanes from the Rogers Field flew over Southern California towns and dropped handbills announcing the reunion. Capt. Brinkop of the 364th Infantry and Lieut. Guernsey P. Fraser of the 363d Infantry made the trips during which the dropping of the bills, numbered 20,000. Sunday afternoon airplanes from the Rogers Field will probably fly from March field over the parade of 25,000 veterans, which will be held Saturday afternoon.

Plans completed yesterday from San Francisco, said Col. J. B. McDonald, commander of a brigadier-general commanding a brigade of the Ninety-first Division in Europe, will be among the Army officers coming from Northern California for the reunion.

BANQUETS SCHEDULED.

A crowded schedule for the reunion banquets and headquarters was announced yesterday. The banquet will be held Saturday night, as follows:

One Hundred and Sixty-fourth Brigade banquet, Los Angeles Athletic Club; headquarters, Angeles Hotel.

One Hundred and Sixty-third Brigade, Three Hundred and Sixty-first Field Hospital and Ambulance Company, banquet, Alexandria Hotel; headquarters Hotel Alexandria.

One Hundred and Sixty-second Brigade, One Hundred and Sixty-first Infantry regiments, and the Three Hundred and Forty-seventh and Three Hundred and Forty-eighth Machine Gun battalions, banquet, Los Angeles Athletic Club; headquarters, Stowell Hotel.

One Hundred and Sixteenth Field Artillery, Military Police and Headquarters Troop, banquet, Los Angeles Athletic Club; headquarters, Continental Hotel.

One Hundred and Sixteenth Engineers, banquet and headquarters, Hotel Alexandria.

One Hundred and Forty-sixth, One Hundred and Forty-seventh Field Artillery regiments; One Hundred and Forty-fourth Field Artillery regiments; One Hundred and Sixteenth Field Signal Battalion and Ammunition Train, banquet and headquarters, Van Nuys Hotel.

FIRE AT FRESNO.

[EXCLUSIVE DISPATCH.]

FRESNO, Sept. 21. — Fire destroyed property valued at $15,000 here today, threatened the $100,000 lumber plant of the Hoi-lister Jacks of Eagle Point and the property of the Holmes Planing Mill Company on the south end of Van Ness avenue shortly after 2 o'clock this

FIRE SALE
945 SOUTH Broadway
OF THEM
OMORROW
CO'S
nsurance
Be Sold.
Linoleum Rugs
Bath Rugs
Rag Rugs
Bissell's
Carpet Sweepers
Majestic Sweepers
Cocoa Door Mats
Hoover
Electric Sweepers
Remnants
of Carpets
Vacuum Sweepers
Fiber Rugs
COME EARLY
SALE
OLS—TIRES
CALIFORNIA
MEN'S FURNISHINGS
GOODS
omen's Wear
printed voiles, calico, silk-
atiste, linings, sateen, mull,
hambray, shepherd plaids,
ipe madras shirting, soisene,
Comfy Cut union suits, ladies'
silk and fiber silk hose, cot-
sox for kiddies, children's
and girls' sturdy hose, girls'
en's aprons and children's
ther items.
Furnishings
r, overalls, hose, dress and
enders, Athletic union suits,
ear, winter shirts and draw-
mechanics' one-piece suits,
ndkerchiefs, caps, bathing
gs, boys' pants and boys'
ERWEAR 35c Ea.
UALITY
GGAGE
nd Grips. Bags of every price.
d to sell at the same ridiculous
rest of the merchandise. Too
ention in this small space.
LOT which sold from $2.75 to $19.50, all 95c
ASES damaged.
AVELING BAGS $1.98
of 18 inch—choice.....

## THE GUMPS—ANDY GOES UNANIMOUS.

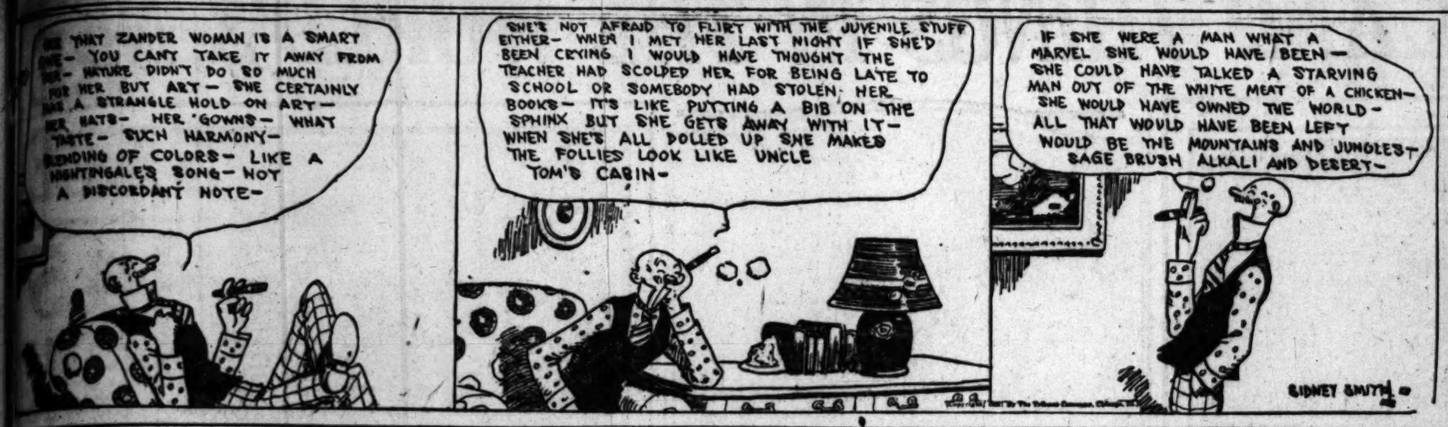


## KERNEL COOTIE—PA FOLLOWS THE DOCTOR'S DIRECTIONS TO THE LETTER.

## COME FOR HEROES URGED.

*Proclamation Requests Public Co-operation.*

*Plan Used to Advertise Ninety-first Reunion.*

*Battle of Argonne, Flanders Field to be Feted Here.*

Governor yesterday issued a proclamation urging the people of California to co-operate with those attending the reunion of the Ninety-first Division here Sunday, which, it is set, will be the first official act of this city to honor the returned heroes in the Argonne and Flanders.

"The object," said the Mayor, "is to have national colors be displayed on every public building, business house, and, if possible, private home during the sessions of the reunion. Further, that our people join in the commemorative parade to be held in Exposition Park this afternoon, September 25, and that in the parade May I request employers of men belonging to the organization that they are making the occasion a holiday, granting a leave of absence with pay, as far as practicable, to the employees as may desire to participate in the ceremonies. I also ask for the gentle-manly co-operation of our public-spirited men and civic organizations in hand, and the hearty co-operation of our public-spirited men and civic organizations in making the occasion a success, so that it may be remembered by the visitors as one of the gallant Ninety-first

### NEWS FROM AIR.

Word was received from the Rogers Airdrome today flew over Southern California and dropped hand-bills announcing the reunion. Capt. Ralph Talbot of the 364th Infantry, Lieut. Guernsey P. Fraser and Lieut. Kenneth made the trips and the dropping of the bills.

Reservations for the reunion, which will be held Sunday, September 25, have been received from the Rogers Airdrome, probably from March field and from the Rockwell field. The parade of 25,000 men, which will be held Sunday afternoon, will start promptly at 1 o'clock.

Arrangements are being made for the reception of Col. J. B. McDonald, brigadier-general commanding the Ninety-first Division, who will be among the first officers coming from the east for the reunion.

### ACTIVITIES SCHEDULED.

Following are activities for the regiments and headquarters companies scheduled for Saturday. The band will hold Saturday night.

Headquarters, Los Angeles Armory: headquarters, Angeles Hotel.

Three hundred and Sixty-third Infantry: Three Hundred and Sixty-second and Sixty-first Infantry and the Three Hundred and Forty-seventh and Forty-eighth Infantry: battalions, banquet, Alexandria Hotel; headquarters, Stowell Hotel.

Three hundred and Sixteenth Infantry: Police and Traffic Troop, band, Los Angeles Athletic Club; headquarters, Continental Hotel.

Three hundred and Sixteenth Engineers: headquarters, Hotel Rosslyn.

Three hundred and Forty-sixth, Three hundred and Forty-seventh and Forty-eighth Field Artillery regiments; headquarters, Field and Ammunition trains, Los Angeles; headquarters, Hotel Virginia.

### SAN FRANCISCO.

(BY A. P. NIGHT WIRE.)

SAN FRANCISCO, Sept. 21.—Fire destroyed at $15,000 damage was discovered at 1:30 o'clock this morning in the basement of the Hollywood Mill Company, 1100 block of Van Ness avenue. Before it was under control it had caused damage estimated at $15,000.

### WOUNDED MAN DIES.

(BY A. P. DAY WIRE.)

MEDFORD (Or.) Sept. 21.—Wilbur Jacks of Eagle Point, shot Tuesday by Rollie Matthews in an altercation involving, Matthews alleged attentions to Mrs. Jacks, died this morning. Matthews is held and it is expected will be charged with murder.

## FAIR TO BE CONTINUED ON SUNDAY.

*Two Horse Shows Will be Held on Extra Day of San Fernando Exposition.*

Many thousands of persons visited the San Fernando (official Los Angeles county) Fair yesterday, and its popularity has led the directors to announce that the fair will be open Sunday, and not close Saturday night as had been planned. On Sunday there will be two horse-show performances, one in the afternoon and one at night. On Sunday from 1 to 2:30 p.m. there will be a sacred band concert, with two solo numbers. Rev. Kingsley Pease, formerly a missionary in China, will speak.

Today is Owensmouth, Chatsworth and Marian Day, and tomorrow will be Lankershim Day. Since Lankershim is noted for its peaches, tons of that fruit will be distributed free.

The horse-show winners last night were as follows:

One-mile race: First, Viola Patten, entered by W. S. Dalton of Los Angeles; second, Midnight, entered by W. S. Dalton; third, King Lady Pointer, entered by Joseph Nesbitt of Los Angeles. Time, 2:56.5.

Hunters, middleweight: First, Buck, entered by Palitz & McDowell; second, Merryman, entered by E. A. Russell of Los Angeles; third, Sandy, entered by the Los Angeles Riding Academy.

Saddle, five-gaited, stallions: First, The Nobleman, entered by Mrs. Charlotte B. Anderson of Pleasanton; second, Headmaster, entered by Revel Lindsey English; third, Polano, entered by Revel Lindsay English of Chino.

Roadsters, open: First, Dash, entered by Mrs. Maurice de Mond of Los Angeles; second, Del Monte, entered by the Los Angeles Riding Academy; third, Gill, entered by the Los Angeles Riding Academy.

Polo ponies, middleweight: First, Uniform, entered by Chamawa Park; second, Lady Barbara, entered by Jack Holt of Hollywood; third, Rooney, entered by E. Hanlon of Pasadena.

Roadsters, women drivers: First, Colora, entered by Revel Lindsay English of Chino; second, Gold Coin, entered by Alfred Meyer of Hollywood; third, Senator Flint, entered by Revel Lindsay English of Chino.

The "musical chairs" garag proved fun for the players and spectators. The horsemen entered the ring, where chairs lacking one of their number had been placed, and when the band ceased playing the players rode to the chairs, dismounted and chose one. The winners were:

First, E. A. Russell of Los Angeles; second, Tom Phelan, and third, T. C. Jefferson of Beverly Hills.

Among those in the boxes last night were Mr. and Mrs. Fred Weddington and Mr. and Mrs. T. C. Hickerson of Lankershim, Edgar Rice Burroughs of Van Nuys, P. J. Durbin of Venice, Mr. and Mrs. John Brown of Hollywood, Mr. and Mrs. Jack Holt, Miss Pauline Frederick, Miss Constance Binney, Mrs. Martha D. Bowers, Mr. and Mrs. George Whitelow of Santa Barbara, R. Coates, A. A. Frombach, Col. Shelley and Col. McClure of the Army Remount Station at Sacramento.

## CABRILLO PLANS MADE.

**Yacht Races, Land and Water Pageants on Celebration Program.**

Plans for the Cabrillo Discovery Day celebration, to be held at Los Angeles Harbor on October 14, 15 and 16, were nearing completion yesterday, according to reports submitted by the committee chairmen. Events arranged for are a two-day yacht-racing program under the auspices of the Southern California Yachting Association, historical land and water pageants, championship football and baseball games between competing teams of the Pacific Fleet, cutter races, speed-boat races and combat flying by Army airplanes.

Rehearsals for the Cabrillo Land Pageant, to be produced in Gaffey's Canyon by the students of the San Pedro High School, were begun last night.

## Oh, Man! - - - - - - - - - - - - - - - - By BRIGGS.

[Copyright, 1921, New York Tribune, Inc.]

## AERONAUTIC COMMITTEE DENOUNCED.

*Advisory Body Same Group that Wasted Millions for Nation, Declares Expert.*

A denunciation of the present Advisory Committee for Aeronautics, which a few days ago urged the purchase of a rigid dirigible of the Zeppelin type from Germany to replace the lost ZR-2, was made yesterday in an address given by C. W. Sirch, nationally known aeronautical engineer and formerly a member of the national committee, before the Aero Club of Southern California.

Mr. Sirch was one of the earliest advocates of the rigid dirigible in the United States, his efforts helped secure for Southern California the North Island aviation station and Rockwell Field.

"The present Advisory Committee, for Aeronautics is merely another name for the same group of men who are responsible for wasting millions in the purchase of the ZR-2 and other colossal debacles," he declared. "These men dominate the activities of the committee and the real scientists and engineers on the committee are merely inactive, absentee figureheads. The committee is a remnant of the last ultra-partisan administration and it should be reorganized and further waste prevented.

"It was through the advisory committee that the Wilson administration promulgated the nationally condemned statement that 'our Army would have 20,000 airplanes in France during the first months of the war.' This statement, which appeared in the journal of the Franklin Institute, was signed by the chairman of the advisory committee.

"They prepared reports of apocryphal designs which they substituted for certain American designs, thereby keeping superior designs from receiving consideration on the pretense that they had already been studied—whereas they had never seen the plans. Also, in the purchase of the first sixteen blimps, information was withheld from registered, qualified bidders until after their competitors had met and formed a pool in the Navy Department and on its invitation."

## MAN FOUND SLAIN.

**Shot Self in Head While Worrying About Health, Police Believe.**

The body of a man believed to be Henry Weiman, 70 years of age, of Huntington Park, was discovered late yesterday afternoon in an alleyway near Middleton street, Huntington Park. According to the authorities the man, believed to have been despondent about his health, shot himself in the head. A revolver with one chamber exploded was found near the body. The body was removed to the Huntington Park undertaking establishment.

According to the local authorities the body was discovered by some school children. Identification was made by a number of letters in the dead man's clothing. He is said to have left a widow. After the police investigation of the death Deputy Coroner MacDonald announced that no inquest will be held.

### SEND BETTY HOME.

[EXCLUSIVE DISPATCH.]

SANTA BARBARA, Sept. 21.—Betty Dawn, confessed shoplifter, 18 years old, and pretty, is no longer a mystery. She confessed to theft of numerous costly garments from local stores. Today she confessed to the authorities that her true name is Betty Chance and that her father is a State railroad commissioner of Oregon. The parents are wealthy and prominent residents of Salem, Or. She will be sent home.

## Mrs. S. M. White Wins Suit for Loan Payment.

The second of three battles between Mrs. Stephen M. White, widow of Senator White, and Robert P. Troy, a former husband, has been won by her, according to advices received yesterday by William S. White, a local attorney and son of Mrs. White. The first battle was a divorce suit, the second, the one just won, was for $17,000 she had lent to Mr. Troy, and the third, which has not yet been fought, is an attempt to disbar the former husband.

According to a statement given out last evening by Mr. White here, his mother, in 1913, lent Mr. Troy $17,000 while they were married. Mr. Troy paid the interest on the loan until their separation in 1918 and when the divorce suit was filed, he denied that he owed any money to his wife, it is stated.

The divorce action took a year to settle and at the end of that time Mrs. White sued Mr. Troy for the money. Now that this case has been decided she says she will continue the disbarment proceedings that were brought against Mr. Troy by her some time ago. The loan case was tried in San Francisco before Judge Emmett Sewell of Santa Rosa.

### HELD ON CHECK CHARGE.

Otto Durin was arraigned yesterday before Justice Hanby on a charge of passing a forged check for $16 on John Angelicchio, owner of an oil station at One Hundred and Twenty-fifth and Main streets. Hearing in the case was set for the 29th inst. Deputy Constables Stensland and Adams, who arrested Durin, assert they found five checks for $16 on his person, all signed with the name of Ray Peterson, 228 West Seventh street, Los Angeles Harbor. Bail in the case was fixed at $2000 and Durin was committed to the County Jail.

## Buys Landmark to Protect It from Removal.

A deal for the sale of the De la Guerra mansion, next to the old mission Santa Barbara's most famous landmark, is under way, according to a dispatch from that city. Bernhard Hoffmann, wealthy resident of Santa Barbara, is buying the historic structure to preserve it against possible removal.

Miss Delfina de la Guerra and Mrs. Herminia Lee, grand-daughters of Jose de la Guerra y Noriega, commandant at the presidio there in 1826 and builder of the house, occupy the old home place, and under the terms of the sale they are to remain in undisturbed possession as long as they live.

The commandant moved into the mansion ninety-five years ago and died there in 1858. Pablo de la Guerra, his son, succeeded him as owner of the property and resided there until his death in 1874. His two daughters live in the center and east wing, while shops, offices and studios occupy the rest of the building.

The old mansion is said to be one of the purest examples of Spanish architecture existing.

## EX-SERVICE WOMEN GATHER AT DINNER.

More than 100 ex-service women last night held a get-together meeting at Rector's Cafe, where a program of speeches and music followed a dinner. Miss Minnie Allen presided and called on the following for short talks: Mrs. L. J. Selby, president of the American Woman's Overseas Club in Los Angeles; Buron R. Fitts, former departmental commander of the American Legion; Ida McGlone Gibson and Miss Gabriel Tissot, former army nurse.

## OFFICERS FIGHT WITH FISHERMEN.

*Crew Attempts to Escape From Game Commissioner on Open Sea.*

[EXCLUSIVE DISPATCH.]

SAN DIEGO, Sept. 21.—A thrilling fight on the deck of a fishing boat at sea occurred today between the crew of the fishing craft Traveler and A. L. Manahan, deputy fish and game commissioner of this district, who claims the fishermen were working without a license.

A chase started near the foot of F street when Manahan sought to arrest Pete S. Skermetta, captain of the Traveler, and the six men of his crew.

Skermetta and his men shoved their boat clear of the landing and put out down the bay, full speed.

Manahan, accompanied by two police officers, commandeered a speed boat that lay near by and gave chase. The officers overhauled the fishing boat near the foot of Twenty-sixth street.

Manahan leaped to the deck of the Traveler and pronounced the men under arrest.

Skermetta showed fight, the officers charge, and was subdued by a club in the hands of Manahan.

In addition to the charge of fishing without a license, will be added charges of resisting an officer, Manahan stated today.

Manahan declares that Skermeta's fishing license became void April 1, and he has refused to renew it.

The members of the crew are Joe Cucle, Nick Trebotich, M. Slovich, John Ruconich, Frank Ruconich and Sam Broko.

The Picture All Los Angeles Will Insist Upon Seeing—Beginning Sunday Grauman's Rialto Cecil DeMille's Production.

## IN SELF-DEFENSE.

**Man Accused of Embezzlement Says He Followed Attorney's Advice.**

That he acted upon the advice of his attorney in handling the affairs of the American Indemnity Exchange and the Union Investment and Mortgage Company, was part of the defense yesterday in Judge Willis's court of E. L. Kendall, on trial on a charge of embezzlement of two sums from the former company. The jury disagreed and was discharged. The case will be retried.

The defendant testified that of more than $7000 of which he is accused of defrauding the American Indemnity Exchange, he spent $5000 to pay off a mortgage and the balance in settling bills. He said that $1400 he was also accused of taking was paid out in salaries. The case was prosecuted by Dep. Dist.-Attys. Fricke and Turney.

Schools and Colleges

PASADENA MILITARY ACADEMY
On W. Ave. 64, near Pasadena, 8 miles from Los Angeles, an P. E. street car line. An accredited School, receiving both Day Pupils and Boarders, greatly enlarged and newly equipped with modern conveniences, including indoor swimming pool and gymnasium. Military, Athletic, Horsemanship. Grammar Grades sixth to eighth inclusive; full High School and College Preparatory work with special free courses in Business Training, Aeronautics and Wireless Telegraphy. FALL TERM opens September 26. Ask for new catalogue. Address COL. C. M. WOOD, Supt., Pasadena, Cal. Phones, Los Angeles 29491, or Pasadena, Fair Oaks 308.

Mackay Business College
9th & Main. Phone 63193
The Basis of Business. 32-page catalog, describing courses outlined by U. S. Bureau of Education, FREE. Tuition transferable to Accredited Colleges in U. S. and Canada. Tuition may be earned by assisting with light office work. Hours while learning. 10th year.

Information About Schools
The Times' School and College Bureau will help you secure complete information about any kind of School or Educational Training. Carefully compiled data is on file, from which source suggestions may be had which will be helpful to you. THIS SERVICE IS FREE. Address, write or call THE TIMES' Information Bureau, First and Broadway. Telephones: Pico 700 and 10391.

CLAREMONT SCHOOL FOR BOYS
A school in the foothills, 35 miles from Los Angeles. Vigorous outdoor life. Horseback riding. Thorough preparation for college. Seventh grade to college entrance. Box 508, CLAREMONT, CALIFORNIA.

MIRAMAR
MILITARY ACADEMY—A Boarding and Day School for thirty boys. Located on the Ocean Front. Terms $550 per school year. Monthly payments accepted. For information address Superintendent, Santa Monica, Cal. Box 853.

HARVARD SCHOOL (MILITARY)
Largest and best equipped Boys' School. 33d year begins September 26th. Day pupils should enroll now. 1461 South Western Ave., Los Angeles, Cal.

BELL SCHOOL—625 Black Bldg.
The one school that makes secretaries and stenographers out of Gregg and Pitman failures. A child will readily learn Bell shorthand. Shortest, easiest courses in the world. Spanish, German and Italian languages written in Bell without change. Experienced Exporter starting Spanish and Shorthand classes Sept. 26. Phone 62817.

LAW
Complete Curriculum
SOUTHWESTERN UNIVERSITY
Wilcox Building. Broadway 5052.

THE WESTLAKE SCHOOL FOR GIRLS
Westmoreland Hills Los Angeles
Residence and Day School. College Preparatory and Lower School. Domestic Science. Tennis and Out-of-Door Swimming Pool. Fall Term opens September 22.

MARLBOROUGH SCHOOL FOR GIRLS
2919 WEST THIRD STREET.
32rd Year begins September 27, 1921. MRS. MARY S. CASWELL, Principal.

WILLIS-WOODBURY BUSINESS COLLEGE
Foremost since 1884.
Willis individual method of instruction reduces time and increases efficiency.
SITUATIONS FOR ALL GRADUATES
Fifth Floor Henshaw Building, Los Angeles
Branches at Riverside and Santa Monica.

YALE
BOARDING and DAY SCHOOL. SUMMER SESSION BEACH CAMP
June 20th. Telephone Wilshire 2430.
Grammar and High School grades. Fine gymnasium. 705-709 N. Palm Ave. Athletic Director.

HOLMAN SECRETARIAL SCHOOL
(Holman Business College)
New Equipment. Limited Enrollment. Personal Attention. Rapid Advancement. Specialties in Shorthand and Secretarial training. Booklet upon request.
D. L. Holman, Mgr., 703 Wright & Callender Bldg., 4th and Hill. Phone 8494.

THE EGAN SCHOOL of Motion Picture Acting
Endorsed by the most eminent producers. Patrick Calhoun, director. Classes, 6 lessons, twenty dollars—Mondays and Thursdays, 2:30 p.m., and Tuesdays and Fridays, 7:30 p.m. Private tuition daily. Apply to the registrar for booklet. PINE ISLAN LITTLES THEATER BLDG. Phone 60371—1234 S. Figueroa St., Los Angeles.

LOS ANGELES MILITARY ACADEMY
Highest standard in SCHOLARSHIP, MILITARY TRAINING AND GENERAL CULTURE. 34th year. For information address, Adjutant, Phone 21611.

CALIFORNIA COMMERCIAL COLLEGE
Phones: 62634 616 SOUTH HOPE STREET, LOS ANGELES. Main 291
WINNERS of Grand Prize Cup, First Prize and Third Prize in State Typewriting Contest for 1921. Offers 18 Courses. Employs 14 Instructors. Send for Year Book giving detailed information. POSITIONS GUARANTEED TO GRADUATES

Commercial Experts' Training Institute
"The School of INTENSIVE Training"
COMPLETE BUSINESS, SECRETARIAL AND CIVIL SERVICE COURSES.
GROSSE BUILDING, Sixth and Spring Streets. Phone 291

PAGE
MILITARY ACADEMY
A Big School for Little Boys. The largest school of its class in America. Pupils admitted at any time. In session throughout the year. Send for Catalog. R. F. D. No. 7, Box 202. Phone 74216. ROBERT A. GIBBS, Headmaster.

URBAN
MILITARY ACADEMY
A boarding and day school for young boys. 26th year commences Sept. 21, 1921. 200 S. Alvarado St. Telephone for Catalog, 62642.

ORTON
SCHOOL FOR GIRLS
130-170 S. Euclid Ave., Pasadena, Cal. New Building. Boarding and day. Academic and Collegiate Courses. Art, Music, Expression, Outdoor Sports. Reopens September 21. Phone: Fair Oaks 694. ANNA B. ORTON, Principal.

DIXON SCHOOL OF BUSINESS
DAY AND EVENING CLASSES.
Evening classes Tuesday and Thursday, 7-9. Shorthand, Typewriting, Bookkeeping, Comptometers. New location, 321 Douglas Bldg., 3rd and Spring. Phone 61181.

LONG BEACH
MILITARY ACADEMY
2252 E. Ocean Ave., Long Beach.
The only Academy by the Sea.
Full particulars on application to Professor Blackwell.

Y.M.C.A. SCHOOLS
HIGH GRADE DAY AND EVENING COURSES
Accountancy, Commercial, Secretarial, Radio Telegraphy, College Preparatory, Engineering, Commercial Art, Salesmanship, Spanish, English, Penmanship.
For details address THE REGISTRAR, 715 S. Hope Street. 10092.

# MEN, WOMEN AND THINGS IN THE WORLD'S NEWS

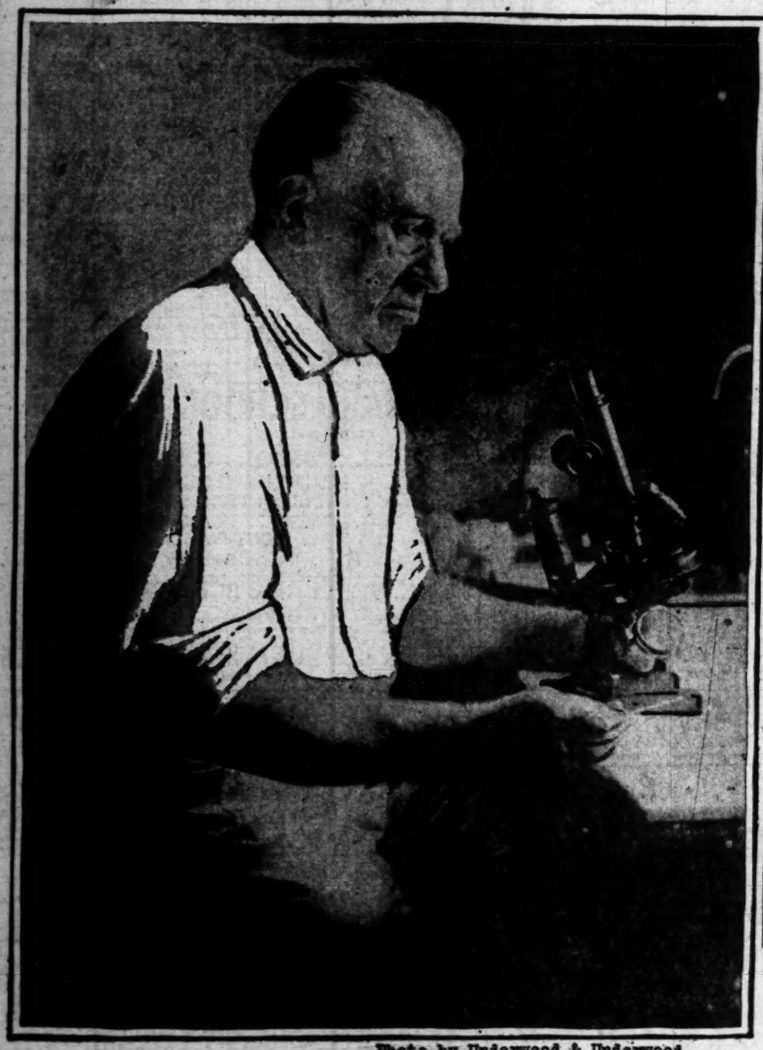

Photo by Underwood & Underwood.

DR. ROBERT J. FORMAD
GOVERNMENT EXPERT
ON RABID ANIMALS.

Photo by Keystone View Co.

SIR ERNEST SHACKLETON, FAMOUS EXPLORER (CENTER) AND TWO ENGLISH BOY SCOUTS WHO WILL ACCOMPANY HIM ON HIS PERILOUS VOYAGE TO THE SOUTH POLE

Photo by Keystone View Co.

HERE MAY BE ONE OF THE REASONS WHY THE LINE IS BUSY!"

MISS CLARA W. XAVIER
DE BIBADH KOSHA
DAUGHTER OF SIAMESE
MINISTER TO ROME

Photo by Keystone View Co.

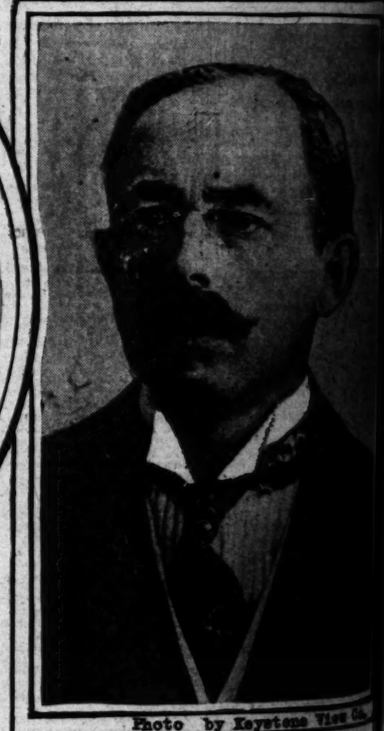

Photo by Keystone View Co.

H.A. VAN KARNEBEEK
ELECTED PRESIDENT OF
LEAGUE OF NATIONS
AT GENEVA.

BEAUTIFUL AZTEC GARDENS OF PAN AMERICAN BUILDING, WHERE THE DISARMAMENT CONFERENCE WILL BE HELD

Photo by Underwood & Underwood

GERMAN SERGEANT (IN DOCK BETWEEN ARMED BRITISH GUARDS) SENTENCED TO FIVE YEARS IMPRISONMENT FOR SHOOTING A FRENCH OFFICER

Photo by Keystone View Co.

THURSDAY MORNING

Plenty

Buildin

Building a new ho
requires ready mon
mediate erection w
liberal loans. Loa
recently completed
house that is well lo
its immediate vicinit

Closed In
Without

Loans to any am
apartment houses, bu
is $5000. Each loa
and may be paid off
without bonus. Inter
December 1 in each
reduced by the payme
cent of the face of the
Loans" are made, pa
before any material is
formed. Details w
application.

Interest Ra

Bond Inve
626 S. S

10707

If you want
untington C
at 5c to 6c, bring
261-I. W. H

HUNTINGTON CENTR
"News
Contract has just been let for t
Well No. 1 looks good for a big
Buying and selling orders promp
S. WARD
ne 12391

Grasp the
Opportunity NOW

A new Gold camp has come,
—it promises to equal and
surpass Goldfield, Cripple
Creek, or Tonopah. The
rush is just starting. Early
investors will make big
profits. Get in now on the
ground floor.

Buy
KATHERINE

Right in the heart of the
Katherine Union Pass Dis-
trict.—Here is the mine
that made the district a de-
veloped, proven, operating
property—developed to the
500-foot level and rich gold
bearing ore already blocked
out running $14 to $293 per
ton.

With
$2,163,472
In Sight

We are offering for sale
500,000 shares of the Kath-
erine Gold Mining Com-
pany to finance the con-
struction of a 300-ton per
day mill, and immediate de-
velopment of the mine to at
least the 700-foot level.
This is your opportunity to
become associated with the
leading mining and financial
men of the West in this
great project.

Pre-Listing Price
$1.25
Per Share

Buy as many shares as you
can—NOW—while the price
is low—Additional offerings
will be at a higher price.
Engineers' report, map and
full facts upon request.
Place your order through
your broker or through

OFFICERS and DIRECTORS
Katherine Gold Mining Co.
Kingman, Arizona
CHARLES SUTRO, President.
Crocker Bldg., San Francisco
J. L. DIMMICK, Vice-President.
Gen. Mgr. Katherine Gold Mining
Co., Kingman, Ariz.
GILBERT L. SCHWARTZ,
Secretary-Treasurer.
Member S. F. Stock & Bond Exch.
S. L. DOW, Director
Dow River Farms Company.
Crocker Bldg., San Francisco.
ARTHUR FARE, Director
Kingman & Ware Com. Co.,
Kingman, Ariz.
LOUIS LOWENBERG, Director
Crocker Bldg., San Francisco
FRANK MANSON, Director
Manson & Allan, Attorneys
Crocker Bldg., San Francisco

Stewart-Coggins Co.
Bond Dept.
Members San Francisco
Stock Exchange
Mercantile Trust Co.,
San Francisco

FOR SALE: WILL BUY:
Atlantic Refg. 32 Richfield United
Cons. Oil ... 1.25 Richfield Yerba
Mex. Seaboard .61 Rumsey Tire
Pan-Am. Petrol .50½ Rumsey Central
Ryan Consol. .93 Rumsey Owners
Pacific Securities Company
Main 8064—12392. 6th and Broadway.

S NEWS

XPLORER (CENTER)
O WILL ACCOMPANY
THE SOUTH POLE

to by Keystone View Co.

VAN KARNEBEEK
ED PRESIDENT OF
UE OF NATIONS
AT GENEVA.



TENCED
FFICER

iew Co.

WILL BUY:
Mokelumne United
Yerba
Tire
Central
Owners
Company
Broadway.


## Plenty of Money for Building Loans

Building a new home or apartment house requires ready money. To expedite its immediate erection we are prepared to make liberal loans. Loans on any projected or recently completed residence or apartment house that is well located in Los Angeles or its immediate vicinity will be

## Closed Immediately Without Delay—

Loans to any amount will be made on apartment houses, but on residences the limit is $5000. Each loan is made for 15 years and may be paid off on or after three years without bonus. Interest is payable June 1 and December 1 in each year, and principal is reduced by the payment semi-annually of 3 per cent of the face of the loan. When "Building Loans" are made, papers must be recorded before any material is delivered or labor performed. Details will be furnished on application.

Interest Rate 7 Per Cent

**Bond Investment Co.**
626 S. Spring St.
Main 8507

If you want to sell your

**ntington Central Stock**
at 5c to 6c, bring your certificate to
261 I. W. Hellman Bldg.

NTINGTON CENTRAL STOCKHOLDERS
"News Brief"
ost has just been let for the completion of Well No. 2.
ll No. 1 looks good for a big producer in the next few days.
ing and selling orders promptly executed.
S. WARD SANFORD
261 I. W. Hellman Bldg.

Grasp the
rtunity NOW
Gold camp has come.
romises to equal and
Goldfield, Cripple
, or Tonopah. The
is just starting. Early
ne will make big
Get in now on the
ound floor.

Buy
ATHERINE
in the heart of the
ous Union Pass Dis-
ere is the mine
made the district a de-
proven, operating
developed to the
level and rich gold
ing are already blocked
reaching $14 to $293 per
With
163,472
In Sight
offering for sale
shares of the Kath-
Gold Mining Com-
finance the con-
of a 300-ton per
and immediate de-
of the mine to at
700-foot level.
your opportunity to
ociated with the
ening and financial
of the West in this
project.
Selling Price
$1.25
Per Share
as many shares as you
at the price
—Additional offerings
at a higher price.
prospectus, map and
ther data upon request.
your order through
or through

and DIRECTORS
Gold Mining Co.
Arizona
President.
Chas. Francisco
Vice President.
Gold Mining
SCHMITT,
Secretary.
Bond Exch.,
Director
Company.
CLARK, Director
Cen. Co.,
Director
Francisco
Director
Attorneys.

Coggins Co.
Bonds
Trust Co.

Scientific Methods of Investing and Trading in Stocks

*A free 100-page booklet, written by an eminent financial authority, containing among other subjects*

Investment and Market Conditions
Investing for Income
Investing for Profit
Averaging an Investment
Limited Averaging
Using Stop Loss Orders

This booklet is the result of many years of scientific study, and it has helped thousands of investors and traders to use correct methods in their operations. The booklet will be sent to anyone free of charge, including our bimonthly financial symposium

"Income Building"
Ask for B-5

ROGERS & SULLIVAN
Members Consolidated Stock Exchange of New York
48 Cedar Street, New York


## REDISCOUNT RATES LOWERED IN EAST.

[BY A. P. NIGHT WIRE.]

NEW YORK, Sept. 21.—Conforming to the steady piling up of reserves at the principal financial centers, together with other signs of monetary relaxation, the New York Federal Reserve Bank today announced a reduction of rediscounts from 5½ to 5 per cent.

Directors of other reserve banks, which usually take their cue from this center, are likely, it was generally believed, to follow suit in the discount and interest rates. The money strain at western and southern points has eased perceptibly, higher prices for cotton having released large sums long tied up in frozen credits.

## PRODUCE RECEIPTS IN SAN FRANCISCO.

[BY A. P. NIGHT WIRE.]

SAN FRANCISCO, Sept. 21.—Receipts: Wheat, 1730 centals; barley, 212,273 centals; corn, 100 centals; potatoes, 2466 sacks; onions, 2000 sacks; hay, 99 tons; hides, 729 number; oranges and lemons, 400 boxes; live stock, 170 head.

Barley, feed, 1.71@1.82½; shipping, 1.27½@1.35; oats, red feed, 1.45@1.60; corn, white Egyptian, 1.70@1.85; red milo, 70@1.80. Oranges, Valencias, 4.00@6.00.

Tomatoes, 60@1.00; corn, 1.50@2.75; peas, nominal.

## CALIFORNIA HIDE MARKET.

Quotations furnished by California Hide Corporation for stock delivered to their warehouse at 1960 Santa Fe avenue. Receipts from the territor for the twenty-four hours ending at 10 a.m. yesterday were: 140 hides, 8480 pounds talow; 1600 pounds calf.

Green salted hides—No. 1 steers, 6½ per lb.; No. 1 cows, 6½ per lb.; No. 1 bulls, 4½ per lb.; No. 2 hides, 2½ less per lb.; grubby hides, 1½ less per lb.; heifer hides, 1 less per lb.; glue hides, per lb.; No. 1 horse hides, over 50 lbs., 1.75 each; No. 1 horse hides, 40 to 50 lbs., 1.25 each; No. 1 horse hides, 30 to 40 lbs., 75 each.

Green hides—No. 1 stags, 6 per lb.; No. 1 cows, 6 per lb.; No. 2 bulls, 4 per lb.; No. 2 hides, 1½ less per lb.; heifer hides, 1 less per lb.

Calf skins and kip skins—No. 1 calf skins, under 15 lbs., 12 per lb.; No. 2 calf skins, under 15 lbs., 10½ per lb.; kips, 15 to 25 lbs., 6 per lb.; kip skins, 1 less per lb.; glues, 1 per lb.; slunks, 200@0 each.

Dry flint hides—No. 1 hides, 16 lbs. and up, 10 per lb.; No. 1 kips, 6 to 16 lbs., 11 per lb.; No. 1 calf skins, under 6 lbs., 11 per lb.; No. 2 hides and skins, 2 less per lb.; glue hides and skins, 2 per lb.

Pelts—Large, long wool, 40@70 each; medium, 20@40 each; short wool and shearlings, 10@20 each; lambs, 10@20 each; badly damaged and very small lambs, worthless.

Goat skins—No. 1, common, 10@30 each; No. 2, 5@10 each; badly damaged and small kids, worthless.

Tallow—No. 1, white and hard, 5 per lb.; No. 2, 4 per lb.; No. 3, dark and greasy, 1@3 per lb.

Wool—According to quality and condition, 6 per lb. and up.

## SHIP STORES.

[BY A. P. NIGHT WIRE.]

SAVANNAH (Ga.) Sept. 21.—Turpentine, firm; 71¼; sales, 229; receipts, 680; shipments, 686; stock, 2060.

Rosin, firm; sales, 1047; receipts, 1343; shipments, 1206; stock, 72,967.

Quote: B, 4.45; D, 4.55; E, 4.65@4.67½; F, 4.70@4.80; G, 4.85; H, 4.90@4.95; I, 5.00@5.05; K, 5.10@5.15; M, 5.20@5.25; N, 5.40@5.50; WG, 5.65; WW, 6.15.

## SAN FRANCISCO OIL STOCKS.

[BY A. P. NIGHT WIRE.]

SAN FRANCISCO, Sept. 21.—Dithols Crude, 10 bid; Mack & Sullivan, 10 bid; Palmer Union, 02@03; Palmer Union pfd., 15@17.

## Wheat Holders' Confidence Now Badly Shaken.

[EXCLUSIVE DISPATCH.]

CHICAGO, Sept. 21.—Confidence of holders of wheat has been shaken by the disappointing action of the market of late. Houses with cotton exchange connections were free sellers early which was regarded as liquidation on the part of some of the recent heavy buyers. This selling found the market rather poorly supported except from commission houses on resting orders and from local shorts and prices dropped rapidly and closed with the bottom with net losses of 3¼@3¾. Corn sold at a new low on the cycle and closed ¾ lower while scattered liquidation was on in oats with a decline of ⅞@1¼. Rye was off 3¾.

While the selling early was readily absorbed, with some of the local traders who have recently been active on the bear side, the best buyers, another wave of liquidation came just toward the last and some of the early buyers started to reinstate their short lines, making a weak close. The effect of an excellent milling demand for cash wheat was more than offset by the continued absence of export buying, although recently breaks have resulted in considerable business.

The trade generally was rather bearish and the weakness in the stock market served to accentuate this feeling. Wet weather in the Canadian Northwest, which was a factor in advancing prices earlier in the week, was ignored, while the material falling off in arrivals in the Northwest was rendered with no new interest to attract attention. Wichita, Kan., reported millers paying better premiums there for hard winter wheat and a good flour demand was claimed at Minneapolis with twenty-seven mills selling 70,000 barrels while a Toledo baker bought 50,000 barrels in the past two weeks. Messages from a New York house indicated that the eastern call was slow although low grades were being taken for export.

A new low for the crop was made in corn futures, there being considerable pressure on the market from commission houses. Buying against bids and some short covering checked the break, but the undertone was heavy a good part of the day and sentiment generally bearish. The governments weekly report on weather and crops indicated considerable damage in some parts of the West by excessive rains, but attracted little attention. Country offerings were light as the result of wet weather and bad roads and receivers expect small receipts.

Oats showed independent weakness with longs in September inclined to let go because the reports that France was inquiring for offers at the seaboard, making the fifth European country that is showing interest in the market. The bulk of the trade was of a local character with a lack of aggressive features. There was considerable buying of December and selling of May at 4 cents difference by commission houses. Shorts showed the effects of the action of wheat and closed at the low point. Export demand also was reported to be fair. Sales were 70,000 bushels.

Provisions were sold to go to store for delivery in September accounts. No. 7 on pork sold at 7 cents over September. Receipts of hogs were liberal.

| Wheat— | Open. | High. | Low. | Close. |
|---|---|---|---|---|
| Sept. | 1.27⅞ | 1.27⅞ | 1.25¾ | 1.26⅛ |
| Dec. | 1.31⅝ | 1.31⅝ | 1.29¾ | 1.30⅛ |
| May | 1.31¼ | 1.31¾ | 1.30 | 1.30⅜ |
| Corn— | | | | |
| Sept. | .52¾ | .52¾ | .49¾ | .51⅜ |
| Oct. | .51¾ | .51¾ | .51¼ | .51¾ |
| Dec. | .52¾ | .52¾ | .51⅞ | .52⅛ |
| May | .57⅞ | .57⅞ | .56¼ | .56¾ |
| Oats— | | | | |
| Sept. | .36¼ | .36¼ | .35 | .35 |
| Dec. | .35¼ | .35¼ | .37⅝ | .37⅝ |
| May | .42¾ | .42¾ | .42¼ | .42⅛ |

WINNIPEG WHEAT.

| | Open. | High. | Low. | Close |
|---|---|---|---|---|
| October | 1.41¾ | 1.41¾ | 1.39¾ | 1.40 |
| December | 1.35¾ | 1.35¾ | 1.33⅝ | 1.33¾ |
| November | 1.40¾ | 1.40¾ | 1.38¼ | 1.38¾ |

## COTTON MARKET GOES UP, THEN DOWN AGAIN.

[EXCLUSIVE DISPATCH.]

NEW YORK, Sept. 21.—A forenoon rise and a reactionary afternoon session characterized the cotton market today. The market had new buying for Wall street speculative account, as well as Japanese and trade support in the spot jig, and advanced 60 to 70 points over last night's closing level. Cables added to the improved sentiment. In the second hour realizing by local and outside longs and new Wall street pressure inaugurated a reaction and the market sharpened about 80 points from the early high. The general tone, however, continued firm around midday.

In combination with lack of buying interest in the early afternoon more active selling by the South cut, longs and spot houses led to a sharp reaction. The market was off more than one-half cent a pound from the early high before the end of the fourth hour and somewhat unsettled. The list was within a few points of the preceding close early in the last hour, but rallied slightly near the close.

| Option— | Open. | High. | Low. | Close. | Previous close. |
|---|---|---|---|---|---|
| January | 19.08 | 19.39 | 19.06 | 19.36 | 19.05 |
| March | 20.00 | 20.18 | 19.86 | 20.01 | 19.85 |
| May | 19.85 | 20.00 | 19.76 | 19.73 | 19.48 |
| July | 19.52 | 19.63 | 19.45 | 19.48 | 19.21 |
| October | 19.20 | 19.05 | 19.00 | 19.71 | 19.30 |
| December | 20.18 | 20.35 | 19.92 | 20.00 | 19.70 |
| Spot | ..... | ..... | ..... | 19.80 | 19.60 |
| New Orleans— | | | | | |
| January | 19.86 | 20.02 | 19.19 | 19.78 | 19.48 |
| March | 19.80 | 19.90 | 19.02 | 19.86 | 19.25 |
| May | 19.62 | 19.67 | 19.50 | 19.20 | 19.10 |
| July | 19.49 | 19.56 | 19.25 | 19.49 | 19.14 |
| December | 19.96 | 20.05 | 19.18 | 19.90 | 19.45 |

## LIVE-STOCK MARKETS IN VARIOUS CENTERS.

[BY A. P. NIGHT WIRE.]

LOS ANGELES, Sept. 21.—Hogs (fixed prime fed,) 125 to 175 pounds, 10.00; 175 to 225 pounds, 11.00.

Cattle (cs fed, gross weight:) Steers, good, 6.50; medium, 6.00; cows, good, 5.00; medium, 4.50; bulls and stags, 3.00; calves, 125 to 150 pounds, 8.00; 175 to 225 pounds, 7.00.

Sheep—Ewes, 3.50@4.00; lambs, 7.00@7.50.

CHICAGO, Sept. 21.—Cattle receipts, 10,000; fat yearling and corn fed beef steers, steady; others, dull; top yearlings, 10.25; 42a head, 10.00; bulk good steers, 6.25@9.00; the stock steady; canners, strong; bulls, stockers and feeders, 10 to 25 cents higher; bologna bulls largely 5.50@6.25; calves, mostly 50c lower; heavy calves, almost unsalable; bulk vealers, 12.00@12.75.

Hogs, receipts 13,000; strong to 15 cents higher than yesterday's average; top, 8.50; bulk lights and light butchers, 8.25@8.50; bulk packing sows, 6.65@7.00; pigs, 25 to 50 higher; bulk desirable, 7.25@7.75.

Sheep, receipts 28,000; very slow; first sales fat native lambs, 25 cents lower at 8.00@8.50; bidding 25 cents on western fat lambs; few strictly choice lambs here; feeding lambs, 15 to 25 cents lower; top, 7.85; mostly, 7.00@7.85.

KANSAS CITY (Mo.) Sept. 21.—Cattle receipts, 18,000; beef steers steady to weak; yearlings, 9.50; heavy steers, 9.25; other fed lots, 7.00@9.00; grassers, 4.50@6.75; light to medium weight cows, 3.50@4.50; canners steady; few cows, 2.50; bulls, 3.75@4.50; heifers, 4.00@6.00; bulls, mostly 25 cents lower; bologna bulls largely 3.50@3.75; calves, 25 cents lower; few

**NEWS ITEM**

Eastern dispatch states exports of automobiles from U. S. for first seven months of 1920 exceeded by $26,674,000 the total for the whole year of 1913.

**UNITED EASTERN**

We are just in receipt of some important information regarding this active issue. Send for particulars.

*Private Wire Service with New York, San Francisco and Other Markets.*

For Quotations call 60181, Station 4. For Information call 60181, Station 7.

*"Prompt and Efficient Service"*

**A. W. COOTE**

Member
New York Curb
Chicago Board of Trade
Los Angeles Stock Exchange
San Francisco Stock Exchange
214 South Spring St.
6716 Hollywood Boulevard
Los Angeles.
Long Beach, Fresno, Bakersfield, Taft, Cal.; Phoenix, Arizona.

**BOND SECURITY WITH STOCK PROFIT POSSIBILITIES**

External Government Bonds of Brazil, Argentine and Chile selling for payment of principal and interest in pounds sterling, combine the attractive features of high interest yield and profit as the pound sterling approaches its normal value. During the last sixty days these bonds have increased from 2 to 5 points in value, and still offer possibilities of profit as high as 50%. Call—write—phone for details.

**Howard G. Roth Company**

Established 1919
Investment Securities
Members L. A. Stock Exchange
320 Security Bldg. Los Angeles.
Telephone 600-34.

**Rising Bond Prices**

*Eastern advices report a stronger bond market at rising quotations. The downward curve apparently is turning.*

**Jno. O. Knight & Co.**

Stocks—Bonds
411-14 Van Nuys Bldg.
Members
Los Angeles Stock Exchange
Telephone 16081

**GERMAN BONDS**

Their present and future possibilities.

Call or send a postal for a copy of our BOND PAMPHLET, describing German Government, Municipal and Corporation Bonds.

There is, of course, no obligation attached.

**E. H. SCHIECK & COMPANY**
BROKERS
TELEPHONE PICO 3591
1203 STOCK EXCHANGE BLDG. 618-626 SO. SPRING ST.
MEMBERS LOS ANGELES STOCK EXCHANGE

Orders for Any
**MINING STOCK**
Executed Promptly.
**BYRON & COMPANY**
(Subsidiary of Atterbury & Tuttle, Inc.)
320 Title Insurance Bldg.
14206 —Telephones— 67018


# DAILY TRADE TALK.

## *Not Too Many Ships But Too Little Tonnage Is Answer to Problem; Union Oil; Bond Market; Review.*

BY CHAPIN HALL.

The problem of the seas is of appealing interest not only to shipping men, exporters and importers, but also to financiers, and it should be to the public, for upon the establishment of well-defined lanes of commerce, adequately protected by sufficient bottoms to meet all requirements, depends, in large measure, the stabilization of foreign trade and the return of general prosperity.

Unfortunately the subject is one which is grossly misunderstood, and one which a layman hesitates to approach because of its many technical ramifications. The allocation of ships; the heavy loss incident to the extraordinary requirements of the war; the impracticability of the wooden ship; the falling off in tonnage; the scrapping of many bottoms, and the reduction of chaos to something like order, attended by the use of superlative terms of shrinkage, has created a jumbled impression in the public mind. And yet it is the men who go down to the sea in ships and who fetch and carry to the far corners of the world that we must look for the ultimate restoration of our commercial equilibrium.

It has been well said by a man prominent in local shipping circles that it is not so much a question of overproduction of ships as it is an underconsumption of their carrying capacity which has brought about the condition with which the country is now faced.

Los Angeles has become an important maritime city. Her port is a natural outlet and inlet, and heavy percentages of the business of the Pacific Coast originate here. This city needs, and is entitled to receive, every reasonable consideration at the hands of the Shipping Board. New trade routes are to be established and boats will be needed.

WHAT IS NORMAL?

When subjected to analysis it is discovered that, based on normal increase there has been no overproduction of bottoms. On the contrary there is less tonnage afloat than there would have been had the normal increase effective as of 1914 been continued without interruption to the present time. Therefore when normality has been restored the problem will have reversed itself. But normality must not be construed as the normal of pre-War days. The normal of 1914 cannot be the normal of 1922, and when we talk of returning to normal the intervening years should be discounted.

It is impossible, in a limited review column, to discuss the economics of so large a question, but Trade Talk appeals for a more intelligent consideration of the whole shipping problem than has been given it in many quarters. Nothing is to be accomplished by raising a shout of graft and politics. In 1917 the problem of this country was ships. We had to have them, and we had to have them at any cost and quickly. We got them, at high cost—but quickly. Now that we have them the excess must be written off and the boats rented out where they will do the most good in restoring trade balances.

In line with this thought of production and which now and then indicates a somewhat panicky outlook advanced by poorly advised or politically impelled writers, a study of the statistics recently published by Lloyd's Registry of Shipping is illuminating.

This shows that of the total world's steam tonnage of 54,217,000 gross tons, there is, eliminating wooden vessels altogether, 11,703,000 gross tons of shipping afloat more than there was in 1914, notwithstanding the tonnage lost during the war.

NOT TOO MANY SHIPS.

The approximate increase that would have occurred normally during this period of seven years is 15,000,000 gross tons; that is, on the assumption that there had been no war, and no substantial increase in the shipbuilding plants of the United States.

It will, therefore, be seen that there has been no overproduction in the ordinary sense of the expression.

Furthermore these figures include a number of old vessels which, in the ordinary course of events, would have passed into the shipbreakers' hands long ago, and which have only been kept in service owing to the fact that during the war any seaworthy vessel, however old, could find employment.

It is fairly safe to say that these vessels will never again be put into commission unless under exceptional circumstances, as the cost of repairs and surveys would exceed their value when completed.

So we come back to the conclusion that we are not as badly off as the alarmists would make it appear, and the problem assumes more rational proportions. It is not that we have too many ships or a too heavy gross tonnage, but rather that trade channels have become clogged in the process of readjustment, both financial and economic.

May we not bear down upon the thought that the trouble is in underconsumption and not in overproduction for therein lies both a distinction and a difference. There is no cause for excitement over excessive tonnage; the answer to the problem lies in the alternative angle, that of providing a normal 1921 business for a normal 1921 fleet of merchantmen.

UNION OIL ACTIVITIES.

Those who purchased Union Oil stock when it was down in the twenties a few weeks ago are viewing the market with no little complacency these days. Yesterday the stock sold up to $139 and there was revival of the talk of a stock dividend, or the opportunity to acquire additional stock at an attractive figure.

The activity, of course, is based upon the notice of an increase in capital stock from $50,000,000 to $100,000,000. Stimulation is also found in the probability of an early consummation of the long-pending absorption of the Union of Delaware by the Shell interests, a proceeding of lively import to the interlocking interests of the two Unions.

INVESTMENT FUNDS.

In spite of tax requirements and, in some instances, deferred dividends there is still plenty of investment funds available in Los Angeles and vicinity for the California allotment of the $25,000,000 Canadian National Railways Grand Trunk Railway Company of Canada was quickly absorbed. High-grade corporation securities at attractive prices are in demand, and throughout the investment-house portion of the financial district there is a distinct feeling of optimism, and the assured expectation of a fall trade of increasing proportions.

This feeling finds reflection in other parts of the country where the summer has not been so satisfactory as in the white spot headquarters. For instance, New York reports that foreign trade is waking from its long stagnation, a statement which dovetails in nicely with what has been said above regarding the shipping situation.

The amount of incoming cargoes received at the Bush terminal has increased between 15 and 20 per cent in the last two months, while the amount of goods moved by truck to and from the docks is one-third greater, and outgoing cargoes are increasing steadily in size and number.

The steel industry is moving steadily in the right direction, and while progress is not rapid, improvement is positive. Price advances are taking the place of the declines which characterized the market a short time ago and production is increasing.

A more sinister note comes from St. Paul and Minneapolis, where a serious unemployment problem exists, and where it is feared business may be slowed up. City and State organizations are attempting to find employment for the 15,000 or so out of work, and the highway department will continue its road-building program far into the winter.

OIL SURPLUS GROWS.

Field and production figures for August prepared by the statistical bureau of the Independent Oil Producers' Agency for August show that during that month 10,020,027 barrels of crude oil were produced in California, 205,144 barrels less than the July production of 10,225,171 barrels. While the production still over the 10,000,000 mark, registered a small decrease, shipments fell far below those of the previous month.

Shipments dropped from 8,468,729 barrels in July to 7,845,536 barrels during August, a decrease of 600,203 barrels. The August shipments are approximately 1,500,000 barrels less than those made during the corresponding month for the past five years.

The difference between the daily production, 323,227 barrels, and the daily shipments, 253,824 barrels, resulted in an addition to stocks of 69,403 barrels per day during the month. Stocks were increased 2,151,491 barrels, bringing the total storage on September 1 to 30,546,533 barrels and the total surplus for the year to 11,227,687 barrels. The daily surplus for the month, 69,403 barrels, is 23,139 barrels greater than the daily surplus for the year to date, indicating a very marked disparity between the production and shipments for the month.

Rigs erected during the month totaled 103, an increase of twenty-two over the figures of the previous month. Eighty-six wells were completed with an initial daily output of 21,000 barrels, 540 wells were drilling, 9922 producing and thirteen abandoned during August.

## BUSINESS NEWS.

Stockholders of the Security Trust and Savings Bank will meet November 18 to vote upon the proposition of increasing the capital stock of the bank from $5,000,000 to $12,500,000. This election was decided upon by the board of directors on September 6, some time before the merger of the bank with the Guaranty Trust had been announced officially.

The Security directors have also authorized the payment of a stock dividend of 10,500 shares of the authorized, but unissued stock. There are at present 31,500 shares outstanding, and the dividend will be paid at the ratio of one share for every three shares held. Adjustments of fractional shares will be made at the rate of $240 a share.

CITY SCHOOL ISSUE.

A local syndicate is offering today the $1,500,000 issue of 5½ per cent Los Angeles city school district bonds sold by the county recently. The bonds have been priced to yield from 5.70 to 5.25, according to the length of the maturities, which run from 1922 to 1960. With the exception of the last four years of the life of the issue, the bonds will be paid off in sums of $40,000 annually.

The selling syndicate is composed of the bond houses of R. H. Moulton & Co., Bond & Goodwin & Tucker, Blyth, Witter & Co., the First Securities Company, and the bond department of the Bank of Italy.

The sale of these bonds will provide the necessary funds to carry out school building projects which have become essential to keep up with the increasing attendance in Los Angeles schools. The average daily attendance in the Los Angeles district has increased from 62,313 in 1915, to 90,609 in 1920.

Exemption from State and Federal taxes is a feature of the issue. Interest is payable semiannualy in May and November.

MORE CANADIAN BONDS.

A $10,000,000 Province of Ontario issue appeared on the market yesterday, following closely on the heels of the Province of Alberta offering which came out Tuesday. The two form the vanguard of further Canadian provincial financing which is anticipated by Los Angeles investment brokers.

The Ontario bonds bear 6 per cent interest, and are offered at 99 to yield 6.10 per cent. They are due Sept. 15, 1943. E. H. Rollins & Sons are local members of the buying syndicate, but they are being offered additionally in Los Angeles by Stevens, Page & Sterling, Cyrus Peirce & Co., Stephens and Company and the bond department of the California Bank.

EVIDENCE OF STRENGTH.

In accordance with the expressed wishes of many of the holders of the issue, the $3,500,000 Los Angeles Gas and Electric Corporation series B, 7 per cent, general and refunding mortgage bonds have been listed on the San Francisco Stock and Bond Exchanges.

The first transactions in this issue, after listing, were at 99, and with daily increasing strength the bonds have sold up to 100.

This issue was underwritten by Bond & Goodwin & Tucker, and offered by them through a strong local syndicate at 97½, last June. The Los Angeles Gas and Electric Corporation's bonds have always maintained a high investment position with bond buyers, both in the south and in San Francisco market, where approximately 50 per cent of the corporation's securities are held.

This company, in spite of the continuously rapid growth of its territory and business, has, through the reinvestment of earnings, kept its bonded indebtedness at a low point. The present outstanding bonds are considerably less than 50 per cent of the property values, in face of facts that make it neither unusual or unsound finance for public utility corporations to issue bonds up to 70 per cent and 80 per cent of the value of their properties.

FOOD IN STORAGE.

Although supplies of onions stored in Los Angeles have almost doubled since last week, they still fall far short of last year's figure. A total of 14,760 sacks are on hand now, according to the warehouse report issued yesterday, compared to 25,600 sacks at the same time last year.

The exact opposite was the case with storage eggs, which show a decrease from last week's figure but are almost double the amount on hand last year. Eggs in local warehouses this week total 120,076 cases. There are 614,154 pounds of butter stored here, 1,942,548 pounds of cheese, and 9370 sacks of potatoes.

COMPANY EARNINGS.

Earnings for the New England Oil Refining Company during August have been reported by E. H. Rollins and Sons as being at the remarkable rate of twenty-five times bond interest charges for the entire year.

KATHERINE MINE.

The Charles Sutro interests, which are back of the Katherine Gold Mining Company, of the Union Pass district in Arizona, were jubilant yesterday over repots received from the foreman of the mine of an important strike at the 400-foot level as a result of which predictions were vouchsafed that the assays will probaly show around $300 per ton of gold content.

ABBOTT-KINNEY BONDS.

Permanent bonds of the recent Abbott Kinney $300,000 issue will soon be ready for delivery, according to Stevens, Page and Sterling, who participated in the marketing of the issue. It is expected that the temporary receipts may be exchanged within the next few days.

TIME CHANGES.

Los Angeles followers of the New York market will be able to sleep an hour later mornings after this week. The daylight saving period ends next Sunday, when the clocks in the eastern metropolis will be turned back one hour. At the

(Continued on Twelfth Page.)


**$1,500,000**

**LOS ANGELES CITY SCHOOL DISTRICT**

**5½% BONDS**

Dated November 1, 1920. Due Serially 1922 to 1960 Inclusive. Denomination $1000.

Principal and semi-annual interest May and November 1st, payable at the Office of the County Treasurer of Los Angeles, California, or in New York, at the option of the holder. Bonds may be registered as to principal and interest (but upon registration may not be converted into coupon form again.)

FINANCIAL STATEMENT

Assessed valuation (1921) ..... $751,296,868
Total Indebtedness (including these bonds) ..... $ 7,086,600
Net Debt less than 1%.
Area approximately 619.23 square miles.
Population, 1920 Census, 576,673. Present Estimated, 600,000.

| Amount | Maturity | Yield | Price | Amount | Maturity | Yield | Price |
|---|---|---|---|---|---|---|---|
| $40,000 | November 1, 1922 | 5.70% | 99.808 | $40,000 | November 1, 1941 | 5.30% | 102.448 |
| 40,000 | " 1923 | 5.70% | 99.627 | 40,000 | " 1942 | 5.30% | 102.516 |
| 40,000 | " 1924 | 5.70% | 99.456 | 40,000 | " 1943 | 5.30% | 102.580 |
| 40,000 | " 1925 | 5.70% | 99.294 | 40,000 | " 1944 | 5.30% | 102.641 |
| 40,000 | " 1926 | 5.60% | 99.569 | 40,000 | " 1945 | 5.30% | 102.698 |
| 40,000 | " 1927 | 5.60% | 99.496 | 40,000 | " 1946 | 5.30% | 102.753 |
| 40,000 | " 1928 | 5.60% | 99.427 | 40,000 | " 1947 | 5.30% | 102.805 |
| 40,000 | " 1929 | 5.60% | 99.362 | 40,000 | " 1948 | 5.30% | 102.854 |
| 40,000 | " 1930 | 5.50% | 100.000 | 40,000 | " 1949 | 5.30% | 102.901 |
| 40,000 | " 1931 | 5.50% | 100.000 | 40,000 | " 1950 | 5.25% | 103.702 |
| 40,000 | " 1932 | 5.50% | 100.000 | 40,000 | " 1951 | 5.25% | 103.756 |
| 40,000 | " 1933 | 5.40% | 100.875 | 40,000 | " 1952 | 5.25% | 103.807 |
| 40,000 | " 1934 | 5.40% | 100.926 | 40,000 | " 1953 | 5.25% | 103.855 |
| 40,000 | " 1935 | 5.40% | 100.974 | 40,000 | " 1954 | 5.25% | 103.901 |
| 40,000 | " 1936 | 5.35% | 101.534 | 40,000 | " 1955 | 5.25% | 103.944 |
| 40,000 | " 1937 | 5.35% | 101.599 | 40,000 | " 1956 | 5.25% | 103.986 |
| 40,000 | " 1938 | 5.35% | 101.661 | 25,000 | " 1957 | 5.25% | 104.025 |
| 40,000 | " 1939 | 5.35% | 101.720 | 25,000 | " 1958 | 5.25% | 104.062 |
| 40,000 | " 1940 | 5.30% | 102.377 | 25,000 | " 1959 | 5.25% | 104.097 |
| | | | | $25,000 | November 1, 1960 | 5.25% | 104.131 |

Acceptable as Security For Public Moneys and Postal Savings Deposits
Tax Exempt in California and Exempt From Federal Income and Excess Profits Taxes
Legality Approved by Messrs. Goodfellow, Eells, Moore & Orrick of San Francisco

The Los Angeles City School District includes the entire City of Los Angeles and some adjacent territory. For the past ten years one of its greatest problems has been the question of acquiring new property and the construction of new buildings (for which these bonds were voted and have been issued) to keep pace with rapidly increasing enrollment of new pupils—better explained by the following table:

AVERAGE DAILY ATTENDANCE

| | 1915 | 1916 | 1917 | 1918 | 1919 | 1920 |
|---|---|---|---|---|---|---|
| Elementary | 51,850 | 53,751 | 56,303 | 58,222 | 64,038 | 73,984 |
| High | 10,463 | 11,160 | 11,038 | 11,351 | 13,637 | 16,625 |
| Total | 62,313 | 64,911 | 67,341 | 69,573 | 77,675 | 90,609 |

The above information given herein is obtained from official sources, and although not guaranteed by us, is believed to be accurate and is that upon which we have ourselves relied.

**R. H. Moulton & Company**
**Bank of Italy** **Bond & Goodwin & Tucker**
**Blyth, Witter & Co.** **First Securities Company**

**Two Excellent Investments**

*Sold Subject to Certification as Legal Investment for California Savings Banks.*

**Midland Counties Public Service Corp.**

Amply secured General and Refunding 7½% Mortgage Bonds of a well operated California Public Utility—ownership of which is identical with the controlling interests of the San Joaquin Light & Power Corporation. Net Earnings over twice interest charges on total Funded Debt — including this issue.

Due 1956—Price to Yield 7.50%

**Northern Arizona Land Company**

The First Mortgage 8% Bonds of this Company are secured by a First Mortgage on 45,242 acres of irrigated and unirrigated farm and grazing lands located along the Little Colorado River and its tributaries in Apache County, Arizona. The lands are conservatively appraised at $1,061,930, or over 2.3 times this issue—the Company's sole Funded Debt.

Due 1924-36—Price to Yield 8.00%

*More detailed information on request.*

**HUNTER, DULIN & CO.**

GOVERNMENT, MUNICIPAL AND CORPORATION BONDS

I N. Van Nuys Building
Los Angeles
Phone Main 6801

SAN FRANCISCO
OAKLAND
PASADENA
SAN DIEGO

**Safety With High Yield**

A sound and conservative investment yielding 8% is offered in the obligation of a Company which owns and controls 46 of the best known theatres devoted to the showing of high class vaudeville. These are located in 36 of the principal cities in the territory extending from Chicago to the Pacific Coast.

The Orpheum Circuit Inc. $1,500,000 7½% Sinking Fund Gold Notes is the only funded obligation of the parent Company.

Net tangible assets are fourteen times the amount of this obligation. In this statement no allowance whatsoever is made for the Company's intangible assets, or good will, which are carried at over twelve times this amount.

Net earnings for 1920 were in excess of thirty times interest requirements upon these Notes.

We recommend and offer these Gold Notes, due 1926, at 98 and interest to yield 8%.

**BOND & GOODWIN & TUCKER**
INCORPORATED
TITLE INSURANCE BUILDING
LOS ANGELES
SAN FRANCISCO SEATTLE PORTLAND

**Something for Nothing**

Free Advice is frequently worth what it costs.

It is both natural and logical that Investors hesitate to pay for a service which they may think can be obtained for nothing.

But it is equally illogical for Investors to hope to receive that quality of service their problems deserve, *for nothing.*

Investors should weigh this proposition carefully from the viewpoint of their own best interests.

"Disinterestedness" and "Ability to Serve" are two essentials to qualify the adviser.

If the adviser may enjoy a profit from a transaction arising from his recommendations, his judgment *as an adviser* may be unconsciously influenced; he does not occupy a disinterested position.

"Ability to Serve" embraces both the required knowledge and the necessary time to devote to each problem.

"Something for Nothing" is not the general rule.

**A. M. Clifford**
Investment Counselor and Financial Analyst
Stock Exchange Building
Los Angeles

**Merrill, Lynch & Company**
MEMBERS NEW YORK, CHICAGO, DETROIT, CLEVELAND STOCK EXCHANGES
216 L. N. VAN NUYS BUILDING. PHONE 6-8978.

San Diego, San Francisco — **HUNTER, DULIN & CO.** INVESTMENT SECURITIES Van Nuys Bldg., Los Angeles. — Oakland, Pasadena

**Wm. R. Staats Co.** Government, Municipal and Corporation Bonds — Orders executed in Listed Securities. Los Angeles, 634 S. Spring St. — San Francisco

**BAER-BROWN-PARSONS CO.**
INVESTMENT SECURITIES
Mdwy. 2586 Member L. A. Stock Exchange 618 Van Nuys Bldg.

**Reliability**
ARCHBOLD & CO.

*...tainty of Payment*
*...r Long Period of Years*
*...h Broad Marketability*

Such are the outstanding features of the new Province of Ontario Bonds.

Their term is 22 years and they are non-callable. That means that for nearly a quarter of a century you are assured a liberal return on a security that will rank among the highest for safety. You will particularly appreciate such an investment in a few years when the income from high-grade securities becomes uniformly lower than at present.

These bonds ar a direct obligation of Ontario, the most important and wealthiest Canadian Province. Our allotment is limited and your order should be placed as soon as possible.

BONDS
Stevens, Page & Sterling
Van Nuys Building—Seventh and Spring Streets
618-72 Los Angeles Pico 3076

DISTRICT

Denomination $1000.

...at the Office of the
...the option of
...rest (but
...again.)

| | Yield | Price |
|---|---|---|
| ...941 | 5.30% | 102.448 |
| ...942 | 5.30% | 102.516 |
| ...943 | 5.30% | 102.580 |
| ...944 | 5.30% | 102.641 |
| ...945 | 5.30% | 102.698 |
| ...946 | 5.30% | 102.753 |
| ...947 | 5.30% | 102.805 |
| ...948 | 5.30% | 102.854 |
| ...949 | 5.30% | 102.901 |
| ...950 | 5.25% | 103.702 |
| ...951 | 5.25% | 103.756 |
| ...952 | 5.25% | 103.807 |
| ...953 | 5.25% | 103.855 |
| ...954 | 5.25% | 103.901 |
| ...955 | 5.25% | 103.944 |
| ...956 | 5.25% | 103.986 |
| ...957 | 5.25% | 104.025 |
| ...958 | 5.25% | 104.062 |
| ...959 | 5.25% | 104.097 |

...$751,296,868
...$ 7,086,600

...Deposits
...ne and
...of San Francisco
...f Los Angeles and
...roblems has been
...w buildings (for
... with rapidly in-
...t table:

| | |
|---|---|
| 1919 | 1920 |
| $4,092 | 72,954 |
| 13,637 | 16,035 |
| 77,579 | 90,000 |

...t guaranteed by us.

...in & Tucker
...Company

...vestments
...l Investment for
...rvice Corp.
...ortgage Bonds of a well
...f which is identical with
...ht & Power Corporation.
...otal Funded Debt — in-
7.50%
...Company
...y are secured by a First
...rigated farm and grazing
...r and its tributaries in
...nservatively appraised at
...Company's sole Funded
...d 8.00%
...request.

...N & Co.
...ORATION BONDS
...ing
PASADENA SAN DIEGO

...DS
...dem
...Bldg.

Reliability
When you adjust to a corrective lens it is not only to your benefit but to the profession and name of Bing Quan.
ARONSON & CO.
Manufacturers of Ophthalmic Lenses
Fourth and Hill Streets
Telephone Main 8274

Land and Law

The basic security of Williams Irrigation District Six Per Cent Serial Bonds is producing California farm lands of proven earning power.

The district comprises approximately 9,000 acres, some 8,000 of which have been under cultivation for upwards of twenty years.

Through the provisions of the Irrigation District Law of the State of California, the payment of the principal and interest of these bonds is insured by a direct tax lien upon all the lands of the district. This lien ranks ahead of first mortgages.

These bonds are exempt from all State and Federal taxes, except inheritance, and give the investor a return of 7 to 7.50 per cent.

*Ask for Circular W, concerning these bonds, issued by land and law, which we recommend for conservative investment.*

STEPHENS & COMPANY
321 SOUTH SPRING STREET—LOS ANGELES
Telephones Broadway 877-878-879
SAN DIEGO SAN FRANCISCO OAKLAND

Investors' Pocket Manual

...ains much valuable and accurate data describing the capitalization, dividends, yearly-price ranges and general past history of a number of active corporations.
...e use of this booklet greatly enables an investor to make quick comparisons between present and past prices of corporation securities. We are pleased to send the current issue free upon request, together with booklet describing the Monthly Investment Plan.

RAYMOND & CO.
...Wall Street Office,
...York, N. Y.
Telephone Pico 540
821 Stock Exchange Bldg.
639 S. Spring St.
Los Angeles, Cal.

MONEY ADVANCED

...owers of grain, canned goods, sugar, rice, cotton, wool and marketable commodities, your banker will gladly make ...ible advances on merchandise stored with us and evidenced by our warehouse receipts.
...e carry an assurety bond of $100,000, as an added protection to our patrons.
...storage rate in warehouses No. 1, No. 3 and No. 9, 18 cents ...ton per year.
...ll data and information furnished on request.

...ifornia Terminal Warehouse Company
...Warehouse Street Pico 75

McCONNELL-WOOLLEY & CO.
STOCK AND BOND BROKERS
Member Los Angeles Stock Exchange
...E EXCHANGE BUILDING 63813

...EPHENS & COMPANY
...ESTMENT SECURITIES—521 South Spring Street.

...ds, Page & Sterling BONDS Van Nuys Bldg. Los Angeles 618-72—Pico 3076

...k Brothers
STREET IMPROVEMENT BONDS
INCOME TAX EXEMPT
The Street Improvement Bond House
301 Hibernian Bldg., Los Angeles, Cal. 310 Watts Bldg., San Diego, Cal.

H. M. FERNALD & CO.
SPECIALISTS IN KATHERINE MINING STOCKS
...Phone—Office 1029-Citizens Nat'l Bank Bldg. Los...
PROSPECT AVE. CANYON

H. MOULTON AND COMPANY
...Specialists in Government and Municipal Bonds.
...Interested to buy and sell all Liberty and Victory Bond Issues.
...Exchange Building. Telephone 60927; Main 368.

...Stocks... BERTRAM D. LACKEY & CO.
...Member Los Angeles Curb Exchange
414 Stock Exchange Bldg. Bdwy. 3742

...OUR LATEST MAP
...of the
...California District
...Free Upon Request.
...C. LAMBERT
...Stock Exchange Building
...Main 3234

NATIONAL SECURITY OIL COMPANY
Orange County well No. 1 now drilling at over 2900 feet has a very strong gas pressure and shows every indication of nearing the oil sands.
S. W. BEATTY
510 California Bldg.,
Los Angeles, California.

# REDISCOUNTS LOWERED.

## *New York Rate Cut to 5 Per Cent; Stock Market Changes Meaningless; Liberties Climb.*

BY ALEXANDER DANA NOYES,
Financial Editor, New York "Times."
[EXCLUSIVE DISPATCH.]

NEW YORK, Sept. 21.—Although Wall Street has repeatedly predicted a further cut in the reserve bank's rediscount rate and although the Washington dispatches had reported the matter as under discussion at the Federal Reserve Board, this afternoon's announcement of reduction from 5½ per cent to 5 per cent, took most people by surprise. Lowering of the official money rate on the eve of the autumn trade activities is not usual. The most obvious explanation is the reserve system's extremely high ratio of reserve to deposits and circulation combined; last week's percentage at the New York bank having been 75⅝ and for the system as a whole 67⅛, whereas the law requires against deposits only 35 per cent and against outstanding notes only 40. But these were abnormally high ratios, indicating the country is entering a period of declining rates and that the autumn trade will not interrupt the movement.

Nothing happened on the stock exchange except continuance of the efforts of professional speculators to create a market by brute force. The usual group of industrial "specialties" indulged in its usual gyrations, led as usual by that favorite bait for the outside gambling public, Mexican Petroleum. Otherwise, the market hardly requires comment; its changes of price were confused, mostly fractional and were really meaningless. In the bond market the advance in price of United States war loans was carried further, but the highly impulsive bidding up of Mexican government bonds which occurred on Tuesday was followed today by an almost equally rapid descent of their price. Interborough bonds were firm in connection with today's further postponement by the court of the receivership decision.

Outside of the stock exchange values moved without any common tendency, cotton advanced as sharply as wheat declined, each market evidently reflecting an effort of speculators to give a positive test to the position of the trade. No one was greatly surprised when German marks, momentarily touching 90-100 of a cent, established another "new low record."

# NEW YORK STOCK EXCHANGE.

[BY A. P. NIGHT WIRE.]

NEW YORK, Sept. 21.—The same influences which facilitated the recent setback in the stock market were operative again today. To the withdrawal of bullish support and absence of public participation was added a distinct tightening of money rates.

Reversing its usual course, money hardened with the progress of the session. An opening rate of 4½ per cent gave way to 5 per cent at noon and 5½ per cent in the final dealings. This was ascribed largely to the heavy demands created by another upward surge in cotton prices.

The most significant event, however, reduction of rediscounts by the local Federal reserve bank from 5½ to 5 per cent, did not become known until after the close of business.

Mexican petroleum was the storm center of the stock market, making a gross decline of six points in the heavy offerings of the last hour, but recovering almost half of its loss. Other oils, as well as industrials, shippings and specialties also were under fire, but rallied briskly before the end.

Rails gave a better account of themselves than any other group, coalers taking the lead. Announcement of the declaration of the regular Northern Pacific dividend was a stabilizing factor at the finish. Sales 585,000 shares.

Foreign exchanges were inclined to weaken at the outset on the lower range of quotations furnished by London, but rallied later.

There was another active market in bonds, with Liberty issues as the principal features, that group, however, as well as most other important domestic and foreign offerings, was moderately irregular. Total sales, par value $16,875,000.

## NEW YORK CURB BONDS.

[Furnished by Bond & Goodwin & Tucker, Inc., 10009 Title Insurance Building.]

NEW YORK, Sept. 21.—Following are the New York curb prices for current and new issues of bonds widely held in Southern California:

| Bonds— | Bid. | Asked. |
|---|---|---|
| Armour & Co. 7s, 1930 | 99 | 99⅝ |
| Bethlehem Steel 7s, 1923 | 98½ | 99 |
| Bethlehem Steel 7s, 1935 | 95½ | 96¼ |
| Canadian No. Ry. Co. 6½s, 1946 | 101¼ | 101⅞ |
| Canadian No. Ry. Co. 7s, 1946 | 104¼ | 104⅞ |
| Diamond Match Co. 7½s, 1930 | 104¼ | 104½ |
| E. I. Du Pont De N. 7½s, 1931 | 99 | 99⅛ |
| Galena Signal Oil 7s, 1930 | 98½ | 98⅝ |
| Goodyear Tire & Rubber 8s, 1941 | 102⅝ | 102⅞ |
| Grand Trunk Ry. Co. 6½s, 1936 | 97¼ | 97⅝ |
| Grand Trunk Ry. Co. 7s, 1940 | 100 | 100 |
| Great No. Ry. Co. 7s, 1930 | 102¾ | 102½ |
| Libby, McNeill & Libby 7s, 1931 | 98 | 98¼ |
| Mexican Petroleum Co. 8s, 1930 | 96 | 96¼ |
| National Leather Co. 8s, 1925 | 96½ | 97 |
| N. Y. Central R. R. 7s, 1930 | 102¾ | 102⅞ |
| N. P.-Great No. Joint 6½s, 1936 | 102¾ | 102⅞ |
| Packard Motor Co. 8s, 1931 | 96¾ | 97 |
| Pan-Am. Petroleum Co. 7s, 1930 | 97 | 97 |
| Penn. R. R. Co. 6½s, 1936 | 100⅝ | 101 |
| Penn. R. R. Co. 7s, 1930 | 104¼ | 104⅝ |
| Sears-Roebuck Co. 7s, 1935 | 98⅜ | 98⅝ |
| Sears-Roebuck Co. 7s, 1937 | 98⅜ | 98⅝ |
| Standard Chem. Oil 8s, 1931 | 97¾ | 97⅞ |
| Southwestern Bell Tel. 7s, 1925 | 97¼ | 97½ |
| Standard Oil of Cal. 7s, 1931 | 100 | 100⅛ |
| Standard Oil of N. J. 7s, 1925 | 102 | 102⅛ |
| Standard Oil N. Y. 7s, 1929 | 102⅝ | 102⅞ |
| Standard Oil N. Y. 6½s, 1933 | 101¼ | 101⅜ |
| Standard Oil N. Y. 6½s, 1935 | 100⅜ | 100⅝ |
| Sun Oil Co. 7s, 1931 | 94 | 94½ |
| Swift & Co. 1st 5s, 1951 | 89 | 89½ |
| Swift & Co. 7s, 1925 | 99 | 99⅜ |
| Tidewater Oil Co. 6½s, 1931 | 97⅜ | 97⅝ |
| Union Tank Car Co. 7s, 1930 | 101¼ | 101⅝ |
| U. S. Rubber Co. 7½s, 1930 | 99½ | 100⅛ |
| Vacuum Oil Co. 1936 | 102¼ | 102⅝ |
| Va.-Car. Chem. Co. 7½s, 1932 | 91⅜ | 92 |
| Western Electric Co. 7s, 1929 | 100⅝ | 101 |
| Western Union Tel. 5s, 1931 | 100⅛ | 100⅜ |
| Westinghouse Elec. Co. 7s, 1931 | 102¼ | 102⅝ |
| Sears-Roebuck Co. 7s, 1935 | 97⅝ | 97⅝ |
| FOREIGN. | | |
| Kingdom of Belgium 7½s, 1945 | 101⅝ | 102 |
| Kingdom of Belgium 8s, 1941 | 101 | 101⅜ |
| City of Berne 8s, 1940 | 101¼ | 101⅝ |
| U. S. of Brazil 8s, 1941 | 89½ | 90⅜ |
| Kingdom of Denmark 8s, 1945 | 102⅝ | 103 |
| French Republic 8s, 1941 | 100⅝ | 101 |
| French Republic 7½s, 1941 | 95¼ | 95½ |
| Kingdom of Norway 8s, 1940 | 105 | 105½ |
| City of Paris 6s, 1921 | 98⅝ | 99 |
| State of Sao Paulo 8s, 1936 | 97¼ | 97⅝ |
| Swiss Government 8s, 1940 | 107 | 107½ |
| City of Zurich 8s, 1945 | 101¼ | 101½ |

## NEW YORK CURB CLOSE.

[Furnished by Logan & Bryan, Members New York and Boston Stock Exchanges, Van Nuys Bldg., Los Angeles.]

NEW YORK, Sept. 21.—Closing quotations:

| | Close— Bid. | Ask. |
|---|---|---|
| **Industrials—** | | |
| Aetna | 11⅜ | 12⅛ |
| A. F. motor | 8 | 8⅛ |
| A.-A. Tob. | 11¼ | 11⅜ |
| Car Ja. & F. | 1 1-16 | |
| Cleveland M. Co. | 21 | 22 |
| Durant Mo. | 26 | 26⅛ |
| Goldwyn | 5⅜ | 5⅝ |
| Hupp Mot. | 6¾ | 6⅞ |
| Phil Morris | 4⅞ | 5¼ |
| Ryan Car | 6 | 6⅛ |
| Perfection | 17 | 17 |
| Radio corp. | 2¼ | 2⅜ |
| Do. pfd. | 7 | 7⅛ |
| Servel Am. | 2¼ | 2⅜ |
| Tob. Exp. | 1 | 1⅛ |
| U. S. Ship | 1 1-16 | 1 2-16 |
| U. S. Candy | 5⅝ | 6 |
| U. S. Ship Corp. | 19 | 21 |
| Willys C. | 8⅝ | |
| Do. pfd. | 8 | 11 |
| Cities Ser. | 118 | 118½ |
| Do. pfd. | 43 | 44 |
| Do. Black | 13½ | 13⅝ |
| **Oils—** | | |
| Allied Oil | 4 | 5 |
| Allen Oil | 40 | 45 |
| Atl. Pete. | 2¼ | 2⅜ |
| Bos. Wyo. | 03 | 04 |
| Boone Oil | 20 | 25 |
| Carib. Syn. | 4 | 4 1-16 |
| Cowden | 7 | 8 |
| Dom. O. | 7 | 8 |
| Elk Basin | 6⅜ | 6¾ |
| Fed. Oil | 1¼ | 1 5-16 |
| Glenrock | 85 | 86 |
| Inter. Pete. | 10 | 10¼ |
| Livingston P. | 1¼ | 1⅜ |
| Maracaibo O | 17⅛ | 17⅝ |
| Merritt | 6⅞ | 7 |
| M. W. Ref. | 135 | 145 |
| M. W. Oil | 2⅜ | 2⅝ |
| Northwest | 12 | 17 |
| Omnigas | 2 | 5 |
| Ozark | 85 | 85 |
| Pennpoil | 3¾ | 4 |
| Prod. & Ref. | 3⅝ | 4 |
| Salt Creek | 6 | 6⅛ |
| Prod. | 10½ | 10⅝ |
| Simms | 4⅝ | 4⅞ |
| Skelley Oil | 4 | 4⅛ |
| Sapulpa | 3 | 3¼ |
| **Mines—** | | |
| Big Ledge | 26 | 27 |
| Boss Mont. | 75 | 78 |
| Caledonia | 8 | 9 |
| Cal. Jerome | 13 | 16 |
| Can. Cop. | 32 | 34 |
| Cons Cop. | 1 | 1⅛ |
| Crescon | 1 | 1⅛ |
| Dundee | 60 | 80 |
| Hecla | 4 | 4¼ |
| Hollinger | 6⅞ | 6⅞ |
| Howe Sa. | 2⅜ | 2⅝ |
| Kerr Lake | 2⅜ | 2⅝ |
| Magma Cop | 20¾ | 21 |
| Mother Lo. | 60 | 70 |
| Do. new | 6¼ | 7 |
| Do. Coal | 4 | 4⅛ |
| Nipissing | 4⅛ | 4⅜ |
| Ray Rcns. | 15 | 20 |
| Un. Exet. | 2¼ | 2 5-16 |
| U. Ex. | 2⅝ | 2⅝ |

## STOCKS AND BONDS IN SAN FRANCISCO.

[BY A. P. NIGHT WIRE.]

SAN FRANCISCO, Sept. 21.—Following are today's closing quotations and sales on the San Francisco Stock and Bond Exchange:

| Bonds— | Close— Bid. | Asked. |
|---|---|---|
| Liberty 3½s | 87.90 | .... |
| Associated Oil Co. 1st 5s, 1932 | 97⅝ | .... |
| Cal. Gas & Electric Unif. & Ref. Mtg. 5s, 1937 | 89 | 91 |
| Great Western Power Co. 1st 5s, 1946 | 90 | .... |
| Los Angeles Electric Co. 5s, 1958 | 82 | .... |
| L. A. Gas & Elec. Corp. 1st Ref. 5s, 1939 | 87 | 87½ |
| L. A. Railway 1st Mtg. 5s, 1959 | 71¾ | .... |
| L. A. Railway Corp. 1st & Ref. 5s, 1940 | 80 | .... |
| Natomas Co. Gen. & Ref. 6s, 1955 | 48 | .... |
| Northern Cal. Power Co. Cons. Mtg. 5s, 1948 | 78¾ | 79½ |
| Pacific Gas & Elec. Gen. & Ref. 5s, 1942 | 82¾ | 82⅝ |
| Pacific Electric Ry. 5s, 1942 | 65 | .... |
| Pacific T. & T. Co. 1st Mtg. 5s, 1937 | 83¼ | 83½ |
| San Joaquin L. & P. 5s, 1955 | 80 | 79½ |
| S. P. R. R. 1st Ref. 4s pfd., 1955 | .... | 73½ |
| Union Oil Co. 1st Lien 5s, 1931 | 87⅜ | .... |
| Valley Co. Power Co. 1st 5s, 1930 | 89⅜ | .... |
| Western Pacific Ry. Co. 5s, 1946 | .... | 79⅜ |

SALES.

Morning session—Bonds: $500 United States 2nd 4¼s at 89.60; $50 do. at 89.58; 1000 do. at 89.55; 1000 do. at 89.54; 1000 do. at 89.52; 1000 do. at 89.50; 2000 do. at 89.48; 13,000 do. 4th 4¼s at 89.60; 500 do. at 89.54; 27,000 do. 5th 4½s at 89.90; 5000 Cal. Gas & Electric Unifying 5s at 88¾; 2000 do. at 88¾; 2000 Great Western Power 5s at 83; 6000 National Co. 6s at 48; 500 Pacific Gas & Electric 7s at 97⅝; 3000 do. at 97; 3000 Sperry Flour 6s at 87½; 2000 Spring Valley Water 4s at 92½; 16,000 Western Pacific Ry. 5s at 80; 5000 Union Oil 5s at 87¾. Stocks: 4000 East Bay A pfd. at 73; 7 Pacific Gas & Electric 1st pfd. at 97⅝; 8000 San Joaquin Light & Power pfd. at 71; 10 Pacific Tel. & Tel. pfd. at 80; 500 Hutchinson Sugar at 12; 25 Bank of Italy at 180; 500 Federal Tel. Co. at 2⅜; 100 Con. Martin at 2⅛; 200 Union Sugar at 18; 100 North American Oil at 66; 200 do. at .66; 800 do. at .66; 5 Associated Oil at 92; 50 General Petroleum common at 72; 20 do. at 71¾; 10 do. at 71½; 65 do. at 71; 75 do. at 70¾; 100 do. at 70; 5 do. at 70½; 15 do. at 70; 10 Union Oil of California at 108; 15 Cal. Packers common at 93¾; 270 do. at 94; 10 Alaska Packers at 119; 20 Hawaiian Pineapple at 54.

Afternoon session—Bonds: 1000 United States 3½s at 88.90; 2300 do. at 87.80; 2000 do. 1st 4¼s at 89.20; 4200 do. 2nd 4¼s at 89.20; 7000 do. at 89.22; 9800 do. 3d 4¼s at 89.04; 1000 do. at 89.06; 30,000 do. 4th 4¼s at 89.60; 4000 do. at 89.56; 2000 do. at 89.52; 2000 do. at 89.54; 13,000 do. 5th 4½s at 90.04; 1000 Cal. Gas & Electric Gen. Mtg. 5s at 83; 2000 Market Street Ry. 7s at 73½; 5000 Natomas 6s at 48; 2000 do. at 48, seller 10 days; 2000 Pacific Gas & Electric Gen. 7s at 97; 2000 Pacific Tel. & Tel. Co. 5s at 88; 1000 Union Oil 5s at 87¾; 2000 do. at 88¼; 2000 Spring Valley Water 4s at 92½; 6000 Western Pacific Ry. 5s at 80¼. Stocks: 25 Pacific Gas & Electric 1st pfd. at 79½; 35 do. at 80; 22 Pacific Gas & Electric common at 50¼; 10 do. at 57; 100 Union Sugar at 18; 50 Con. Martin at 2⅛; 200 do. at 2⅜; 100 North American Oil at 66; 1360 do. at .67; 10 Associated Oil at 91½; 5 do. at 91; 65 General Petroleum common at 70¾; 50 do. at 70; 45 do. at 70½; 5 Pacific Oil at 42; 90 Union Oil of California at 108¼; 5 Cal. Packers common at 94¾; 10 Tel. Investment Co. at 24½.

## MONEY AND EXCHANGE.

[BY A. P. NIGHT WIRE.]

NEW YORK, Sept. 21.—Prime mercantile paper 5¼@6; exchange irregular; sterling demand, 3.71½; cables, 3.72; francs demand, 7.03; cables, 7.03¼; belgian francs demand, 6.98; cables, 6.98½; guilders, demand, $1.32; cables, $1.33; lire demand, 4.18¾; cables, 4.17; marks demand, 0.91½; cables, 0.92.

Time loans easier; 60 days, 90 days, 6 months, 5¼@5¾ per cent.

Call money firmer; high, 5½; low, 4½; ruling rate, 4½; closing bid, 4½; offered at 5½; last loan, 5½.

## STOCK QUOTATIONS IN NEW YORK CITY.

[Furnished by Logan & Bryan, Members New York and Boston Stock Exchanges, 630 South Spring street, Los Angeles.]

NEW YORK, Sept. 21.—Following are the closing prices, sales, and high and low quotations today:

| Sales | Stocks— | High. | Low. | Previous bid. |
|---|---|---|---|---|
| 100 | Adams Express | 43 | 43 | 43 |
| 5,500 | Ajax Rbr. | 24½ | 23 | 23 |
| 400 | Alaska | 1⅝ | 1⅝ | 1⅝ |
| 600 | Alaska Juneau | 1⅛ | 1 | 1 |
| 500 | Atlantic Coast Line | 86⅞ | 86 | 86 |
| 9,200 | Atlantic Gulf & W. I. | 27⅛ | 25½ | 26¼ |
| 1,700 | Allied Chem. & Dye | 42⅝ | 42 | 42⅝ |
| 100 | Allis Chalmers | 24 | 23½ | 23⅝ |
| 100 | Alloy Steel | 25½ | 25½ | 25½ |
| 200 | Am. Agr. Chemical | 24⅞ | 24¼ | 24¼ |
| 200 | Am. Car & Fdy. Co. | 130½ | 129 | 129½ |
| 100 | Am. Car & Fdy. pfd. | 108 | 108 | 108 |
| 400 | Am. Can Co. | 27⅞ | 26⅝ | 26⅝ |
| 400 | Am. Can Co. pfd. | 79 | 78 | 78⅝ |
| 100 | Am. Cotton Oil | 19 | 19 | 19 |
| 100 | Am. Ice Sec. | 35⅝ | 35⅝ | 35 |
| 10,200 | Am. Int'l Corp. | 34⅝ | 31 | 32 |
| 200 | Am. Linseed | 40 | 40 | 40 |
| 4,300 | Am. Locomotive | 90½ | 88½ | 89 |
| 200 | Am. Ship. & Com. | 61 | 61 | 61½ |
| 400 | Am. Steel Fdr. com. | 25 | 24½ | 24½ |
| 1,800 | Am. Smelt. & Ref. Co. | 36½ | 35½ | 35½ |
| 100 | Am. Smelt. & R. pfd. | 70 | 70 | 70½ |
| 2,400 | Am. Sugar | 62¾ | 61½ | 62 |
| 2,500 | Am. Sumatra Tobacco | 43½ | 42 | 42⅜ |
| 6,000 | Am. Tel. & Tel. Co. | 113 | 112½ | 106⅞ |
| 300 | Am. Tobacco Co. | 123½ | 122½ | 122 |
| 200 | Am. Tob. Co. "B" | 121½ | 121½ | 121½ |
| 8,500 | Am. Woolen | 74 | 72¾ | 72⅞ |
| 200 | Am. Woolen pfd. | 97 | 97 | 96 |
| 100 | Am. Zinc & Lead | 8½ | 8½ | 8½ |
| 100 | Associated Oil | 92½ | 92½ | 92 |
| 8,000 | Anaconda | 57⅝ | 56⅝ | 56⅝ |
| 500 | A. T. & Santa Fe | 80½ | 80 | 80 |
| 40,500 | Baldwin Locomotive | 85 | 83½ | 84⅝ |
| 1,900 | Baltimore & Ohio | 38 | 37½ | 37⅞ |
| 100 | Balt. & Ohio pfd. | 51 | 51 | 50½ |
| 100 | Bethlehem Steel com. | 55 | 55 | 55 |
| 6,600 | Bethlehem Steel "B" | 63 | 62¾ | 63 |
| 300 | Beech Nut Packing | 33⅞ | 33½ | 33⅝ |
| 100 | Burns Bros. | 94 | 94 | 94 |
| 100 | Butte & Superior Cop. | 13½ | 13½ | 13⅝ |
| 400 | Butte Copper & Zinc | 4⅜ | 4⅜ | 4⅜ |
| 1,800 | Brooklyn R. T. | 49 | 48 | 48 |
| 200 | Cal. Packers | 64 | 64 | 64 |
| 400 | Cal. Petroleum Co. | 25⅝ | 24½ | 25⅛ |
| 2,200 | Canadian Pacific | 112⅜ | 111⅞ | 111⅞ |
| 1,100 | Central Leather | 28⅜ | 27⅞ | 27⅞ |
| 100 | Cerro De Pasco | 29½ | 29½ | 29⅝ |
| 1,800 | Chandler Motors | 45 | 44 | 44 |
| 1,800 | Chesapeake & Ohio | 85 | 83 | 83⅝ |
| 100 | Chicago Pneu. Tool | 52 | 52 | 51½ |
| 100 | Chino Copper | 29¾ | 29¾ | 29¾ |
| 100 | C. & O. pfd. | 70½ | 70½ | 70 |
| 140 | C. & N. W. | 90½ | 90 | 90 |
| 600 | C. M. & St. Paul | 30½ | 30 | 30 |
| 1,300 | C. M. & St. Paul pfd. | 39½ | 38¾ | 38¾ |
| 400 | Colo. Fuel & Iron | 28½ | 27½ | 28 |
| 800 | Columbia Gas | 50½ | 50 | 50 |
| 2,800 | Columbia Graphophone | 4⅜ | 4¼ | 4¼ |
| 100 | Do. pfd. | 17 | 16½ | 16½ |
| 400 | Cons. Gas & Land | 4 | 4 | 5 |
| 800 | Cons. Distributors | 4 | 4 | 4 |
| 400 | Consolidated Gas | 89⅜ | 87⅞ | 87⅝ |
| 100 | Consolidated Cigars | 28½ | 28½ | 27 |
| 100 | Cont'l Candy | 41¼ | 41¼ | 41¼ |
| 100 | Cont'l Can com. | 41¼ | 41¼ | 41¼ |
| 2,400 | Cons. Textile Corp. | 17 | 16⅝ | 17 |
| 5,050 | Core Products | 74⅛ | 73 | 74⅛ |
| 100 | Corn Products pfd. | 100 | 100 | 100 |
| 2,000 | Cosden Oil | 26⅛ | 25⅞ | 25½ |
| 5,500 | Crucible Steel com. | 69¼ | 68 | 68 |
| 800 | Cuba Cane Sugar | 8⅝ | 8½ | 8⅝ |
| 400 | Cuba Cane Sugar pfd. | 37½ | 37 | 37 |
| 800 | Cuban Am. Sugar | 11¾ | 11¾ | 11¾ |
| 900 | Dome Mines | 18⅝ | 18 | 18 |
| 100 | D. L. & W. | 108 | 107½ | 107½ |
| 1,700 | Endicott Johnson | 64⅝ | 64¼ | 64 |
| 800 | Erie | 13⅝ | 13½ | 13½ |
| 100 | Erie 1st pfd. | 23⅝ | 23½ | 23½ |
| 11,600 | Famous Players | 43⅝ | 42⅜ | 42⅝ |
| 400 | Fisher Bodies | 83⅝ | 83⅝ | 83 |
| 100 | Fisk Tire & Rubber | 10 | 10 | 10 |
| 400 | Freeport Texas | 15½ | 15½ | 15⅝ |
| 100 | Gaston Williams | 9 | 9 | 9 |
| 20,700 | General Asphalt com. | 50 | 47⅝ | 48⅜ |
| 100 | General Asphalt pfd. | 82 | 82 | 81 |
| 8,000 | General Electric | 125⅝ | 124½ | 124⅝ |
| 2,400 | General Motors com. | 10⅝ | 10¼ | 10⅞ |
| 100 | General Motors pfd. | 63 | 63 | 64 |
| 200 | Goodrich Rubber Co. | 33 | 33 | 33 |
| 1,600 | Great Northern pfd. | 73½ | 73 | 73½ |
| 400 | Granby Copper | 18⅜ | 17¾ | 17¾ |
| 200 | Gulf States Steel | 28½ | 28½ | 28½ |
| 200 | Hupp Motors | 11⅛ | 10⅝ | 10⅝ |
| 200 | Homestake Mining | 93 | 93 | 93 |
| 500 | Houston Oil | 51 | 49 | 49 |
| 400 | Inspiration Copper Co. | 33½ | 32⅝ | 33⅜ |
| 1,700 | Industrial Alcohol | 53⅝ | 52⅝ | 53⅜ |
| 2,400 | Int'l Harvester com. | 78⅛ | 76⅝ | 77 |
| 1,400 | Int'l Nickel | 13⅝ | 13¼ | 13¼ |
| 1,500 | Int'l Paper | 14⅜ | 14 | 14 |
| 1,800 | Inter-Met. Cons. com | 3 | 2 | 2 |
| 900 | Inter-Met. Cons. pfd. | 5¼ | 4 | 4½ |
| 1,300 | Int'l Marine pfd. | 45 | 44 | 44 |
| 200 | Island Oil | 3⅜ | 2¾ | 2¾ |
| 1,000 | Invincible Oil | 2⅝ | 2⅝ | 2⅝ |
| 200 | Jewell Tea | 70 | 70 | 70 |
| 1,100 | K. C. Southern | 29½ | 28⅝ | 28¾ |
| 300 | K. C. Southern pfd. | 51 | 51 | 51 |
| 1,100 | Kennecott Copper | 19⅝ | 19½ | 19¾ |
| 6,400 | Kelly Springfield com. | 42 | 39¾ | 40 |
| 700 | Keystone Tire Co. | 13½ | 13 | 13 |
| 700 | Lackawanna Steel | 41¼ | 40¾ | 41 |
| 200 | Lee Tire | 8 | 8 | 8 |
| 400 | Lehigh Valley | 43 | 42½ | 42½ |
| 100 | Liggett & Myers | 100½ | | |
| 200 | Loft Candy | 9⅛ | 8⅞ | 8⅝ |
| 800 | Loews Inc. | 17 | 16⅝ | 16⅝ |
| 800 | Manhattan Elec. Ry. | 41 | 40½ | 41 |
| 97,400 | Mex. Petroleum Co. | 106½ | 104 | 105¾ |
| 400 | Miami Copper Co. | 21 | 20⅝ | 20⅝ |
| 4,400 | Middle States Oil | 12 | 11⅝ | 11⅝ |
| 1,100 | Midvale Steel | 17 | 16⅝ | 16⅝ |
| 400 | M. St. P. & S. S. M. | 40½ | 40 | 40 |
| 200 | M. K. & Texas | 20 | 19½ | 19½ |
| 300 | Mont. Ward com. | 18 | 17⅝ | 17⅝ |
| 400 | Missouri Pacific | 19½ | 19 | 19 |
| 800 | Missouri Pacific pfd. | 33½ | 33 | 33 |
| 100 | National Lead | 75 | 75 | 75 |
| 400 | Nevada Con. | 10⅝ | 10⅜ | 10⅜ |
| 1,600 | N. Y. Central | 74 | 73½ | 73⅝ |
| 9,600 | N. Y., N. H. & H. | 17⅜ | 16⅝ | 16⅝ |
| 300 | N. Y. Ont. & W. | 14 | 13⅝ | 13⅝ |
| 800 | Norfolk & Western | 95½ | 95 | 95 |
| 200 | North American | 39¾ | 39¾ | 40 |
| 4,000 | Northern Pacific | 60 | 59 | 59⅝ |
| 200 | Oklahoma Producers | 1⅞ | 1⅞ | 1⅞ |
| 300 | Orpheum Circuit | 20½ | 19½ | 19½ |
| 100 | Pacific Gas & Electric | 50 | 49½ | 49½ |
| 2,100 | Pacific Oil | 35 | 34¼ | 34¼ |
| 10,800 | Pan-American com. | 44⅞ | 43½ | 44⅛ |
| 2,200 | Pan-American pfd. | 44⅞ | 44 | 44 |
| 2,500 | Penn. R. R. Co. | 43⅝ | 43 | 43⅜ |
| 300 | People's Gas | 44 | 44 | 44 |
| 400 | Pere Marquette com. | 18⅝ | 18½ | 18½ |
| 2,500 | Philadelphia Co. | 30 | 29¾ | 29¾ |
| 1,400 | Phillips Petroleum | 11¼ | 11 | 11 |
| 1,600 | Pierce-Arrow com | 12¾ | 12 | 12 |
| 500 | Pierce-Arrow pfd. | 38 | 38 | 38 |
| 1,600 | Pierce Oil com. | 6⅝ | 6⅜ | 6⅜ |
| 100 | Pierce Oil pfd. | | | 47 |
| 200 | Pittsburg Coal | 58½ | 58 | 58 |
| 800 | Pitts. & W. Va. com. | 26½ | 26¼ | 26¼ |
| 700 | Ponzie Allegre Sugar | 27⅞ | 27½ | 27½ |
| 5,500 | Pullman | 93½ | 92¼ | 92¾ |
| 200 | Pure Oil | 24¾ | 24¾ | 24¾ |
| 400 | Ray Consolidated | 12⅝ | 12⅝ | 12⅝ |
| 100 | Ry. Steel Spring Co. | | | 73 |
| 9,400 | Reading | 71⅝ | 69¾ | 70⅛ |
| 100 | Reading 2nd pfd. | 42 | 42 | 42 |
| 800 | Remington Typewriter | 23 | 23 | 23 |
| 8,900 | Republic I. & S. | 53⅝ | 52⅝ | 53⅛ |
| 4,700 | Rock Island | 33⅝ | 32⅝ | 33 |
| 100 | Rock Island 7% | | | 70 |
| 6,700 | Royal Dutch, N. Y. | 49⅛ | 48½ | 48⅝ |
| 100 | Savage Arms | 10 | 10 | 10 |
| 1,100 | Sears-Roebuck | 98⅝ | 97⅝ | 97⅝ |
| 1,100 | Seaboard Air Line | 19⅜ | 19 | 19 |
| 1,200 | Seneca Copper | 23⅝ | 23⅝ | 23⅝ |
| 1,100 | Sinclair Oil | 17⅝ | 17⅜ | 17⅜ |
| 200 | Sloss S. & S. Co. | 49 | 49 | 49 |
| 400 | Standard Oil N. J. | 157 | 154 | 156 |
| 1,700 | Do. pfd. | 109½ | 109½ | 109½ |
| 800 | St. L. & S. F. com. | 23⅛ | 22⅝ | 22⅝ |
| 200 | St. L. & S. F. pfd. | | | 40 |
| 100 | St. L. & S. W. | 30 | 30 | 30 |
| 8,900 | Southern Pacific | 77⅜ | 76⅝ | 76⅝ |
| 1,400 | Southern Railway | 23⅝ | 23⅜ | 23⅜ |
| 100 | Stromberg Carburetor | 51 | 50¾ | 51 |
| 21,400 | Studebaker com | 73⅝ | 72¼ | 72¾ |
| 14,100 | Texas Oil | 75½ | 74¼ | 74⅝ |
| 2,400 | Texas Pacific | 22¾ | 21¾ | 22⅛

# DAILY EASTERN CITRUS MARKETS

CITRUS FRUIT SHIPMENTS, SOUTHERN CALIFORNIA.

| | Oranges | Lemons |
|---|---|---|
| September 20 | 31 | 17 |
| Total to date this season | 37,121 | 10,754 |
| Total to same date last season | 32,827 | 76,000 |

[EXCLUSIVE DISPATCHES.]

NEW YORK, Sept. 21.—Eighteen cars of oranges and three cars of lemons sold. Valencia market is higher on 176s and smaller, unchanged on 126s and larger. Lemon market is unchanged. Rusting.

VALENCIAS—Ord. Mgdn. Dk.: Fcy., COC ... $6.20; Premium, SPCo ... 6.00; Premium, SPCo ... 5.90; Lady Rowena, CCO ... 5.20; Standard, NAlO ... 4.80; Golden Beauty, ORx ... 4.40; Fiber, STx ... 4.70; Gardens Heights, ACOx ... 4.60; Whitlock, STx ... 5.50; Sunkist, ACOx ... 5.20; Sunstar, CCO ... 5.20; Minion Play, STx ... 6.30

BOSTON, Sept. 21.—Three cars of oranges sold. Market is strong and higher on Valencias.

VALENCIAS—Orchard, NAlO ... $6.40; Violet, DMx ... 6.00; Orchard, OEx ... 5.95

GRAPEFRUIT—Standard, NAlO ... 4.90; Jasmine, DMx ... 5.85; Orchard, NAlO ... 5.10

PITTSBURG, Sept. 21.—Five cars of oranges and three cars of lemons sold. Market is steady. Lemon market is lower.

VALENCIAS—Red Breast ... $4.20; Martha Washington ... 4.20; Fort Pitt, ACOx ... 5.10

VALENCIAS—Violet, DMx ... 6.75; Nick-Trick, ORx ... 6.40; Cowboy, ORx ... 4.80; Old Mill, ACOx ... 4.00

GRAPEFRUIT—Standard, NAlO ... 4.90; Jasmine, DMx ... 5.15; LEMONS—Red Stripe, Bdx ... 6.10; Fillbrook, PRx ... 6.80

PHILADELPHIA, Sept. 21.—Seven cars of oranges and one car of lemons sold. Market is lower on oranges. Lemon market is lower on 90 to 300s, lower on 360s.

VALENCIAS—Gardens ... $4.25; Dallas, NOr ... 4.90; Alhambra, 677 ... 5.40; Sunset, Dr. Ord ... 5.20; Gleaners Heights, ACOx ... 4.60

VALENCIAS—California Bells, NOr ... 7.65; Veritop, STx ... 5.10; Apertas, STx ... 6.35; Favorita, NOr ... 5.00

LEMONS—Don Quixote, STx ... 5.20; Tick Tock, CCO ... 4.85; Evolution, ACOx ... 4.15; Carmencita, NOx ... 6.35

LEMONS—Julco-O, STx ... 4.70

LEMONS—Pat, Rivi ... 6.25; Overhound, SDx ... 4.95

ST. LOUIS, Sept. 21.—Two cars of oranges and three cars of lemons sold. Market is higher on oranges. Lemon market is steady.

VALENCIAS—Bell, Tech, ORx ... $4.10; Sunkist, ORx ... 4.95; Banana Belt, ORx ... 4.55

VALENCIAS—Gabosso, NOr ... 5.50; Sheik, ACOx ... 5.00

LEMONS—Red Stripe, Bdx ... 6.10; Sunkist, LOx ... 4.20; Growers, LOx ... 3.95

CLEVELAND, Sept. 21.—Three cars of oranges and two cars of lemons sold. Market is easier on oranges. Lemon market is steady. Re-bids.

VALENCIAS—Duke, COYE ... $6.20; Orange, OEx ... 5.95; Stock Label, OEx ... 5.80

VALENCIAS—Gabosso, NOr ... 5.80; Gladiola, COYE ... 5.80; Spanish, OEx ... 5.00

LEMONS—Carmencita, NOr ... 6.40; Sunkist, LOx ... 4.20; Silver Moon, STx ... 7.85

CINCINNATI, Sept. 21.—Two cars of orange and two cars of lemons sold. Market is lower on oranges and lemons.

VALENCIAS—Bengal, Not ... $4.90; Biesta, ACOx ... 4.85

VALENCIAS—Sunkist, ACOx ... 5.50

LEMONS—Rose, CYx ... 3.00; Arab, SDx ... 0.00

LEMONS—Pup, SDx ... 4.35

# FINANCIAL AND TRADE REVIEW.

(Continued from Tenth Page.)

present time there is a four-hour discrepancy between the two coasts which will be reduced to three hours when the change is made. In other words 10 o'clock, the hour of the market opening, will be 7 o'clock here instead of 6.

### LOS ANGELES STOCKS.

There was activity in General Petroleum, which opened at 70.50; sold down to 70.00 and toward the close rallied to a quarter. In all 240 shares changed hands. The market continued narrow and featureless. Gold Ore and Adams led the mining group with a liberal showing of Oatman United followers.

### BANKERS AND TAXATION.

Taxation and reforms therein is a subject which will hold a large measure of attention at the forthcoming convention of the American Bankers' Association. A special committee of the association has been at work for several months and will present a report based upon its investigation of this phase of governmental administration.

### MEXICAN PETROLEUM.

There was heavy selling of Mexican Petroleum yesterday, which lost a portion of its recent advance. The floating supply of the stock appeared to be small, and in the opinion of floor leaders the short side looked more dangerous than usual.

### IN AUTOMOTIVES.

Motor vehicle production set a whole is reported to be about 70 per cent of that of last year. Conditions in the industry are better at this time than had been expected earlier in the year.

### CAR LOADINGS.

Reports to the American Railway Association show that the number of cars loaded with revenue freight for the week ended September 10, was 748,119, or 82,482 less than in the preceding week and 135,297 less than for the corresponding week a year ago.

### UNLIMITED RIDES.

A new plan is to be tried out in Youngstown, O., whereby trolley riders will be able to purchase tickets costing $1.25 good for an unlimited number of rides during the week.

### BOLL WEEVIL DAMAGE.

Boll weevil damage during the cotton season now ending is estimated to have caused losses to growers running from $250,000,000 to $400,000,000.

### EQUIPMENT CERTIFICATES.

The Director-General of Railroads yesterday announced the sale of $5,479,500 additional railroad equipment trust certificates, bringing the total sales of this class of securities to $33,124,100.

### SALES INCREASE.

Gross sales of the J. C. Penney Company for the seven months ended August 31 show an increase of over 29 per cent compared to the same period last year. August sales, however, were $3,353,548, a decrease of 1.5 per cent from August, 1920.

### READY FOR DELIVERY.

Merrill, Lynch and Company have received eastern advices that the following definite bonds are now ready for delivery:

State of Sao Paulo, Brazil, fifteen-year 8 per cent sinking fund gold bonds, due 1936, can be exchanged at the offices of Speyer & Company, 26 Pine street, New York City.

Vacuum Oil Company, fifteen-year 7 per cent gold bonds, due 1936, can be exchanged at the offices of the Equitable Trust Company, 37 Wall street, New York City.

Packard Motor Car Company, ten-year 8 per cent gold bonds, due 1931, can be exchanged at the offices of the Guaranty Trust Company, 140 Broadway, New York City.

### BORROWING FROM UNCLE SAM.

Before leaving for the East yesterday to attend the President's conference on unemployment, Henry M. Robinson, president of the First National Bank of Los Angeles and the Los Angeles Trust and Savings Bank, and regional chairman for the War Finance Corporation, called his committee together and organized for work. Following the organization it was announced that similar headquarters have been established in Indianapolis, Louisville, New Orleans, Denver, Memphis, Ft. Worth, Richmond, Spokane, Cheyenne, Columbia, S. C., Minneapolis, Helena, Jackson, Omaha, Raleigh and Portland.

The local committee consists of Henry M. Robinson, Charles S. Toll, W. J. Doran, Los Angeles; R. D. McCook, San Bernardino; Leroy Holt, El Centro; M. I. Powers, Flagstaff, Ariz.; H. J. McClung, Phoenix.

Following the session of the committee, the following official statement of procedure from Washington was issued by Chairman Robinson:

"The War Finance Corporation announces that it has appointed local Agricultural Loan Agencies in the various agricultural and live stock districts throughout the country whose duty will be to receive applications for loans in their districts under the Agricultural Credits Act recently passed by Congress, and to make recommendations as to these loans to the War Finance Corporation.

### HOW IT WORKS.

"This method of procedure will save a great deal of time to the local borrowers and will give the War Finance Corporation the benefit of the experience and local knowledge of conditions by the bankers, who will compose the Agricultural Loan Agencies. As the administration of the act is almost entirely a banking proposition, the list of members consists of bankers, both State and national, who are familiar with agricultural conditions in their sections. In order that frequent meetings of the committees may be held, it was found necessary to appoint three members in or near cities where agencies are located. Where two or more States are served by one agency, members were appointed from each State. The names were chosen on the recommendations of the various business organizations in the different districts. Members of the committees are unpaid and the corporation has been gratified at the very large proportion of acceptances on the part of the individuals selected, indicating that they realize the opportunity for great public service.

"The procedure in making applications for loans will be as follows: The financial institutions desiring an advance will fill out the application form which can be obtained from the nearest Agricultural Loan Agency, Federal Reserve Bank, or the War Finance Corporation at Washington. Forms will be submitted in triplicate to the local Agricultural Loan Agency. The members of the agency will then investigate the case thoroughly and will send the application form with their recommendations to the War Finance Corporation. If the application is finally approved by the corporation, the money will at once be made available to the borrower."

# FOREIGN EXCHANGE: NOMINAL RATES.

Following are the foreign exchange rates upon which local business was transacted yesterday, as furnished by the foreign exchange department of the Farmers' and Merchants' National Bank:

| | Exchange rate. Cheques. |
|---|---|
| London, per pound sterling | $ 3.72⅛ |
| France, per 100 francs | 7.65 |
| Germany, per 100 marks | .96 |
| Italy, per 100 lire | 4.19 |
| Holland, per 100 guilders | 31.65 |
| Sweden, per 100 kroner | 21.98 |
| Norway, per 100 kroner | 20.50 |
| Spain, per 100 pesetas | 13.10 |
| Czecho-Slovakia, per 100 kronen | 1.72 |
| Greece, per 100 drachmas | 5.07 |
| Bulgaria, per 100 leva | .53 |
| Roumania, per 100 lei | 1.00 |
| Belgium, per 100 francs | 7.05 |
| Jugoslavia, per 100 kronen | .80 |
| Switzerland, per 100 francs | 17.35 |
| Austria, per 100 kronen | 1.01 |
| Denmark, per 100 kroner | 17.75 |
| Finland, per 100 marks | 1.65 |
| Hongkong, per 100 local currency | 55.15 |

Bank rates—Great Britain, sight, 83.68; Canadian, sight, $10.75 discount per $100.

# OIL STOCKS.

[Furnished by Ag B. Cary, 119 West Fourth street, Los Angeles, Cal.]

NEW YORK, Sept. 21.—Closing quotations:

| | Bid. | Ask. | | Bid. | Ask. |
|---|---|---|---|---|---|
| Ando | 15 | 15¼ | Penn. Mex. | 15 | 20 |
| Atlantic | 1.25 | 1.30 | Prairie Oil | 482 | 485 |
| Buckeye | 78 | 80 | Prairie P. | 181 | 184 |
| Chicago | 145 | 150 | Solar Ref. | 340 | 360 |
| Colonial | 95 | 98 | S. Pipe | 70 | 75 |
| Continental | 108 | 111 | S. P. Oil | 167 | 170 |
| Cosden | 27 | 28 | S. Prod. | 31 | 32 |
| Cumberland | 115 | 120 | S. Oil Ind. | 93¾ | 97¼ |
| Eureka | 70 | 74 | S. Oil Kan. | 530 | 545 |
| Galena | 32 | 32¾ | S. Oil Ky. | 290 | 300 |
| Old pfd | 80 | 90 | S. Oil N. Y. | 310 | 320 |
| New pfd | 80 | 85 | S. Oil Ohio | 300 | 270 |
| Illinois | 330 | 340 | Do. pfd. | 100 | 101 |
| Ind. Pipe | 74 | 76 | Swan & F. | 80 | 81 |
| Nat. Trans. | 24¾ | 25 | Vacuum | 240 | 245 |
| New River | 140 | 145 | Wasatch | 35 | 36 |
| N. Pipe | 86 | 87 | S. Oil Neb. | 145 | 150 |
| Ohio Oil | 275 | 280 | Imperial | 84 | 86 |
| Int. Pet. | 10 | 10¼ | | | |

# CLOSING PRICES OF GOVERNMENT BONDS.

LOS ANGELES.

| | |
|---|---|
| 1st Liberty 3½s | $8.00 |
| 1st Liberty 4s | 88.00 |
| 1st Liberty 4¼s | 89.15 |
| 2nd Liberty 4s | 89.80 |
| 2nd Liberty 4¼s | 89.20 |
| 3rd Liberty 4½s | 92.00 |
| 4th Liberty 4¼s | 90.00 |
| 5th Victory 4¾s | 99.00 |

NEW YORK.

| | |
|---|---|
| 1st Liberty 3½s | 88.20 |
| 1st Liberty 4s | 89.36 |
| 1st Liberty 4¼s | 89.34 |
| 1st Liberty 4½s | 89.30 |
| 2nd Liberty 4¼s | 89.34 |
| 3rd Liberty 4½s | 93.14 |
| 4th Liberty 4¼s | 89.44 |
| 4th Liberty 4¼s | 89.14 |
| 5th Victory 4¾s | 99.14 |

# LISTED NEW YORK BOND QUOTATIONS.

[Furnished by E. F. Hutton & Co.]

NEW YORK, Sept. 21.—Following are the closing quotations on the New York Stock Exchange:

| | | | |
|---|---|---|---|
| Allied Pwr 6s '29 | 59¼ | L&N Unif 4s '40 | 74 |
| Am Beet Sug 6s '23 | 91 | Midvale 5s '36 | 77 |
| Am Beet Sug 6s '37 | 91¾ | MKaT 4s '90 | 60¼ |
| Am Tel col 4s '29 | 88¾ | Mo Pac gn 4s '75 | 54¾ |
| Am Tel col 5s '46 | 98¾ | Mo Pac ref 5s '26 | 66¼ |
| Am Tob 7s '23 | 101 | M Power 8s A '43 | 86 |
| Anaconda 6s '29 | 90¼ | M & O Co 7½s '30 | 100 |
| Anglo-Am 7s '24 | 99 | NTG con 4s '51 | 71¾ |
| Armour cr 7s '39 | 90¾ | NTC cv db 6s '35 | 60¾ |
| Armour 4½s '39 | 77 | NTC cv db 6s '36 | 60¾ |
| Atl Gf 4s '95 | 80¼ | N T & M 5s '35 | 59¼ |
| Atch gen 4s '95 | 78 | No Pac PL 4s '97 | 77 |
| Atch adj 4s '95 | 70¾ | Norway 8s '49 | 100¼ |
| B&O gold 4s '48 | 70¾ | O S L ref 4s '29 | 84¾ |
| B&O cv 4½s '33 | 70¾ | Pac Gas 5s '42 | 91¾ |
| B&O ref 5s '95 | 70¾ | Pac Am 7s '30 | 91¾ |
| Beth Steel 7s '23 | 100¼ | Pa gen 4½s '65 | 80¼ |
| Beth Steel 7s '26 | 100¼ | Pa gen 4½s '80 | 79¾ |
| Beth St 7s '35 | 100¼ | Pa gen 5s '68 | 85¾ |
| Beth St ref 8s '43 | 84¾ | Pa 7s '30 | 107½ |
| Beth ext 8¼s '43 | 101¾ | Pa con 4s '48 | 69¾ |
| Boston & Me 6s '67 | 70 | Rem R 7s '25 | 97 |
| Bulgaria 8s '68 | 30¾ | Rep I & S 5s '52 | 87¾ |
| Bell T Pa 7s '45 | 108¼ | RIASSF PL 4s A | 68 |
| Can Nor 6½s '46 | 101¾ | RIASSF PL 6s 1966 | 75¾ |
| Can Nor 6s '46 | 97¾ | RIASSF PL 6s B | 73¾ |
| Can Pac 6s '42 | 94¾ | RIASSF cv 6s '34 | 85¾ |
| Can Pac 4s '60 | 77¾ | RIASSF 1st 5s '52 | 87¾ |
| Canadian 5s '21 | 100¾ | RIASSF 1st 5s '52 | 87¾ |
| C Pac 1st 4s '49 | 77¾ | RIASSF gen 6s '66 | 87¾ |
| CAO cv 4½s '30 | 79¾ | RIASSF gen 6s '66 | 87¾ |
| CAO gen 4½s '92 | 77¾ | S A L 5s '26 | 89¼ |
| CAO cv 5s '40 | 80¾ | S A L 5s '45 | 89¼ |
| CAO gen 5s '70 | 82¾ | S A L 6s A '45 | 87½ |
| CBAQ ill div 4s 1949 | 82¾ | Sinclair 7¼s '26 | 98¾ |
| CAW Ind 4s '52 | 81¾ | S P cr 4s '29 | 77¾ |
| C G W 4s '69 | 71¾ | S P ref 4s '55 | 71¾ |
| CMStP gn 4s '89 | 82¾ | S P S 1st 4s '50 | 71¾ |
| CMStP un 4s '89 | 82¾ | S P Ore 4s '77 | 90 |
| Col Gas 5s '51 | 91¾ | So Ry con 5s '94 | 66 |
| Chgan Rys 5s '27 | 31½ | Stan Oil 6s '26 | 100¾ |
| CANW gen 4s '87 | 68¾ | Sears Roe 7s '22 | 99 |
| CANW con 7s '30 | 104¾ | Sears Roe 7s '24 | 99 |
| CRIAP ref 4s '34 | 69¾ | Sears Roe 7s '28 | 97¾ |
| CRIAP 1st 4s '34 | 69¾ | Shell U 7s '25 | 100 |
| CYAl gen 5s '43 | 79 | Shell U 1st 5s 2000 | 91¼ |
| Colo Gen 4s '29 | 83¾ | Sin Pr 7s '34 | 97 |
| Colo Gen 5s '52 | 83¾ | Sin Pr ref 4s '37 | 85 |
| C S of cr 4½s '38 | 70¾ | U P 1st 4s '27 | 80¾ |
| Con Gas cr 7s '23 | 100¾ | U P 1st 4s '47 | 80¾ |
| Con Gas 6s '35 | 98¾ | U P cv 4s '27 | 90¾ |
| Con Gas cr 7s '36 | 100¾ | U P cv 4s '28 | 90¾ |
| D&RG cr 4s '36 | 69¾ | U P cv 4s '29 | 90¾ |
| D&RG cr 4½s '36 | 69¾ | U K cv 5½s '27 | 90¾ |
| Del Lack & W 5s '23 | 97¾ | U K 5½s '37 | 89¼ |
| Dis Sec cr 5s '27 | 84 | U K 5½s '37 | 89¼ |
| Dis Sec cr 5s '37 | 84 | U S Rub 1st ref 5s '47 | 79¼ |
| E Mich 7½s '32 | 104¾ | U S Rub 7½s '30 | 100¾ |
| Erie R 1st 4s '96 | 55¾ | U S Rub 5s '23 | 99¾ |
| Erie P L 4s '96 | 55¾ | U S Rub 5s '47 | 79¾ |
| Erie gen cv 4s '53 | 55¾ | U S Rub 5s '47 | 79¾ |
| Erie Pa Cv 4s '51 | 71¾ | U S Rub 5s '47 | 79¾ |
| French ext 5s '45 | 100¼ | U S Rubber 8s '41 | 79¾ |
| G Nor ctf 6s '52 | 104¾ | U S Rubber 8s '41 | 79¾ |
| G Nor db 6s '40 | 100¼ | W Pac 5s '46 | 80¼ |
| Gt Nor 4½s '61 | 81¾ | W Pac 5s '46 | 80¼ |
| Gul Trunk 7s '38 | 104¾ | Wilson 1st 6s '41 | 82¾ |
| Haly 6½s A '28 | 99¾ | Wilson cv 6s '41 | 82¾ |
| Ill Cent 4s '52 | 79¾ | W Elec 7s '25 | 100 |
| Ill Cent 4s '53 | 79¾ | Whouse 7s '31 | 103¾ |
| Ill Cent ref 4s '55 | 71¾ | Whouse 7s '37 | 103¾ |
| Ind Steel 5s '52 | 97¾ | Zurich 8s '45 | 101¼ |
| Int Agr 5s '32 | 78 | U S gov cp 2s '23 | 99 |
| Int Met 4½s '39 | 15 | U S gov cp 2s '25 | 99 |
| Int Met 4½s '46 | 15 | Lib 1st 4s '32 | 87.20 |
| Int Mr Cf 6s '41 | 70¾ | Lib 2nd 4s '42 | 89.20 |
| Jap 4s '31 | 70¾ | Lib 1st 4¼s '47 | 87.20 |
| Jap 1st ext 4½s '25 | 80 | Lib 2nd 4¼s '42 | 89.20 |
| K C So ref 5s '50 | 73¾ | Lib 1st 4¼s '28 | 90.10 |
| Kansport 7s '42 | 100¾ | Lib 2nd 4¼s '28 | 90.10 |
| Lack Steel 7s '23 | 99¾ | Victory 3¾s '23 | 99.14 |
| Lack S 1st 5s '50 | 84¾ | Victory 4¼s '23 | 99.14 |
| Lig Myers 7s '23 | 101¾ | Victory 4¾s '23 | 99.14 |
| Lig Myers 5s '51 | 89¼ | Erie B | 37½ |
| Lig Myers 7s '44 | 105¾ | Erie D | 42 |
| Lorillard 5s '51 | 89¼ | Penn Co 4½s | 69¾ |
| Lorillard 7s '44 | 106¾ | Penn Co 4s | 57¾ |
| | | W W 6½s | 101¼ |

# QUOTATIONS ON LOS ANGELES CURB.

[Following were the closing prices and sales posted yesterday at the Los Angeles Curb exchange, 118 West Fourth street.]

| | Bid. | Asked. |
|---|---|---|
| American Post Oil, com | .10 | .20 |
| American Pet. Oil pfd | .90 | 1.50 |
| Bandini Petroleum | .85 | .40 |
| Beatty Oil | .... | .70 |
| Comanche Oil & Ref | .... | 1.00 |
| Congressional Oil | .... | .02 |
| Caddy Oil | .08 | .... |
| Merchants Petroleum | .35 | .40 |
| Huntington Central | .07½ | .08½ |
| Huntington Mid-way | .01½ | .02½ |
| Huntington National | .02 | .... |
| Invader Corp. Okla. | .27 | .... |
| Mexal-Hinckley | .... | .08 |
| National Securities | .... | .50 |
| Ontino Units | .... | 100.00 |
| Pacific Coast | .... | .50 |
| Port Lobos Crude | 1.60 | 1.50 |
| Republic Petroleum | .21 | .22 |
| Richfield Union | .25 | .27 |
| Richfield Yorba | .29 | .31 |
| Richfield Cusk | .70 | .75 |
| Rio Oil | .12½ | .13¾ |
| Whitley | .... | .55 |
| Texas Holding | .... | .45 |
| Vessel | .15¾ | .16 |
| Trojan Oil | .... | .06¼ |
| True Oil | .20¾ | .21 |
| Vista Del Mar | .40 | .... |
| Western Pacific Metallic | .... | .... |
| Commonwealth Finance pfd | 75.00 | 84.00 |
| Brunton Studio | 10.00 | .... |
| Consolidation | 115.00 | 125.00 |
| Barker Bros., pfd | 95.00 | 98.00 |
| Commonwealth Finance | .... | 98.00 |
| Eastern Tire | .... | 28.00 |
| Dayton Rubber Units | 60.00 | 65.00 |
| Great Republic Life | 6.00 | 7.00 |
| D. W. Griffith | 8.00 | 10.00 |
| Metro Stores | 16.00 | 19.00 |
| Metro Stores pfd | 80.00 | 90.00 |
| Pacific Finance com. | 37.50 | 41.00 |
| Mortgage Guarantee | 95.00 | 100.00 |
| Bonds | .... | 100.00 |
| Perfection Tire & Rub | .94 | 1.05 |
| Revere Motors | .45 | .50 |
| Samson Tires | 2.75 | .... |
| Steven-Duryea | 85.00 | .... |
| Tex Tire Corp | .70 | .75 |
| United Cigars, pfd | .94 | 1.10 |
| Yellow Taxi | 4.50 | 5.00 |
| Mining. | | |
| Katherine Mohawk | .... | .10 |
| Katherine Mining | .... | 1.25 |
| Gold Bar | .06¼ | .07 |
| Gold Dust | .07 | .15 |
| Cal. Rex | .03 | .06 |
| Canario Copper | 1.00 | .... |
| Coalinga | .05 | .... |
| Eldorado | 1.60 | 1.85 |
| Hull | .25 | .... |
| Glenox Consolidated | .50 | .53 |
| Mines | .... | .50 |
| Oatman United | .06¼ | .... |
| United Eastern | 2.25 | 2.37 |
| Lone Star Copper | .15 | .18 |
| Mascot Copper | .20 | .... |
| Gold Ore | .03½ | .... |
| Sunnyside | .03 | .... |
| Katherine Ext. | .... | .55 |

SALES.

Ofo—150 American Pet. Oil pfd. at 65; 200 Sun Oil at 12½; 200 Richfield Yorba at 30; 100 do. at 30; 100 do. at 30; 100 Tesoro at 17½; do. at 30; 100 do. at 30; 100 Sun Oil at 12½; 1000 do. at 16¼; 100 do. at 16; 100 do. at 16; 200 do. at 16; 800 do. at 15½; 100 do. at 15½; 2000 Sunbeam at .06; 1000 do. at .05; 1000 do. at .06.

Industrial—20 Yellow Taxi at 4.50.

Mine—1000 Adams Mining at .07; 1000 do. at .07; 100 Glenox Cons. at .56.

Informal sales—10,000 Adams Mining at .07; 2000 Adams Mining at .07½; 200 Glenox Cons. at .50; 5000 Sandburg at .05; 5 Optimo Units at $100; 2 Hellenic Units at 55.00.

# BOSTON COPPER MARKET

[Furnished by A. H. Cary, 119 West Fourth street, Los Angeles, Cal.]

BOSTON, Sept. 21.—Closing quotations:

| | Close. Bid. | Ask. | | Close. Bid. | Ask. |
|---|---|---|---|---|---|
| Ahmeek | 46½ | 46 | La Salle | 1¾ | 2 |
| Adventure | 50 | 75 | Mason Val. | 1¼ | 1⅝ |
| Butte&Sup | 22⅝ | 23 | Manhattan | 6 | 8 |
| Allouez | 19 | 19½ | Michelle | 8 | 9 |
| Alaska | 35 | 50 | Michigan | 1⅜ | 2 |
| Am. Pneu. | 3½ | 3⅝ | McK. Dar. | 12 | 15 |
| Do. pfd. | 19½ | 19¾ | Mohawk | 48 | 50 |
| Arcadian | 1¼ | 1¾ | Maydower | .... | .... |
| Ariz. Com. | 8 | 9 | Nipissing | 2⅞ | 3 |
| Boston Ely | 35 | 40 | N. Butte | 4½ | 4¾ |
| Boston & Mon | 69½ | 69 | New Com. | 9¾ | 9¾ |
| Bingham | 11¼ | 11¾ | New River | 13¾ | 14 |
| B. Hawk | 3 | 5 | North Lake | 35 | 50 |
| Bohemia | 60 | 70 | N. Lake | 25 | 50 |
| B. & Mainel | 14 | 15 | Old Colony | .... | .... |
| B. M. Pete. | 25 | 35 | Old Dom. | 21¾ | 22 |
| Butte & B. | 4 | 5 | Osceola | 26 | 28 |
| Butte & N. | 9 | 10 | Pond Creek | 15¼ | 15¾ |
| B. & Mont. | 75 | 80 | Quincy | 58 | 59 |
| Cascn. Hill | 13¾ | 14 | Ray Here. | 15 | 20 |
| Calumet | 50 | 51 | Reece | .... | .... |
| Cal. & H. | 200 | 205 | Roof | .... | .... |
| Cal. & A. | 47¼ | 49 | Seneca | 19 | 19¾ |
| Centennial | 8 | 8¾ | Seven M. | 3 | 3 |
| Chief Cons. | 2¾ | 2⅞ | Shannon | 90 | 100 |
| C. C. Mines | 1¼ | 1¾ | Shattuck | 29 | 30 |
| Copper R. | 23¾ | 24 | St. Mary | 35¼ | 38 |
| Crystal | 23 | 27 | Stan. Rand | 2 | 4 |
| Daly West | 1¾ | 2¼ | Stan. & B. | 1¼ | 1⅝ |
| Davis Daly | 1¾ | 2¼ | Sup. Cop. | 23¾ | 24 |
| Denbigh | 5 | 10 | Swift Int. | 22 | 22¾ |
| Alvarado | 10 | 12 | T. F. Cr. | 64 | 64¾ |
| Ariz. Ex. | 2 | 4 | T. W. Miami | .... | .... |
| Ariz. Sil. | 18 | 20 | full | 2¾ | 3⅛ |
| Daddy | 1 | 10 | Do. part. | 2 | 2½ |
| Dunbar | 30 | 38 | Tip Top | 6 | 7 |
| E. Butte | 8⅝ | 9 | Trinity | 1⅝ | 1¾ |
| First Nat. | 50 | 60 | Tuolumne | 40 | 50 |
| Franklin | 1¾ | 1¾ | Utah Apex | 1¼ | 1⅜ |
| Gadsden | 24 | 25 | Utah Cons. | 1¼ | 1⅜ |
| Gray Davis | 11¼ | 12¾ | Utah Metal | 1¼ | 1¾ |
| Greenfield | 22¾ | 27½ | U. S. M. & S. com. | 28¾ | 30 |
| Hancock | 1¾ | 2 | Do. pfd. | 39¼ | 40 |
| Hedgehog | 1¾ | 2 | Un. Fruit | 106 | 107 |
| Helvetia | 2 | 3 | U. V. Ex. | 1¾ | 2 |
| Indiana | 60 | 75 | Shoe Mach. | 35½ | 36 |
| Iron Blos. | 10 | 20 | Do. pfd. | 23¾ | 24 |
| Iron Cap | 1¾ | 2 | Ventura | 1¼ | 1⅝ |
| Isle Royale | 18¼ | 19 | Victoria | 1¼ | 1⅜ |
| Key Lake | 3¼ | 4 | Waldorf | 27¾ | 28½ |
| Kerr Lake | 100 | .... | Winona | 45 | 50 |
| Lake Cop. | 24 | 25 | Wolverine | 114 | 12 |
| La Rose | 15 | 25 | Wyandotte | 35 | 50 |

# CHICAGO CASH GRAIN.

[EXCLUSIVE DISPATCH.]

CHICAGO, Sept. 21.—Wheat: No. 3 red, 1 28¼@1.29¼; No. 2 hard winter, 1.27; No. 3 hard winter, 1.25¼@1.25¾.

Corn: No. 2 mixed, 52¾@53; No. 4 mixed, 53¼; No. 6 mixed, 50@51; No. 2 yellow, 52@53¼; No. 3 yellow, 52¾; No. 6 yellow, 50@51¾; No. 2 white, 53; No. 3 white, 52¾@52¾; sample grade, 46.

Oats: No. 2 white, 36¼@36⅝; No. 3 white, 34¼@34⅝; No. 2 white, 34¼@34¾; sample grade, 30@31⅜.

# FINANCIAL.

OFFICE OF THE TIMES, Los Angeles, Sept. 22, 1921.

Bank clearings yesterday were $14,434,782.84, an increase of $891,853.43 as compared with corresponding day in 1920.

| | 1921. | 1920. | 1919. |
|---|---|---|---|
| M'day | $13,705,987.06 | $16,244,963.78 | $7,473,376.80 |
| T'day | 14,047,928.26 | 12,278,579.06 | 7,749,424.52 |
| W'day | 14,434,782.84 | 13,883,929.22 | 8,167,797.90 |

## LOCAL STOCK EXCHANGE.

[Following were the closing prices and sales, as posted yesterday at the Stock Exchange Building.]

BANK LIST.

| | Bid | Asked. |
|---|---|---|
| California Bank | $191.00 | .... |
| Citizens National Bank | .... | 200.00 |
| Commercial National | 180.00 | 235.00 |
| Farmers & Mer. National | 300.00 | .... |
| First National | 425.00 | .... |
| Guaranty Tr. & Sav. | 272.00 | .... |
| Merchants National | 117.50 | .... |
| Security Tr. & Sav. Bank | 219.50 | .... |
| Union Bank & Trust Co. | 125.00 | 135.00 |

BOND LIST.

(With Accrued Interest.)

| | Bid | Asked. |
|---|---|---|
| Associated Oil Co. | 94⅛ | .... |
| Assoc. Oil Co. 1st Mtge. | 94½ | .... |
| California Pac. Ry. | 94½ | .... |
| Corona Power & W. Co. | 94½ | .... |
| Cumomungo Water Co. | 94½ | .... |
| Edison gt. Co. 1st 5s | 96¼ | .... |
| Home Telephone Co. | 80 | 90 |
| Hollywood Int. Realty | 75 | .... |
| L. A. Pac. 1st Con. Miga | 70 | .... |
| L. A. Pac. Ry. 1st Belg. | 65 | .... |
| L. A. Ry. Corp. 5s | 72¾ | 73 |
| L. A. R. R. Corp. 5s | 61 | .... |
| L. A. Traction Co. 5s | 71½ | .... |
| Mission Trans. 5s '40 | 98 | .... |
| Pac. Lt. & Power Co. | 90 | .... |
| Pac. Lt. & Pr. California | 91 | .... |
| Pac. Elec. Ry. Co. | 89 | .... |
| Pac. Light & Power Co. | 84¼ | .... |
| Pac. Pwr. & Lt. | 94 | .... |
| Sta. Mon. Bay H. T. Co. | 89 | .... |
| Sta. Mon. Bay Imp. Co. | 94 | .... |
| S. Cal. Ed. Con. 6s A '47 | 93 | 93¼ |
| Union Oil Co. | 93 | 93¼ |
| Union Transportation Co. | 94 | 96½ |
| U. S. Long Dist. T.&T. Co. | 60 | 70 |

INDUSTRIAL LIST.

| | Bid | Asked. |
|---|---|---|
| Cal. Delta Farms | $31.00 | $40.00 |
| Cal. Packing com. | 60.00 | 64.50 |
| Cons Realty Co. | 70.00 | 85.00 |
| Globe Gr. & Mill Co. | 59.25 | 65.00 |
| Goodyear T. & R. pfd. | 60.00 | 61.25 |
| Goodyear T. & R. com. | 80.00 | 85.00 |
| Home Serv. Co. com. | 30.00 | 35.00 |
| L. A. Gas & Elec. pfd. | 84.00 | 90.00 |
| L. A. Investment Co. | .01 | .... |
| Pacific Mutual Life | 450.00 | .... |
| S. Joaquin L. & P. pfd. | 72.00 | .... |
| S. Joaquin L. & P. com. | 13.50 | 18.50 |
| S. Monica S.H.T. pfd. | 70.00 | .... |
| S. Cal. Edison pfd. | 87.00 | 90.00 |
| S. Cal. Edison com. | 91.75 | 92.00 |
| Semet-Solvay Co. | 100.00 | 101.00 |
| Republic Petroleum Co. | .22 | .23½ |
| Rio Bonito Co. | 1.02½ | .... |
| Union | 139.50 | 139.00 |
| Union Oil of Delaware | 17.87½ | 18.00 |
| United Oil Co. | .40 | .40 |
| Victor Oil Co. | .30 | .... |
| White Star Oil Co. | .06 | .... |

MINING LIST.

| | Bid. | Asked. |
|---|---|---|
| Adams Mining | .06½ | .07½ |
| Arizona Tom Reed | .01 | .... |
| Argo Mines | .06 | .10 |
| Big Jim | .02 | .03 |
| Black Diamond | .02 | .03 |
| Boundary Cone | .02 | .02 |
| Gold Dust | .09 | .12 |
| Gold Ore | .03 | .05 |
| Lexington Arizona Mining | .03 | .... |
| Lucky Boy | .03 | .03½ |
| Nellie Mining | .02 | .03½ |
| Oatman United | .03½ | .04 |
| Sandburg | .04½ | .05 |
| Telluride | .08 | .09 |
| Tom Reed | .... | .... |
| United Austrian | .06 | .10 |
| United Eastern | 2.23 | 2.54 |
| Other Issues. | | |
| Bess Gold Mining | $ .05 | .07 |
| Consolidated Mines | .01 | .02 |
| Manh. Mining | 3.75 | 4.00 |
| Simon Sil. Lead | .58 | .61 |
| Virginia Louise | .03½ | .10 |
| Yellow Pine | .20 | .45 |

SALES.

Morning session: 1000 Adams Mining at 7¼; 2000 Gold Ore Mining at 4½; 1000 do. at 4¾; 1000 do. at 5; 1000 do. at 5¼; 10 General Petroleum at 70.50; 50 do. at 70.25; 20 do. at 70.00; 30 do. at 70.00; 10 do. at 70.00; 10 do. at 70.00; 60 do. at 70.00; 6 Goodyear Pfd. at 61.00; 10 Goodyear Textile at 86.00; 1 Home Serv. Co. pfd. at 98.25; 1 Investment at 60; seller 5 days; 1000 Midway Mining at 07; 1000 Oatman United at 4; 2000 do. at 4; 1000 do. at 4; 1 Southern California Edison com. at 91.75; 3 do. at 91.75; 20 do. at 92.00; seller 10 days; 10 do. at 92.00; 10 do. at 92.00; 6 do. at 92.00; 5 do. at 92.00; 10 do. at 92.00; 300 Tom Reed at 70; 30 do. at 70; 100 United Eastern at 2.30; seller 30 days; 100 do. at 2.30; seller 5 days; 10 Union Oil at 93; 1000 Union Oil Bonds at 94; 1000 Union Oil at 93.

Informal Sales: 10 Associated Oil at 92.00; 45 $1000 4th Liberty 4¼s at 89.42; 4 $1000 Victory Bonds at 99.26.

Afternoon session: 1000 Adams Mining at 7; 1000 do. at 7; 1000 do. at 7; 1000 do. at 7; 1000 do. at 7; 2000 do. at 7; 1000 do. at 7;

## Business.

## BUSINESS ANNOUNCEMENTS.

### Contractors and Builders.

HOMES—
DO YOU WANT A HOME?
Let us design and built it for you. Homes, stores, flats, apartments. Call us up and our auto will be at your door to-day. We will make sketch and give you estimate free. Easy finance plan. Back of us 25 years' experience in building and ahead of us our shave in building.
GREATER LOS ANGELES
RELIANCE BUILDING CO.
730-736 San Fernando Bldg.
Corner 4th and Main sts. Phone 67388.

GENERAL CONTRACT WORK, SUCH AS BUILDING ROADS, BRIDGES, REINFORCED CONCRETE SIDEWALKS, DRIVEWAYS, FOUNDATIONS, COMBINATION CURB AND GUTTER, SEWER, STREET WORK, LANDSCAPE, EXCAVATING AND GRADING, WRECKING, BRICK WORK, ETC. WE CHEERFULLY FURNISH ESTIMATES ON ANY LINE OF WORK. IF TIME AND MONEY ARE AN ITEM.
PHONE 61920.

PLUMBING—
Specializing in bungalows; select your fixtures in our new showroom; everything for complete installation; complete bungalow as low as $290; all first-class goods; estimates, superior work; lowest prices; we deliver. Open Saturday afternoons.
APEX PLUMBING CO.
675 S. Los Angeles st. Phone 63581.

NOTICE!!!
CONTRACTORS AND HOME BUILDERS.
Investigate our system of building, fireproof, waterproof, damp-proof, frost-proof, warm in winter; as clean as frame construction; come and convince yourself. Bring plans for estimate without any cost or obligation; our office.
CHRISTENSEN CONSTRUCTION CO.
3571 S. Figueroa st. Phone 271850.

$4600—5-ROOM HOUSE.

Will build and finance a specially designed 5-room bungalow with garage for $4600 complete. Also larger houses and income properties.
FRANK MELINE CO.,
Contract Dept.
Wilshire blvd. at Normandie.
Wilshire 1464.

BUILDING CONTRACTORS—
Money furnished to build homes, flats, dwellings, duplexes, 6-family flats, bungalow courts, store buildings. Plans, specifications, estimates furnished.
MORRISON & MORRISON,
1122 PACIFIC MUTUAL LIFE BLDG.
SIXTH ST. AND GRAND AVE.

GOING TO BUILD?
Estimates and build any kind of bldg. Up-to-date in every respect. Sketches free. We make money for you, you save money for us.
METROPOLITAN
ARCHITECTURAL CONSTRUCTION CO.,
427-28 COPP BLDG. Phone 62784.

FIVE fixtures and plumbing for $270; not wonderful bath, gas log, stove, 75 ft. in 18c; pipe threaded, 10c; combination, valve for heater, $28.50. CAMP-WELL PLUMBING CO., 431 S. Hope. Phone 1084.

SEE US AND GET OUR ESTIMATE BEFORE YOU BUILD. IF YOU HAVE PART CASH WE CAN ARRANGE TERMS ON BALANCE.
M. A. F. SMITH,
CONTRACTORS AND BUILDERS.
601 FAY BLDG. BROADWAY 1217.

BUILDING COSTS ARE DOWN.
I will build you a modern 4-room bungalow, $1700; 5-room, $2000. Plans furnished. C. WESLEY TAYLOR, 511 Black Bldg. Phone 63076.

BUILD NOW.
If you own a lot, we will furnish the money and build for you. Terms like rent. Bungalows, flats, stores. Plans free.
1020 Stock Exchange Bldg. 639 S. Spring.

GIVE the contractor's profit; do your own building; plans and specifications and complete material list furnished. Fee reasonable; $10 to $25. ZONIE Architectural Planman, 5093 Monota ave. Phone Ver. 288.

BUILD your house right now.
I am in position to offer practical builders. I will furnish plans and money.
W. MATTHEWS, 216 Douglas Bldg.
Phone 10884. 10 a.m. to 2 p.m.

HARRY T. REID, Practical Builder. Seven years' local experience. Artistic residences, flats, stores. Estimates cheerfully given and estimates. Help finance. Bank ref. 406 STORY BLDG. 11929 Radcliffe 2054.

5 ROOMS $2000. NO EXTRAS.
Plaster, plumbing, wiring, paint, etc. Complete.
708 Pacific Electric Bldg. Phone 62158.

SEE ME BEFORE YOU BUILD—
No prices and plans will interest you.
I WILL ASSIST YOUR FINANCING.
P. J. WEBBER, 547 Douglas Bldg. 61872.

WILL build 4-room bungalow, complete, full set of plumbing, $2000. A. J. RICHARDS, contractor, 909 S. Ardmore. 567010.

NOTICE—
Plans, specifications, material lists, prepared by experienced draftsman, contractors wanted, solicited. 1502 S. MAIN ST. 248013.

HOME OF GOOD.
YES, we will build for you if you have clear lot or acreage; terms. Free plans. 4813 WESTERN AVE. 790204.

WANTED—Contractors, builders or dealers to call and see my new Rapid Blue Print Co. machine. LOS ANGELES ST. Room 305.

PHONE, PHOTO 3010. for reasonable prices on concrete work. Burbank, Glendale and Pasadena. Stucco and cement, 3 rooms, $1850; 5 rooms, $2650.

DRAFTING, mechanical, architectural, machine, patent; $10 per week. Call evenings. Mr. Ingraham. RAPID BLUE PRINT CO. room 500, 734 S. Broadway.

CONCRETE and brick work done at reasonable rates. Phone West 50483 or address box 274, TIMES OFFICE.

GENERAL BUSINESS carpenter shop, any kind of carpenter work. Phone South 7115-W. BASLER & RODGERS, 131 West Jefferson St.

CEMENT and plaster work; guarantee to work right; save you money. J. H. HALL & SON, 3238 S. Hope. Price 1800, after 5 p.m.

W. F. STILLMAN
DESIGNING, BUILDING, FINANCING.
801 MTG. GUAR BLDG., 628 S. Spring. 67164

DOUBLE bungalows our specialty. Furnish plans, build and finance. 7-room, FIRST-CLASS cement work, guaranteed. A. DUMONT, Lincoln 323.

TIN WORK, 32 cents per sq. ft. Painting and paper hanging. Reas. 80. 8272-J.

CEMENT contractors, let us bid on small. Estimates free. VERMONT 1774.

LIGHTING FIXTURES.
Estimate free. 710 S. HILL. 18148.

CONCRETE work done right. Phone 54-J. Phone South 5567-J.

CEMENT work, sidewalks, driveways, floors, foundations. Reasonable. PHONE 73845.

HARDWOOD floors furnished, laid and refinished. Old floors scraped. VER. 1464.

CEMENT floors, concrete work. Phone CONDON, 597263 or 597288.

I BUILD best for least; over 5000 homes. 9418. Phone PICO 6849 or Ardmore 1616.

### Auctions and Auctioneers.

COL. C. P. CALHOUN, auctioneer, any amount, any place. 213840. Any day except Sunday.

### Engineering, Drafting, Surveying.

MECHANICAL designing, general drafting. Production drawings for manufacturing. Patent specifications. Prices reasonable. EDWI. CENTRAL BLDG., 434 S. Broadway.

### Roofing—New and Old.

HAVE your roof repaired, painted now, work guaranteed; roof paints for sale; graphite, $1.50 gallon; asphalt, $1.25. GILLESPIE, 1507 BURCHART ROOFING, 1500 L. A. st.

OLD ROOFS our specialty, repaired, painted; prices reasonable; work guaranteed for one year. 27 years' experience. Estimates furnished free. S. & H. ROOFING CO. 75048.

ROOFS repaired. Painting, day or contract. Estimates furnished. Work guaranteed. PHONE 22749.

ROOFS repaired, coated, black, red, green. Prices low. Workers' Roofing Co. 1695-W.

HOUSE and roof painting, contract or day work, $7.50 day. 12718.

ROOFS painted, repaired. SCOTT, THE ROOFER, 3211 Central. SOUTH 43.

## EDUCATIONAL.

### Miscellaneous.

TUTORING in all subjects; also high and elementary grades. Phone 10-J. PACIFIC NIGHT SCHOOL, 730 S. Grand. 13689; 579878.

PERSONAL—Tutor in grammar school and higher subjects. PHONE 15375, room 14.

### Musical and Dramatic.

YOUNG ladies musically inclined given normal training and residence privileges at VALENTINE CONSERVATORY, corner Shatto-Lucas. Positions guaranteed graduates.

DRAMATIC and picture acting, 8-wk. courses, through instructions. Low tuition. 730 S. GRAND, 13689, 579878.

FOR dance music call the East Side Orchestra (colored); from 8 to 7 pieces. PHONE SO. 1775-M, evenings.

### Professions and Languages.

FRENCH teacher, Paris diplomas, priv. lessons, classes. Conversational. 567079.

### Dancing.

MUSIC for any occasion.
F. R. Mitchell and his New York orchestra (8 musician.) For terms and Secretary, PHONE BDWY 2035, Apt. 29.
Address 1020 MAPLE AVENUE.

## WANTED—HELP—Male.

### Miscellaneous.

WANTED—
SALESMEN, ATTENTION!
NO THEORY BUT PRACTICAL EXPERIENCE INCREASING YOUR SALES.
Succeed by specializing in the knowledge of meeting sales problems as they arise; not from a general theory but practical application to each problem; eventually comprising a completeness of knowledge from a wealth of solved problems.
If you are a salesman desirous of going ahead and wish certain sales problems solved pertaining to your own work, and the solving of which would aid you to greater success, from fifteen years' successful sales experience, we can be helpful in the solution of your problems.
We help salesmen by showing you how to make your own sales secrets successful. This method is quick, practical and successful.
Not a school but a sales assistance bureau, $5 per problem or $50 per year, is your proposition. Apply ROOM 1, Sales Assistance Bureau, Address P. O. box 13, TIMES OFFICE, Los Angeles, Cal.

AUTO-ELECTRICAL AND BATTERY MEN in demand; NOW at good salaries. NATION-WIDE PRACTICAL Factory training equips you for a position in short time. Special evening and week-day classes under expert instructors. Only school of its kind in America. Tools furnished FREE. Write for free booklet.
We will get you work to earn room and board while learning.
12-page illustrated catalogue sent free to anyone interested who cannot visit school personally. Call or write today and let us show you how you can get an equal, if not better, job in short time.
NATIONAL AUTOMOTIVE SCHOOL
809 S. Figueroa.

WANTED — MAN FOR GENERAL WORK ABOUT FACTORY. MUST BE SINGLE. A MAN OF GOOD QUALITY, STEADY, NOT AFRAID OF WORK. PLACE PROVIDED ON PREMISES TO SLEEP. APPLY RINER FURNITURE FACTORY, 1900 W. 8TH SON AVE. Take 54th st. car to Manhattan, walk south 2 blocks.

WANTED—MEN ARE NEEDED. "More high class male stenographers are needed for positions of high excellence and trust," said a prominent business manager the other day. The Y.M.C.A. Secretarial Course trains for such positions in the least possible time at low cost. Write phone or call for details. Y.M.C.A. SCHOOL, 715 S. Hope. 10822. (See Inst. Course.)

WANTED—MEN WHO LIKE MECHANICAL WORK TO TRAIN WITH OUR ENGINEERS WHILE DOING ACTUAL SHOP AND FIELD CONSTRUCTION WORK. Thorough TRAINING IN THE THEORY AND ELECTRICAL FEATURES WHILE WORKING. NEED PAY FOR SOME OF IT. MORE WORK THAN WE CAN DO. A MEMBERSHIP FEE REQUIRED. Write or call for booklet. LOS ANGELES, 154 N. L. A. ST. (SEE INST. COURSE ADV.)

WANTED—Man, excellent opportunity for ambitious, experienced man; must be good accountant; must have faculty for figures and executive purpose to assume charge of responsible trust; work under certified public accountant's direction; right man can make $35 per week first month, $50 second month, about 12 months, W. W. BARCOCK, 534 Wells Fargo Bldg. (See inst. course adv.)

WANTED—
VOCATIONAL EMPLOYMENT DEPT.
Office is open from 8 a.m. to 5 p.m.
VOCATIONAL SECRETARY.

WANTED—Boy to work in store. 1900 S. HOPE.

WANTED—An opening for bright and neat-appearing young men to learn salesmanship. No cost to commence; paid while training. Wonderful opportunity to connect with a large eastern corporation in a permanent position. Apply ROOM 1, Sales Assistance Bureau, 2nd and Spring sts., bet. 8:30 and 5.

WANTED—Ex. service men to prepare for POSTOFFICE CLERKS, LETTER CARRIERS, CITY POSTOFFICE AND INT. REV. CLERKS or RAILWAY MAIL CLERKS. Many appointments. Good salaries. Prepare at home or in our classes. Write for booklet. 620 Stock Exchange Bldg., 650 S. Spring st. (See Inst. Course ads.)

WANTED—TECHNICAL MEN NEEDED. We are constantly receiving calls for men trained in electrical engineering. Practical courses in electrical, mechanical, mining civil and chemical engineering, assaying, drafting, etc., at low cost. Write for free details address: Y.M.C.A. SCHOOLS, 715 S. Hope st. 10822. (See Inst. Course.)

WANTED—Boy to work in fruit store, country. $125 STOCK BLK., b&w, or who, grow, exp., $125. SHIP. CLK., 20-40, must have local ex. $30 CLK.-TYPIST, modern office, $100. CLK., drive Ford, floral co., local ex., $25. TYPE. CLKS., 2, $100. CLK., $100. THE PACIFIC AUDIT & SYSTEM CO., Inc. 802 Story Bldg. (Agcy.) 6th & Broadway.

WANTED—LEARN RADIO TELEGRAPHY. It is an attractive profession. Big salaries. Institute to pay the world. The Y.M.C.A. Radio School has new 5-kw. set in use. We make wonderful progress. Write and spark transmitters. Enroll now in Room 607. 10822 (See Inst. Course.)

WANTED—Are you going any home study? No! Then you are losing money every day. 400 courses to choose from. Write now. INTERNATIONAL CORRESPONDENCE SCHOOLS, 520 Haas Bldg. 619 S. Hill. (See Inst. Course adv.)

WANTED—Auto repair work learned right. Y.M.C.A. repair shop and school; day and night classes; expert instructors; special battery, general repair, machine shop, valve, carbon and welding; start right. Do it now. 715 S. HOPE ST. (See inst. course adv.)

WANTED—Young man reporter, afternoon newspaper, city of 6000. Steady position to experienced capable man; good salary. Address, stating experience, A. A. SMITH, Editor Times, Visalia, Cal.

WANTED — Ambitious boy to assist with janitor work in school in exchange for course in Stenography, Book-keeping or Telegraphy. MACKAY BUSINESS COLLEGE, 9th and Main. 63198.

WANTED—Experienced collector with auto or motorcycle; good position for the right man. Apply at once, 416 S. Broadway, WILEY B. ALLEN CO., ask for Mr. Fisher.

WANTED—Several old-time newspaper solicitors who are able to leave the city for one week or more; good money. Rig job. Apply 710 PACIFIC ELECTRIC BLDG.

WANTED—Young man as stock clerk and order filler in wholesale dry goods house. State age, experience and references. Address G, box 471, TIMES BRANCH.

WANTED—Immediately, special officer to help keep order from 6 until 12 p.m. nightly. NATIONAL COLLEGE OF DANCING, 780 S. Grand ave.

WANTED—MEN TO LEARN
BARBER TRADE. Money made and tools furnished. Positions guaranteed. $24 a week while learning. Tuition reasonable. MOLER BARBER SCHOOL, 429 E. 5th st. (See Inst. Course advt.)

WANTED—Hand candy maker, wholesale. Apply, references and experience. WESTERN CONFECTIONERY ASSN., 311 California st., San Francisco.

WANTED—Young man with trucks to haul sand and gravel on state highway, 3 weeks work. Apply between 10 and 12, 331 CHAPMAN BLDG.

WANTED—Man to do about 2 days' plain painting, professional not required. 1 Pacific ave., Venice.

WANTED—Several boys for Times routes, South Hollywood district, good pay. Ph. 24171.

WANTED—Janitor to help on odd and first work; steady; 4091 SANTA MONICA BLVD. 2 blocks from Vermont.

WANTED—First-class jewelry engraver; one who can do lettering and ornamental work. 1000 S. HILL, cor. TIMES OFFICE.

WANTED—Experienced helper for dye house. AMERICAN DYE WORKS, 814 E. Washington.

WANTED—$5 full price private driving lot, north employer here. 2185 N. & B.

WANTED—Man and wife, cook, institution, north employer here. 2185 N. & B.

WANTED—Man and wife, cook, institution, north, employer here, $185 N. & B.

WANTED—House boy and cook. Nice room, $60 a month. Local references. Phone WEST 2869.

## BUSINESS ANNOUNCEMENTS.

### Patents and Patent Attorneys.

HAZARD AND MILLER, Pioneer Patent Agency, established 42 years in Los Angeles. Library contains record of all United States patents; examines without charge and avoid applying for something already patented. Miller, 8 years examiner in U. S. Patent Office. Hazard's book on patents free. 8th floor Central Bldg., 5th and Main.

INVENTIONS, ideas, develope, mfg. and sell. BABCO, 624 San Fernando Bldg. 13068.

### Insurance.

$5000 DEATH, $25 weekly benefit; $10 year. Men, women, 16 to 70, everywhere. 203 S. BROADWAY, Rm. 417. Agents wanted.

## EDUCATIONAL.

### Miscellaneous.

TUTORING in all subjects; also high and elementary grades. PACIFIC NIGHT SCHOOL, 730 S. Grand. 13689; 579878.

PERSONAL—Tutor in grammar school and higher subjects. PHONE 15375, room 14.

### Musical and Dramatic.

YOUNG ladies musically inclined given normal training and residence privileges at VALENTINE CONSERVATORY, corner Shatto-Lucas. Positions guaranteed graduates.

DRAMATIC and picture acting, 8-wk. courses, through instructions. Low tuition. 730 S. GRAND, 13689, 579878.

FOR dance music call the East Side Orchestra (colored); from 8 to 7 pieces. PHONE SO. 1775-M, evenings.

### Professions and Languages.

FRENCH teacher, Paris diplomas, priv. lessons, classes. Conversational. 567079.

### Dancing.

MUSIC for any occasion.
F. R. Mitchell and his New York orchestra (8 musician.) For terms and Secretary, PHONE BDWY 2035, Apt. 29.
Address 1020 MAPLE AVENUE.

## WANTED—HELP—Male.

### Miscellaneous.

WANTED—
SALESMEN, ATTENTION!
NO THEORY BUT PRACTICAL EXPERIENCE INCREASING YOUR SALES.
Succeed by specializing in the knowledge of meeting sales problems as they arise; not from a general theory but practical application to each problem; eventually comprising a completeness of knowledge from a wealth of solved problems.
If you are a salesman desirous of going ahead and wish certain sales problems solved pertaining to your own work, and the solving of which would aid you to greater success, from fifteen years' successful sales experience, we can be helpful in the solution of your problems.
We help salesmen by showing you how to make your own sales secrets successful. This method is quick, practical and successful.
Not a school but a sales assistance bureau, $5 per problem or $50 per year, is your proposition. Apply ROOM 1, Sales Assistance Bureau, Address P. O. box 13, TIMES OFFICE, Los Angeles, Cal.

AUTO-ELECTRICAL AND BATTERY MEN in demand; NOW at good salaries. NATION-WIDE PRACTICAL Factory training equips you for a position in short time. Special evening and week-day classes under expert instructors. Only school of its kind in America. Tools furnished FREE. Write for free booklet.
We will get you work to earn room and board while learning.
12-page illustrated catalogue sent free to anyone interested who cannot visit school personally. Call or write today and let us show you how you can get an equal, if not better, job in short time.
NATIONAL AUTOMOTIVE SCHOOL
809 S. Figueroa.

WANTED — MAN FOR GENERAL WORK ABOUT FACTORY. MUST BE SINGLE. A MAN OF GOOD QUALITY, STEADY, NOT AFRAID OF WORK. PLACE PROVIDED ON PREMISES TO SLEEP. APPLY RINER FURNITURE FACTORY, 1900 W. 8TH SON AVE. Take 54th st. car to Manhattan, walk south 2 blocks.

WANTED—MEN ARE NEEDED. "More high class male stenographers are needed for positions of high excellence and trust," said a prominent business manager the other day. The Y.M.C.A. Secretarial Course trains for such positions in the least possible time at low cost. Write phone or call for details. Y.M.C.A. SCHOOL, 715 S. Hope. 10822. (See Inst. Course.)

WANTED—MEN WHO LIKE MECHANICAL WORK TO TRAIN WITH OUR ENGINEERS WHILE DOING ACTUAL SHOP AND FIELD CONSTRUCTION WORK. Thorough TRAINING IN THE THEORY AND ELECTRICAL FEATURES WHILE WORKING. NEED PAY FOR SOME OF IT. MORE WORK THAN WE CAN DO. A MEMBERSHIP FEE REQUIRED. Write or call for booklet. LOS ANGELES, 154 N. L. A. ST. (SEE INST. COURSE ADV.)

WANTED—Man, excellent opportunity for ambitious, experienced man; must be good accountant; must have faculty for figures and executive purpose to assume charge of responsible trust; work under certified public accountant's direction; right man can make $35 per week first month, $50 second month, about 12 months. W. W. BARCOCK, 534 Wells Fargo Bldg. (See inst. course adv.)

WANTED—
VOCATIONAL EMPLOYMENT DEPT.
Office is open from 8 a.m. to 5 p.m.
VOCATIONAL SECRETARY.

WANTED—Boy to work in store. 1900 S. HOPE.

WANTED—An opening for bright and neat-appearing young men to learn salesmanship. No cost to commence; paid while training. Wonderful opportunity to connect with a large eastern corporation in a permanent position. Apply ROOM 1, Sales Assistance Bureau, 2nd and Spring sts., bet. 8:30 and 5.

WANTED—Ex. service men to prepare for POSTOFFICE CLERKS, LETTER CARRIERS, CITY POSTOFFICE AND INT. REV. CLERKS or RAILWAY MAIL CLERKS. Many appointments. Good salaries. Prepare at home or in our classes. Write for booklet. 620 Stock Exchange Bldg., 650 S. Spring st. (See Inst. Course ads.)

WANTED—TECHNICAL MEN NEEDED. We are constantly receiving calls for men trained in electrical engineering. Practical courses in electrical, mechanical, mining civil and chemical engineering, assaying, drafting, etc., at low cost. Write for free details address: Y.M.C.A. SCHOOLS, 715 S. Hope st. 10822. (See Inst. Course.)

WANTED—Boy to work in fruit store, country. $125 STOCK BLK., b&w, or who, grow, exp., $125. SHIP. CLK., 20-40, must have local ex. $30 CLK.-TYPIST, modern office, $100. CLK., drive Ford, floral co., local ex., $25. TYPE. CLKS., 2, $100. CLK., $100. THE PACIFIC AUDIT & SYSTEM CO., Inc. 802 Story Bldg. (Agcy.) 6th & Broadway.

WANTED—LEARN RADIO TELEGRAPHY. It is an attractive profession. Big salaries. Institute to pay the world. The Y.M.C.A. Radio School has new 5-kw. set in use. We make wonderful progress. Write and spark transmitters. Enroll now in Room 607. 10822 (See Inst. Course.)

WANTED—Are you going any home study? No! Then you are losing money every day. 400 courses to choose from. Write now. INTERNATIONAL CORRESPONDENCE SCHOOLS, 520 Haas Bldg. 619 S. Hill. (See Inst. Course adv.)

WANTED—Auto repair work learned right. Y.M.C.A. repair shop and school; day and night classes; expert instructors; special battery, general repair, machine shop, valve, carbon and welding; start right. Do it now. 715 S. HOPE ST. (See inst. course adv.)

WANTED—Young man reporter, afternoon newspaper, city of 6000. Steady position to experienced capable man; good salary. Address, stating experience, A. A. SMITH, Editor Times, Visalia, Cal.

WANTED — Ambitious boy to assist with janitor work in school in exchange for course in Stenography, Book-keeping or Telegraphy. MACKAY BUSINESS COLLEGE, 9th and Main. 63198.

WANTED—Experienced collector with auto or motorcycle; good position for the right man. Apply at once, 416 S. Broadway, WILEY B. ALLEN CO., ask for Mr. Fisher.

WANTED—Several old-time newspaper solicitors who are able to leave the city for one week or more; good money. Rig job. Apply 710 PACIFIC ELECTRIC BLDG.

WANTED—Young man as stock clerk and order filler in wholesale dry goods house. State age, experience and references. Address G, box 471, TIMES BRANCH.

WANTED—Immediately, special officer to help keep order from 6 until 12 p.m. nightly. NATIONAL COLLEGE OF DANCING, 780 S. Grand ave.

WANTED—MEN TO LEARN
BARBER TRADE. Money made and tools furnished. Positions guaranteed. $24 a week while learning. Tuition reasonable. MOLER BARBER SCHOOL, 429 E. 5th st. (See Inst. Course advt.)

WANTED—Hand candy maker, wholesale. Apply, references and experience. WESTERN CONFECTIONERY ASSN., 311 California st., San Francisco.

WANTED—Young man with trucks to haul sand and gravel on state highway, 3 weeks work. Apply between 10 and 12, 331 CHAPMAN BLDG.

WANTED—Man to do about 2 days' plain painting, professional not required. 1 Pacific ave., Venice.

WANTED—Several boys for Times routes, South Hollywood district, good pay. Ph. 24171.

WANTED—Janitor to help on odd and first work; steady; 4091 SANTA MONICA BLVD. 2 blocks from Vermont.

WANTED—First-class jewelry engraver; one who can do lettering and ornamental work. 1000 S. HILL, cor. TIMES OFFICE.

WANTED—Experienced helper for dye house. AMERICAN DYE WORKS, 814 E. Washington.

WANTED—$5 full price private driving lot, north, employer here. 2185 N. & B.

WANTED—Man and wife, cook, institution, north, employer here, 2185 N. & B.

WANTED—House boy and cook. Nice room, $60 a month. Local references. Phone WEST 2869.

## WANTED—HELP—Male.

### Miscellaneous.

WANTED—
MURRAY & READY.
Leading Employment and Labor Agents.
110 E. Second st.

Blacksmith, $5.50 day; 2 plasterers, $10 day; 10 finish carpenters, $7 day; 5 bridge form carpenters, call early, $5 day; 2 sign painters, $10 day; cabinet maker, arrg.; cement finisher, $8 day; radiator repair man, 70c hr.; roofer, hot stuff, $7 day; 3 metal polishers, $5.50 day; plumber, country, $8 day; 2 wood workers, $5.50 day; sheet metal man, $8 day; cooper, $5-$6 day; water boy, $2 day; harness cleaner, $90 mo.; 3 green brick setters, $4.25 day; sack sewer, mill man, 55c hr.; 2 collectors with bicycles, $21 wk.; relief cook, hotel, $125 mo. fd.; janitor, hospital, $50 mo. fd.; kitchen help of all kinds; milker, $75 mo. fd.; gardener, $75 mo. fd.; farm hands, teamsters, $50 mo. fd.; 2 Fresno teamsters, $3.20 day; laborer, concrete pipe work, 50c hr.; married dairyman, $90 mo. house.

We Lead—Others Follow.

WANTED—ELLIOTT-FISHER BILLER, ARIZONA, $125, fare refunded. A-1 bkpr., full charge fruit packing co. citrus exp. preferred, $125. Cost clerk, $85. Typist and time clerk, some knowledge machinery, $85. Young typist and asst. bkpr., $75-$80. F. R. BRAVIS, Agency for "EVERYTHING HUMAN FOR THE OFFICE." Chairman Bldg.

WANTED—
HOTEL CLERK, A-1 references, Ariz., $22.50.
STENOGRAPHER, young, good add. ....$85
BILL CLERK, some knowledge typing ....$80
STENOGRAPHER, 18 to 20 ....$20
REMMEL BROS (Agcy.) 539 Douglas Bldg.

WANTED—YOUNG MEN.
To prepare quickly for DESIRABLE CIVIL SERVICE POSITIONS. Reg. salaries $1110 to $1445, with quick promotion. Permanent. Splendid opportunity. Day or evening study preparation. (Inst. ad.) W. F. BROWNLEE, 714 Crome Bldg. 6th and Spring.

WANTED—FEW BRIGHT YOUNG MEN, over 18, sound, fair education, to prepare for U. S. postoffice clerks and letter carriers. Salary $1400 to $1800. Pay before appt. Fine promotion. Permanent. See MR. HOFF, 726 Story Bldg. Hours 12 to 4.

WANTED—Young man, mechanically inclined, willing to learn driving car. Address D, box 115, TIMES OFFICE.

WANTED—Men, learn vulcanizing; pay while learning. ANDERSON VULCANIZING CO., 955 S. Grand. (See Inst. Course ad.)

WANTED—Meat cutter, young man. YER-MONT AVE.

WANTED—Boy with wheel. 1061 S. VERMONT AVE.

WANTED—Colored boy with motorcycle. Call at 1344 S. FLOWER.

### Store and Office.

WANTED—Junior stenographer, Clerk ....$100
Stock boy, $15 Boy with bicycle, $15
Junior specialty sales, $100, compensation basis; good opportunity. Call 615 TITLE IN SURANCE BLDG.

WANTED—Credit man who has had local experience, handling accounts and collections for firm, merchandising bulletins, trials. Give age, experience, education, whether married or single, length of residence and salary expected. Must also give book-keeping and legal experience if any when answering. Address A, box 266, TIMES OFFICE.

WANTED—A bright young man with automobile for real estate work. Good opportunity.
HARRY GROSSMAN,
203-4-5 Haas Bldg. Seventh and Broadway.

WANTED — SUPERINTENDENT OF CONSTRUCTION. Must have heavy local business; low salary and bonus basis. Conditions—salary no consideration to man who qualifies. LOS ANGELES COMMERCIAL SERVICE (Agcy.) 228 Van Nuys Bldg., 7th & Spring sts.

WANTED—Young man by wholesale bicycle house; must have ambition and use typewriter to learn wholesale cost and prices; good chance for advancement; state previous experience and salary expected. Address D, box 361, TIMES BRANCH.

WANTED—Thoroughly experienced furniture and rug department manager, one whose past record shows successful merchandising and one who knows the market; state references and salary desired. RADIN & KAMP, Fresno.

WANTED—Packer and shipping dept. man. Must have experience wholesale shoes. Give full information in first letter. Permanent position of employment and experience. Address G, box 484, TIMES BRANCH.

WANTED—Young man stenographer. Opportunity to learn book-keeping under experienced accountant. Also to learn auto business. Call 915 wright st., 1062 S. MAIN STREET.

WANTED—Strong, husky man for paint and wallpaper store. Must be exp. in handling and arranging stock. State age, experience and wages. Address F, box 510, TIMES BRANCH.

WANTED—Unmarried American for store and commissary work in Mexico; must speak a little of Spanish and simple accounting necessary. Address Box 197, TIMES OFFICE.

WANTED—Cashier, country bank. Investment $10,000. $4000 will handle. Only experienced need apply. Address Box 1, R. R. BRUNDAGE, 304 Van Nuys Bldg.

WANTED—An experienced hat and men's furnishing salesman. Must be willing to go and sell recommended. Apply to HOLLENBECK SHOP, 205 So. Spring.

WANTED—Middle-aged man for night cashier. Must be reliable; references required. DELTA LUNCH ROOM, 278 S. Main.

WANTED—Experienced clothing salesman. Apply 1144½ S. MAIN.

### Salesmen and Solicitors.

WANTED—Distributor for standard line, both solid and pneumatic tires, wants experienced tire salesman with car to call on retail trade. Good proposition for experienced salesman. Address F, box 207, TIMES BRANCH.

WANTED—Experienced salesman with car to call on people who have written for our proposition; experience in selling auto not necessary; must be a trained salesman. Commission basis. MR. WILDERTH, 621 Van Nuys Bldg., between 10 and 12.

WANTED—SALESMAN—
Limited number of high-grade salesmen to sell service men with a clean record as producers we offer an attractive proposition. See MR. MAGUIRE, room 10, 9 a.m. to 4 p.m. 844 S. FLOWER.

WANTED—Salesmen. We have the most attractive proposition in the city. Don't fail to call on us. You can use a few hustlers to fill in. 1st floor, 1000 S. HOPE, drawing account. HARTOOK'S, 5th floor, Orpheum Bldg.

WANTED—Salesman, high-class envelope salesman for old established house, to take over line and Los Angeles office city trade; apply by letter only, with references. SAMUEL CUPPLES ENVELOPE CO., Security Bldg.

WANTED—Need four men to fill out w crew for my wonderful Xmas specialty. Every one making money. Can show $1 on every sale. 20 sales per day is dead easy. Call room 322 at 520 S. BROADWAY, 10 to 12 and 2 to 4 p.m.

WANTED—Trained salesmen are in great demand, our course in salesmanship will teach you and we guarantee a satisfactory position. Call and see us. Costs nothing to investigate. See inst. adv., 623 S. HOPE.

WANTED—Paint salesman to sell on commission high-grade line auto colors and finishes for which advertising has exclusive agency. State age, experience and commission expected. Address Box 519, TIMES BRANCH.

WANTED—FIRST-CLASS ALL-AROUND RETAIL FURNITURE SALESMAN. STEADY POSITION TO RIGHT PARTY. APPLY OWN HANDWRITING, STATING EXPERIENCE AND SALARY EXPECTED. F. A. HEMMANS, 427-29-31 E. WEBER AVE., STOCKTON, CAL.

WANTED—Salesmen. We require the services of 2 real acquiring live wire salesmen for Los Angeles and surrounding territory. Good income and exclusive proposition to the right men. This is a permanent connection. Address K, box 42, TIMES OFFICE.

WANTED—First-class salesman to handle a product of the automobile industry; gentleman of character and ability. Apply GAY 318 Western Mutual Life Bldg., 321 W. 3rd st.

WANTED—We have an opening for 3 live wires. The money is there if you will work. General storage $10 per day. 484 MASON BLDG. 4th and Broadway, 9 to 12 and 2 to 4 ONLY.

WANTED—Bicycle salesman, outside, must be experienced; good salary, steady position. Auto furnished. Unnecessary to experience. Address D, box 361, TIMES BRANCH.

WANTED—The largest and best known concern of its kind wants 3 clever house-to-house men on a big Christmas offer; our men make a clean-up every year. Apply 9 to 12 only, room 226, 702 S. Spring.

WANTED—Salesmen to sell auto accessory guaranteed to save 25 per cent of gas bills. Sells for $4. Also county agents wanted. Address KEYSTONE ECONOMIZER CO., 323 Stock Exchange Bldg.

WANTED—Salesmen to sell Ford automobiles. Good financial arrangement; experience unnecessary. Bring $10 for bond. Call only between 6 and 7 evening. 414 SEVERANCE BLDG. 105 W. 6th st.

WANTED—Salesmaf for the Liberty Auto Lock. (Grips the Spoke.) Commission basis; good opportunity. SMITH, 6302 N. Broadway.

WANTED—Agents. Fast-selling household necessity; big money. 901 W. 51st.

## WANTED—HELP—Male.

### Salesmen and Solicitors.

WANTED—SALESMEN.

If you can sell anything you can sell our land. We need a few high-class salesmen, experience not necessary, to sell our signal Hill land, which lies in the midst of an active boom. Bus trips, strong advertising campaign, lectures—just show them the land and they are sold. If you are a money-maker and a hard worker you can make a grand clean-up. Hurry and be one of those to connect with a high-class organization. See MR. HURST, 12 Locust Street, Long Beach, California.

WANTED—SALESMEN—
To work out of any one of the following offices:
Los Angeles, Fresno, Sacramento, Long Beach, Santa Ana, San Diego and San Francisco.
Big lines. One year's work. Best selling industrial stock on the market today. Over $1500,000 sold out of Los Angeles office the past three weeks.
Company owned by crowd of well known men, collectively worth over $5,000,000. Assets of corporation now over $1,500,000. Par value of stocks, $10 per share.
Liberal commission and fullest co-operation given to salesmen. None but experienced need apply. Accustomed to closing large sales need apply.
J. I. EWING,
710 Marsh-Strong Bldg.

WANTED—SALESMEN. Three STOCK or BOND salesmen, accustomed to specializing with financial organizations of standing, who handle only issues ABOVE the average, are invited to apply for a permanent connection that will yield them WORLD'S EARNINGS unusually attractive. Our house STRONGLY appeals and WELLS readily.
Call at Suite 224 L. A. Stock Exch. Bldg., 639 S. SPRING ST.

WANTED—SALESMEN.

WE OFFER YOU A REAL OPPORTUNITY TO EARN BIG COMMISSIONS. OUR STOCK ISSUE IS EXTRAORDINARY AND OFFERS SUCH ABSOLUTE SAFETY COUPLED WITH LARGE EARNINGS THAT IT IS A SURE AND CERTAIN WINNER. COME AND GET THE DETAILS. YOU CAN'T AFFORD TO PASS IT UP. PHONE PICO 762. 519 HOLLINGSWORTH BLDG.

WANTED—IN ORDER TO TAKE CARE OF LEADS THAT REQUIRE IMMEDIATE ATTENTION, WE WANT SEVERAL SUBSTANTIAL SALESMEN, MEN OR BIG CALIBER ONLY NEED APPLY. THIS IS NOT AN ORDINARY PROPOSITION. ALL MEN ONLY WHO COMMAND ATTENTION WILL BE ENGAGED. TO THESE WE ARE ACCUSTOMED TO EARNING $10,000 AND MORE PER YEAR. THIS OPENING IS OPPORTUNE. APPLY 20 MORNINGS FOR SALES MANAGER, SUITE 925 STOCK EXCHANGE BLDG.

WANTED—
EXPERIENCED
SPORTING GOODS SALESMAN
MUST HAVE THOROUGH KNOWLEDGE OF SPORTING GOODS AND BE WILLING TO WORK.
APPLY MR. BELL,
ARMY & NAVY DEPT. STORE,
530 S. MAIN ST.

WANTED—An honest, ambitious and intelligent salesman between 30 and 50 years of age. Even if employed it will pay you to investigate this. Unusual opportunity. Our new earning $100 to $200 per week. You will have the co-operation of our national organization and the most prominent capable you will be given an opportunity to show your ability and rise rapidly. Our representatives in three important adjacent cities. No traveling. Call 615 TITLE INSURANCE BLDG., 2 to 4 o'clock.

WANTED—A first

## WANTED—SITUATIONS. Male.

### Store and Office.

WANTED—MR. EFFICIENTLY Have you opening for man thirty years of age, ex. sp., as lawyer, salesman, executive and in gen. office and secretarial work; ex. pert stenographer, book-keeper, agreeable personality, good worker. Address F, box 826, TIMES BRANCH.

WANTED—By high-class accountant; experienced in public accountancy and office management; capable of installing and operating complete systems; including motion picture accounting. In city of city; steel local references. Address D, box 24, TIMES OFFICE.

WANTED—Executive, experienced in automobile financing, and discount lines is open for negotiations; salary not as essential as opportunity for permanent connection. Address G, box 453, TIMES BRANCH.

WANTED—Reliable, willing young man bookkeeper and accountant; 3 years experience; also, general office work; speaks English, Spanish, Italian and French; desires position with future. LEO RICHET, 404 Douglas Bldg.

WANTED—Young man, 20 years of age, with 14 years' experience as cashier, desires experience accountant and statistician, desires connection with home office or agency. Address K, box 277, TIMES OFFICE.

WANTED — Competent office man, accustomed to meeting public; can take full charge where system and experience are desired; exp. in books, costs, correspondence. Address F, box 809, TIMES BRANCH.

WANTED—Law student wants employment any time after 10 a.m. Phone PICO 3434, room 221.

WANTED—Book-keeper wants part time work thoroughly exp.; handle any set books. Address E, box 59, TIMES OFFICE.

WANTED — Experienced book-keeper, typist wants position. Moderate salary. 62580.

### Salesmen and Solicitors.

WANTED—To sell an hour a day of my services; if you have a proposition to put over business, I write letters that sell goods. Just jot down my address now and write your name across the bottom. I'll promise it for you. Address D, box 22, TIMES OFFICE.

WANTED—Salesman, not order taker, with about 17 years last five, experienced shoes and leather; best references; can show record; wishes to locate permanently. Address D, box 217, TIMES OFFICE.

WANTED—Salesman, real estate salesman, experienced, resident, credentials. Address F, box 401, TIMES BRANCH.

### Trades.

WANTED—ELECTRICIAN WANTS POSITION WITH FIRM OR CORPORATION; A.C. & D.C. MOTORS, REPAIR AND MAINTENANCE; MARRIED. ADDRESS J, BOX 964, TIMES OFFICE.

WANTED—All around printer, first-class job man, operate Miller; Married, steady and sober, desires steady work. Address K, box 110, TIMES OFFICE.

WANTED — To carpenters, young married man, 26; 12 years' experience woodworker, wants to learn general cabinet work; willing to work reliable, industrious. Address D, box 225, TIMES OFFICE.

WANTED—Position as helper to an electrician's helper; wiring. Call STATE, tel. 70384.

WANTED—Construction foreman desires position. Bungalows, offices or concrete building. Address K, box 154, TIMES OFFICE.

WANTED—Steam fitter and sheet metal worker, 10 years' experience. Address K, box 150, TIMES OFFICE.

WANTED—Position as metal cutter, 20 years' experience. Phone COLO. 9652. 111 N. GRAND AVE., Pasadena.

WANTED—Position by all-around photographer; 10 years' exp. COLO. 9652. 111 N. GRAND AVE. Pasadena.

WANTED—Situation by mechanic's helper, small wages accepted. 3815 RAMONA ST.

### Chauffeurs, Teamsters, Etc.

WANTED—Japanese chauffeur, competent, careful driver, good mechanic, 5 years' experience, references in private family; thoroughly experienced in keeping up car; gentle with it; willing to assist. best city references.

WANTED—By Chinese chauffeur, many years' experience with Packard, Pierce-Arrow, and Cadillac; position in private family in city only; well recommended. Phone PICO 6450, after 9 a.m.

WANTED—Strong, intelligent young man, 22 years, wants work, any kind, driven any of light or truck. Call 21922, 908 W. 39TH ST.

WANTED—Position, chauffeur and mechanic, white, neat, married, reliable, 7 years with one private family, 1st-class references. MR. ROBINSON, Lincoln 1295.

WANTED—Chauffeur, mechanic, Japanese 9 years' experience thoroughly competent in all; like private private position. PHONE 13267.

WANTED—Young man experienced automobiles driver, wants position private family or commercial; write S. COLLINS, 627 E. 4th st.

WANTED—Young man with 1921 Studebaker or whose position. Address D, box 191, TIMES OFFICE.

WANTED—Chauffeur by college student, afternoons, eves, Sat., Sunday; know city; experienced; local refs. 30053.

WANTED—Chauffeur, handy young man, wants to drive car or truck. Address D, box 36, TIMES OFFICE.

WANTED—Book-keeper wants part time work thoroughly exp.; handle any set books. Address E, box 59, TIMES OFFICE.

WANTED — Experienced book-keeper, typist wants position. Moderate salary. 62580.

### Salesmen and Solicitors

WANTED—To sell an hour a day of my services; if you have a proposition to put over business, I write letters that sell goods. Just jot down my address now and write your name across the bottom. I'll promise it for you. Address D, box 22, TIMES OFFICE.

WANTED—Salesman, not order taker, with about 17 years last five, experienced shoes and leather; best references; can show record; wishes to locate permanently. Address D, box 217, TIMES OFFICE.

WANTED—Salesman, real estate salesman, experienced, resident, credentials. Address F, box 401, TIMES BRANCH.

### Trades

WANTED—ELECTRICIAN WANTS POSITION WITH FIRM OR CORPORATION; A.C. & D.C. MOTORS, REPAIR AND MAINTENANCE; MARRIED. ADDRESS J, BOX 964, TIMES OFFICE.

WANTED—All around printer, first-class job man, operate Miller; Married, steady and sober, desires steady work. Address K, box 110, TIMES OFFICE.

WANTED — To carpenters, young married man, 26; 12 years' experience woodworker, wants to learn general cabinet work; willing to work reliable, industrious. Address D, box 225, TIMES OFFICE.

WANTED—Position as helper to an electrician's helper; wiring. Call STATE, tel. 70384.

WANTED—Construction foreman desires position. Bungalows, offices or concrete building. Address K, box 154, TIMES OFFICE.

WANTED—Steam fitter and sheet metal worker, 10 years' experience. Address K, box 150, TIMES OFFICE.

WANTED—Position as metal cutter, 20 years' experience. Phone COLO. 9652. 111 N. GRAND AVE. Pasadena.

WANTED—Position by all-around photographer; 10 years' exp. COLO. 9652. 111 N. GRAND AVE. Pasadena.

WANTED—Situation by mechanic's helper, small wages accepted. 3815 RAMONA ST.

### Chauffeurs, Teamsters, Etc.

WANTED—Japanese chauffeur, competent, careful driver, good mechanic, 5 years' experience, references, in private family; thoroughly experienced in keeping up car; gentle with it; willing to assist. best city references.

WANTED—By Chinese chauffeur, many years' experience with Packard, Pierce-Arrow, and Cadillac; position in private family in city only; well recommended. Phone PICO 6450, after 9 a.m.

WANTED—Strong, intelligent young man, 22 years, wants work, any kind, driven any of light or truck. Call 21922, 908 W. 39TH ST.

WANTED—Position, chauffeur and mechanic, white, neat, married, reliable, 7 years with one private family, 1st-class references. MR. ROBINSON, Lincoln 1295.

WANTED—Chauffeur, mechanic, Japanese 9 years' experience thoroughly competent in all; like private private position. PHONE 13267.

WANTED—Young man experienced automobiles driver, wants position private family or commercial; write S. COLLINS, 627 E. 4th st.

WANTED—Young man with 1921 Studebaker or whose position. Address D, box 191, TIMES OFFICE.

WANTED—Chauffeur by college student, afternoons, eves, Sat., Sunday; know city; experienced; local refs. 30053.

WANTED—Chauffeur, handy young man, wants to drive car or truck. Address D, box 36, TIMES OFFICE.

WANTED—Chauffeur wishes position with private family in city. Address L, box 582, TIMES BRANCH.

WANTED—Position, Japanese chauffeur, in first-class family, has 7 years' experience; best references. Phone 10474.

WANTED—Ex-service man wants position as chauffeur with private family, or corp., best references. PHONE 10474.

WANTED—Young man looking for reliable private chauffeur position; willing porter, still MAIN 3947 or 68718.

WANTED—Position in private family by experienced chauffeur; excellent refs. 62885.

WANTED—Chauffeur and mechanic wishes position private family. Local refs. VER. 8403.

WANTED—Colored chauffeur-manual for. WEST 3508.

WANTED—Japanese chauffeur, private family, 506 S. HEWITT ST. 19016. Kane.

WANTED—Chauffeur, experienced, reliable, high-class local reference. PHONE 12030.

WANTED—By chauffeur, competent, reliable young man, local refs. Phone MAIN 1003.

### Hotel, Restaurant, Club.

WANTED—Chef, experienced, wishes position private family, city or country club. First-class references furnished. If you are looking for capable, reliable man, please write. Address D, box 185, TIMES OFFICE.

WANTED—Japanese boy like position as school boy for near Poly High. Address box 12, TIMES OFFICE.

WANTED—Japanese boy wants position as school boy in small family near L. A. High School. 2515 S. VERMONT.

WANTED—Young Japanese boy wants position as schoolboy for small family. 503 E. 17TH ST.

WANTED—Japanese school boy, house work, cooking. M. OKA, 726 S. 9th st. 11361.

## WANTED—Situations. Female.

### House Servants, Caretakers.

WANTED—Housemaid (butler) with the best references, wishes position city or country. Address D, box 61, TIMES OFFICE.

WANTED—By experienced janitor, or porter, where will be treated kindly. Address D, box 278, TIMES OFFICE.

WANTED—By competent lady, position as housekeeper or any line of work where permitted; two young little boy; reasonable. VERMONT 3489. Good references.

WANTED—Middle-aged lady wishes position housekeeper and companion to elderly person, pleasant home, small salary. Address G, box 401, TIMES BRANCH.

WANTED—Reliable efficient woman, good cook, desires position in small adult family. No laundry. $30, $35. Call BDWY. 4283. 8 to 1 o'clock.

WANTED—By middle-aged experienced woman, cooking and housework, small family adults. References. Address D, box 196, TIMES OFFICE.

WANTED—By middle-aged white woman, plain cleaning, light laundry, sewing, packing for moving. $60 an hour. MRS. [illegible]

WANTED—Middle-aged lady desires light housework and plain cooking. No washing. WM. FITZ, 1218 S. BURLINGTON.

WANTED—Lady wishes housework in some pleasant family of adults, preferred; good cook. PHONE 14166, Sun.

WANTED—Refined woman will work few hours daily, except Sunday, as mother's helper. No laundry. Call bet. HOLLY. 86. 879. TIMES BRANCH.

WANTED—Woman desires light hsktg., woman or business couple; small home, no children. Phone 63881 bet. 8 a.m. and 7 p.m.

WANTED—For hours' daily, housework, by neat white woman. Bunker Hill. Address D, box 298, TIMES OFFICE.

WANTED—As practical nurse, for invalid or housekeeper for gentleman and son. Address D, box 102, TIMES OFFICE.

WANTED—Middle aged woman wishes situation as housekeeper, can furnish references. Address D, box 42, TIMES OFFICE.

WANTED—Housekeeper, full charge hotel or apt.-house. References. No woman boss. MRS. KING, room 201, 257 E. 1st st.

WANTED—By expert cooks, 2nd maids, nurses, chauffeurs, 12639, Main 1005. WEDGEWOOD AGENCY.

WANTED—Capable retired widow with child, position as housekeeper, city preferred. AMS 401 E. 27TH.

WANTED—General housework and assistant cook or experienced. New York ref. $60 mo. MAIN 4, Room 3.

WANTED—Position housekeeper, gentleman's home pref., exchange for room and board. Refined couple, 20 years. Address D, box 82, QUMER OFFICE.

WANTED — By competent lady, position as housekeeper or any line of work where permitted. Two young little boy; reasonable. VERMONT 3489. Good references.

WANTED—Middle-aged lady wishes position housekeeper and companion to elderly person, pleasant home, small salary. Address G, box 401, TIMES BRANCH.

WANTED—Reliable efficient woman, good cook, desires position in small adult family. No laundry. $30, $35. Call BDWT

—Furnished.

TO LET—APTS.—Furnished.

TO LET—APTS.—Unfurnished.

TO LET—HOUSES—Furnished.

TO LET—HOUSES—Unfurn.

TO LET—
$95
per month, including interest on trust deed, and small first payment for a new 7-room Spanish bungalow, near Beverly drive, Hollywood boulevard, near car line, schools and shop; 3 bedrooms or 2 bedrooms and den, breakfast room, tile bath with shower, tile drainboard, hardwood floors, French window, oil-painted walls in French gray, and the most conveniently arranged floor plan of any small bungalow, and on a full-size east and south front corner lot, 61x150 feet.

We have photographs of this and 50 others of the best buys in the better Wilshire and Hollywood new bungalow districts.

C. M. WHEELER,
627 S. HILL. (Ground Floor.) PICO 4872.

TO LET—
GET OUR LIST.
$85 per month and up. House, flats and bungalows. Furnished and unfurnished.

FREE AUTO SERVICE.

200 LLOYD & WILLIAMS Bldg.
Pantages Successors to
Bldg. GILES & LLOYD. 60640

TO LET—Semi-Bungalow, 4-roomed Spanish bungalow, ready for occupancy. Living, dining and bedroom, extra closet, tile kitchen and bath, breakfast nook, automatic water heater, garage, water and janitor service included. Children accepted. Close to electric, churches and car. Call 2023 WEST 19TH between Harvard and Hobart after 9 o'clock.

TO LET—6-RM. MOD. COTTAGE, UNFURN.
$42.50 PER MO. CONWAY & GLEASNER.
1082 CITIZENS' NATIONAL BANK BLDG.

TO LET—5-room modern bungalow with bath, 2 sleeping porches, all; abundance of water, adequate out buildings, 9 miles from court house, near electric line; $50 per mo. Will give 2½ acres of this desirable tenants. Call MAIN 2894.

TO LET—Furnished house, 5 rms. Rent 26 Huntington Dr. All modern conveniences, double garage; heat $125 mo. Or will trade for $60@0 equity in nice cottage home of about 6 rms., strictly modern. PHONE WILSHIRE 01298.

TO LET—5 rooms and bath, corner porch, $35. Call at 3100 ORCHARD AVE., near Vernon.

TO LET—Unfurnished, east half of a fine new duplex; 6 rooms, extra toilet and bath; garage. 7122 HUNTER BLVD., Hollywood.

TO LET—Six-room modern bungalow; one acre ground; beautiful high ground; Santa Monica. 854 MONTANA AVE. 1 to 4.

TO LET—4-room bungalow in court, $20, unfurnished. Oct. 1. 572 N. KINGSLEY between Melrose and Santa Monica.

TO LET—5-room bungalow in court, all modern conveniences. $40 mo. 1214-D MARIPOSA AVE. Phone 60.

TO LET—Unfur. $35, half of double cottage to quiet Christian adults. 471 BELLEVUE AVE. 01298.

TO LET—5-room bungalow.
South Pasadena. Vacant October.
1 block to Fair Oaks. Bank phones.
TO LET—4-rm. house, adults, all modern conveniences. $25 a. PIEMONT AVE.

TO LET—Unfurnished 5-room bungalow, $40. 148 W. AVE 28. Main 1278.

TO LEASE—5 double house, 5 rooms, $50. 148 W. AVE 28. Main 1278.

TO LET—Boyle Heights, 5-room bungalow, $35; 4-rm. bung., $25. year lease. 11684.

TO LET—Completely furnished, 5 rooms, 2 bedrooms, 2 baths, all tiled; breakfast nook and dining; garage, 2 blocks from car. EDWARD D. SMITH CO., 1000 S. Hope.

TO LET—Furnished cottage, 4 rooms and garage. Very low rent to right party. 1 block from car. 1 block to school. 1 block to store. 1 block to church. 1 block to Pacific Ocean. 1 block to Santa Monica Canyon. 1 block to Palisades Park. 1 block to Santa Monica Bay. 1 block to Santa Monica Pier. 1 block to Santa Monica Beach. 1 block to Santa Monica Boulevard. 1 block to Santa Monica Avenue. 1 block to Santa Monica Street. 1 block to Santa Monica Road. 1 block to Santa Monica Lane. 1 block to Santa Monica Court. 1 block to Santa Monica Place. 1 block to Santa Monica Square. 1 block to Santa Monica Circle. 1 block to Santa Monica Terrace. 1 block to Santa Monica Park. 1 block to Santa Monica Garden. 1 block to Santa Monica Grove. 1 block to Santa Monica Heights. 1 block to Santa Monica Hills. 1 block to Santa Monica Valley. 1 block to Santa Monica Canyon. 1 block to Santa Monica Beach. 1 block to Santa Monica Pier

## AUTOMOBILES, Etc.—Miscins.

NOTICE—

CLEAN-UP SALE.

GREAT REDUCTION IN PRICES.

SAVE $200.

REMEMBER.

This page covers the same old automobile ads. told in the same old way. Its not to deceived. Select the dealer in whom you can place the utmost confidence then

Buy Your Automobile from the USED CAR DEPARTMENT of the

HOWARD AUTOMOBILE COMPANY, 1150 So. Olive st.

LARGEST DISTRIBUTORS OF AUTOMOBILES IN THE WORLD.

BUICK. BUICK. BUICK.

BUICK TOURINGS.
BUICK ROADSTERS.
BUICK COUPES.
BUICK SEDANS.

OTHER MAKES.

1921 Studebaker Touring.
1921 Oakland Sedan.
1919 Hudson Speedster, 6-cyl.
1919 Chandler Touring. Like new.
1919 Nash Touring, 6 tires.
1918 Cadillac Touring.
1918 Dodge Touring.
1919 Oldsmobile Touring.
1919 Velie Touring.
1921 Ford Coupe, new tires.
1921 Ford Touring.
1921 Chevrolet Tour., "490" model.
1918 Scripps-Booth Roadster.
1921 Ford Touring, a pick-up.

The above cars have all been taken in on new Buicks and are excellent values at the prices asked. Your own terms. No brokerage.

HOWARD AUTOMOBILE CO. OF LOS ANGELES.

LARGEST DISTRIBUTORS OF AUTOMOBILES IN THE WORLD.
1186 S. OLIVE. PHONE 11188.
OPEN EVENINGS AND SUNDAYS.

NOTICE— —NOTICE

CHEVROLET.

The car you are looking for is right at the Chevrolet factory branch. No need to wait for delivery of a new one. We condition our used cars so that they deliver maximum service and satisfaction, we charge no interest or brokerage on used cars.

Come in and learn the advantages of buying right from the makers.

CHEVROLET FACTORY BRANCH.
11TH AND OLIVE. OPEN SUNDAY.

ATTENTION USED CAR BUYERS.

We have a number of used cars that are almost new, that we can sell at a great reduction. We give terms to the right parties and charge no brokerage.

1921 Liberty coupe, drives 700 miles, new price $3686; our price $2300.
1920 Maxx Master six, driven 8000 miles, new price $3495; our price $3500.

Buick roadster in wonderful condition, new price $1825; our price $1125.

All of these cars will stand the most rigid inspection and we will be glad to demonstrate any of them at any time.

REO MOTOR CAR CO. OF CAL.
1200 South Figueroa. West 7900.

A SNAP—

1-48 PIERCE ARROW.

IN WONDERFUL CONDITION.
Westinghouse starting, lighting and ignition. Has had exceptional care of H. Torme.
DON LEE, 1218 S. MAIN. PHONE 60639.

BARGAINS—

IN GOOD USED CARS.
LIBERAL TERMS.
MANUAL ARTS MOTOR CO.,
Authorized CHEVROLET AGENCY.
4100 S. VERMONT. 295363.

DUNHAM FOR FORDS.

Just see our stock—and you are sure to agree that it's the finest line in the city and the prices are unbeatable.

Authorized FORD AGENCY.
1917 CHEVROLET SPORT, $350 down.
1917 Roamer sport, $350 down.
1917 Hup, all new rubber, $200 down.
1918 Stearns 8, cheap.
L. N. SMITH, 3131 S. Grand. Open eve.

ESSEX 1920, 4-passenger. Perfect. Must sell. Make offer. 1021 So. GRAND.

BUICK—LIBERAL TERMS.

F. R. MILLER, 2190 W. PICO. 25518.

SPECIAL TODAY—
Ford, 1920 touring, everything original, $450. HARVEY G'DAY, 132 W. Pico.

MAXWELL—

NOTICE.
$300 CASH, $50 A MONTH.
IMMEDIATE DELIVERY.
UNION MOTORS, INC.,
961 S. FLOWER ST.

"The" MORLEY'S BARGAINS.
(38 Years in Los Angeles.)
721 Hudson Coach ..... '21 Stearns Knight
720 Hudson Speedster ..... '20 Essex 4-pass.
719 King 8, 4-pass. ..... '20 Studs. Big 6
718 Templar 7-pass. ..... '17 National Chummy
715 Franklin Road ..... '19 Dodge Tour.
JIM MORLEY,
Turna. 1021 So. Grand. M. 1400.

W. H. COOK'S GUARANTEED CAR.
1920 MARMON 4-PASS. SPORT.
1920 BUICK 6 TOUR.
1919 CHANDLER CHUMMY.
1919 BUICK COUPE.
1920 CHANDLER DISPATCH.
1918 DODGE TOUR. & RDS.
1918 HUDSON COUPE.
1920 FORD TOURING.
W. H. COOK. 1006 S. OLIVE ST.

CHEVROLET—

ANOTHER DROP.
1922 CHEVROLETS NOW
$564.75
DELIVERED LOS ANGELES.
SMALL PAYMENT DOWN,
BALANCE EASY.
YOUR OLD CAR TAKEN IN TRADE.
DON CANN,
2701 S. 1ST ST. BOYLE 3322.

CADILLAC PHAETON.....19 MODEL

One of the few cars you find where the owner has taken exceptional care of it

## HOUSES—For Sale.

### Miscellaneous.

FOR SALE—
NEW WILSHIRE LOCATION.
I MUST LEAVE THE CITY SOON, AND AM OFFERING MY BEAUTIFUL COLONIAL BUNGALOW AT A BARGAIN PRICE. THIS HOME WAS BUILT THREE YEARS AGO, AND I HAVE KEPT IT ALWAYS IN PERFECT CONDITION. THERE ARE THREE NICE BEDROOMS, A BEAUTIFUL LARGE PATIO AND ONE OF THE PRETTIEST BREAKFAST ROOMS IN THIS CITY. IN I DO SAY IT. MY DRAPES WERE MADE FOR THE HOUSE AND ARE AS GOOD AS NEW. I PREFER TO LEAVE THEM, AND THEY ARE INCLUDED IN THE SALE. THE LANDSCAPED LOT IS VERY BEAUTIFULLY, AND IT HAS THE ADVANTAGE OF THREE YEARS' GROWTH AND CARE.
PLEASE CALL MY AGENT AND HE WILL GLADLY SHOW YOU THE HOUSE.
WALTER P. HUBBARD.
HUBBARD-CHELEW-HOYT.
860081. 2091 Wilshire Blvd. 860082.

FOR SALE—
BEAUTIFUL—WILSHIRE HOME NEAR SCHOOL. CASH NEEDED ONLY $5500.
This beautiful two-story home, located in the heart of Wilshire restricted home section, has large rooms, large reception hall, bath and toilet on second floor, toilet on main floor, paper throughout and walls finished in canvas and oil, built-in sideboard, fireplace and beautiful mantle, fireplace, shiks closet in breakfast-room, furnace and automatic hot water heater; built two years ago. This home is surrounded by homes of retired wealthy people, situated between 50x150, large front and back lawn with shrubbery; 1 block to car line, two blocks to corner grocery, drug store and meat market; large double garage. This is an ideal home, and is priced for quick sale. Terms needed ONLY $5300, balance nearly 3 years at 7 per cent. FOR SALE BY OWNER ONLY. 201 S. HOBART BLVD. Phone 78558; two blocks south of Wilshire, four blocks beyond Western.

FOR SALE—
ONLY $1500 DOWN.
ABSOLUTE SACRIFICE. ONLY $6800.
2-STORY DUTCH COLONIAL.
Yes, it's brand new—never occupied. Full 2-story; 2 and 3 bedrooms upstairs. Living room 20 ft. long. Charming dining-room in panelled paper, with Colonial buffet. Hardwood floors throughout. Large garage, laundry in yard, fully equipped. Inside finish of house is in ivory enamel. Hardwood floors. NOW LISTING. We will guarantee to place a loan of $4500 at 7 per cent on this property if so desired. Location: best section of southwest, just one block from Arlington and Wilshire. Take Wilshire car. You will have to hurry for this one.
GILCHRIST COMPANY.
736-37 Black Bldg. Phone 2824.

FOR SALE—
WATCH YOUR MONEY WORK.
EXCELLENT INCOME BUY.
An offering of unusual opportunity in 3 thoroughly modern duplex, consisting of seven rooms downstairs and six large rooms upstairs. This home is in splendid condition, will stand careful inspection. It is located in the heart of the best district in the city. The upper flat is completely furnished, and is rented for $100 per mo. The lower will easily rent for $75. The surroundings are high-class. Property stands on a level lot, 50x150, and has a two-car garage and ample room for additional bungalows on rear of lot. Remember the number, 819 to 821 HELIOTROPE DRIVE. Price only $16,000; good terms. Open for inspection daily. Phone 12904.

FOR SALE—
$1000 DOWN, HIGHLAND PARK.
We don't operate in Highland Park officially, this house is such a good buy that we told the owner we'd put it on it, anyway. Know about Highland Park? Out north in those slightly hilly. Fine people and there. They say it's healthiest location in city. We know it's good. This is a 5-room bungalow and a slightly lot. Unusually well built and all the conveniences. Beautifully modern home should have. Only $5500. It won't last. WE HAVE OTHERS. MARTIN & CO. 1031 Cal. Nat. Bank Bldg. Phone 65328.

FOR SALE—
$7000 ONLY $7000
The best, most adaptable, modern, 5-room bungalow in
WILSHIRE
with conveniences.
$2000 cash and $65 per month and interest will handle.
This is at least $2750 below value. Good reason for sacrifice.
Call MR. HALL,
with
HUBBARD-CHELEW-HOYT,
860081. 2091 Wilshire Blvd. 860082.

FOR SALE— $3600
MONEY BUYERS, ATTENTION.
Plus 6-room house, on big lots, corner, double plumbing, 2 regular rooms, hardwood floors and everything, in one of best suburban towns at bottom figure. Easy terms.
C. P. BLAKEMORE LAND CO.
622 VAN NUYS BLDG. Phone 12039.

FOR SALE—
6-room bungalow, 3 blocks from Vermont car. FURNISHED. Consists of living-room, cabinet baking machine, electric washer, sewing machine and rug. 1916 Oakland 5-passenger touring car, all for $6000, some terms.
MAITHIAS REALTY COMPANY.
730 South Spring St.
Ground Floor.

FOR SALE—
$1500 cash will put smooth, busy brand new Wilshire bungalow. Price $6500. Built by day's work by builder, and is real bargain. Has shadowed floors, white enamel fireplace, built-in buffet, breakfast nook; garage, cement porch and all the latest improvements. PHONE 554115.

FOR SALE—10-room, factory modern dwelling on Magnolia ave. near 12th. Erected about 12 yrs. ago of far more substantial construction than any present day building. Has large living-room, sun parlor, 5 bedrooms and bath for $9500. Could be converted to 2 or 4-flat building at no great cost. Is worth $15,000; will take $12,000; some terms. Call J. R. MINSTER, Main 26.

FOR SALE— 3-4-7-1-7-0.
606 N. WESTERN AVE.
That's my phone number and address.
NORTH WILSHIRE PROPERTIES. HOLLYWOOD
Specialty.
I deal in SNAPS. Try me.
Phone 3-4-7-1-7-0.
"See 'LOTS' for houses and lots."

FOR SALE—My cotton crop has failed. COMPELLED TO MOVE TO ARIZONA. WILL SACRIFICE my 12-room Wilshire home of 5 BATHS, FINISHED IN TABASCO MAHOGANY, QUARTERED OAK AND CURLY BIRCH. Fated steel. For quick sale $18,000. Open today. Call and compare it with homes that are sold at $30,000. Phone my representative, R. B. ELLIS, Wilshire 4474; evenings 869407.

FOR SALE—SERRANO, near THIRD.
Beautiful 7-room bungalow in ivory and mahogany, lot 60x150, with lots of bearing fruit trees. Phone 66740, ask for MR. KORMAN or MR. BATTELLE.

FOR SALE—
SIX-ROOM ENGLISH STUCCO BUNGALOW. NEW WINDSOR SQUARE DISTRICT. LARGE ROOMS, 2 SLEEPING ROOMS, PRICE AND TERMS REASONABLE. CALL MR. BEAMER, HOLLY 1177, EVENINGS 77486.

FOR SALE—Hollywood way, $4000; $1000, bal. like rent. Modern 4-room, bath, extra large screen porch, lot 50x150. 2 cots, sg. 6 peach, 1 quince, grapes and blackberries, 20 rabbits cheap for cash. See STEELE, 123 So. Bdwy.

FOR SALE—
$2000—$1150 Down—$25 Mo.
Dandy 5-room cottage, good location, large lot 50x150. See this at once.
BUTLER & MONTGOMERY,
413 S. Rugby ave., Huntington Park.

FOR SALE—BEST BUY TODAY.
Modern 5-room bungalow, good decorations, enamel finish, splendid location, large lot, cash, garage, priced low, $5250, terms. Call today, 960 N. WESTERN AVE., cor. Clinton.

FOR SALE—6-room house, made into 3 apts. Completely furnished, also 5-room bungalow in rear. Income $150 month. Value $6500. About ½ cash. Owner out of city. H. REICHARD, 2630 Dayton ave. Lincoln 4049.

FOR SALE—SACRIFICE SALE.
Owner called to Honolulu and will sacrifice 5 and 6-room brand new bungalow (Hollywood car.) Price $5800 and $6200, easy terms. 1 BRAVENDER, Exclusive agent, 849 Laughlin Bldg. 12907

FOR SALE—Best buy in the WILSHIRE. A beautiful 10-room home, 4 large master bedrooms, 3½ baths, finished attic, furnace and automatic heater. Garage, easy terms. Phone 63167.

FOR SALE—Bargain, must be sold at once; 5-room, modern house, furn. or unfurn.; near 2 car lines; 11th and Main. Owner, office; $1000 cash; balance like rent. PHONE 53827.

FOR SALE—
$800 DOWN.
New 4-room Modern plastered, $3250
INQUIRE 7618 S. MONETA.

FOR SALE—5-room, all modern bungalow, in wonderful location, near this office, for only $10000 down. Hardwood floors, fruit, nice grounds. 7215 MONETA.

FOR SALE—Strictly new modern bungalow and garage, large flowers and fruit trees, all built-in features. 7426 MOTOR AVE., Palms. Cal. 897667.

FOR SALE—IMMEDIATE POSSESSION. 3 bargains, 1054 West Edgware Road, 1074 same, and 250 North Union. Courtesy to agents. 14134.

FOR SALE—5-room bungalow, $2750, $300 cash, low monthly terms.
ON SALE—New bungalow, 1054 W. 22ND ST. $2000 down, terms balance. Immed. poss.

FOR SALE—$1750, terms, 5-room house, 2 lots, East Hollywood. WILSHIRE 2083.

## HOUSES—For Sale.

### Miscellaneous.

FOR SALE—
TWO-BATHROOM BUNGALOW, CHALET TYPE. BUILT 7 YEARS AGO AND BUILT FOR OWN HOME. CORNER LOT ON PAVED STREET IN THE HEART OF WILSHIRE, NEAR AMBASSADOR. BASEMENT WITH GAS FURNACE AND FIVE-BURNER INSTANTANEOUS HEATER. LARGE LIVING AND DINING ROOMS, WITH REAL OPEN FIREPLACE. 3 GOOD BEDROOMS, BREAKFAST ROOM, LARGE FRONT AND SIDE PORCHES. HOUSE IS COMPLETELY FURNISHED, INCLUDING LINEN, CHINA AND ALL COOKING UTENSILS. RARE OPPORTUNITY TO LEASE THIS FURNITURE, OAK DINING SET, LOTS OF TREES AND SHRUBS. GROWTH AND CARE.
PLEASE CALL MY AGENT AND HE WILL GLADLY SHOW YOU THE HOUSE.
WALTER P. HUBBARD.
HUBBARD-CHELEW-HOYT.
860081. 2091 Wilshire Blvd. 860082.
OPEN SUNDAY.

FOR SALE—
A REAL BUNGALOW DE LUXE
IN BEAUTIFUL MANHATTAN PLACE.
$14,750.
You can not find more attractive 5-room home, spacious rooms, artistic decorations mahogany woodwork. A beautiful sun room with tile floor, throughout and breakfast nook, are some of the best features.
The kitchen is tiled, there is a gas furnace, large outside laundry and double garage. Lot is beautifully lawn and shrubbery, with sprinkling system. Don't delay in seeing this. Call MR. DEZENDORF, 606 Black Bldg.
EDWARDS & WILDEY CO.
WILSHIRE BRANCH, 544 S. WESTERN AV.
Office Open Sunday.

FOR SALE—
WILSHIRE CHARMING HOME
8 rooms, 3-story, Colonial, on east-front, terraced lot overlooking Windsor Square.
Beautiful mahogany finish in living and dining-rooms. Breakfast room, tiled furnace. Four lovely chambers. TWO TILED BATHS.
$20000 will handle this charming home. Terms under easy. EVERYTHING IS RIGHT. YOU WILL LIKE IT. Call MR. GRIGG, Wilk. 3604; eve., Wilk. 3609.

FOR SALE— $6850—TERMS.
600 N. GOWER ST.
A snap. Attractive 5-room stucco bungalow with garage; lawn in. Absolutely new and modern. Contains 2 bedrooms, tiled bath, all built-ins, AND BE CONVINCED. Home open for inspection. Call OWNER at 627281.

FOR SALE—$7800—Wilshire gem. Beautiful new EAST-front bungalow with TILED BATH, all oak floors; north of Wilshire and Alvarado. 60740. Key for MR. CROMLEY or MR. BATTELLE.

FOR SALE—6-ROOM BARGAIN. $5700.
6-room bungalow, garage, lot 50x150, main st., large rooms, tiled bath and mantel, large rooms, garage in Glassell Park, 20 minutes from Broadway. 5c car fare. $2500 cash, balance easy. Inquire 3273 GLASSELL AVE. Phone ELLIOTT 1779.

FOR SALE—
NAME YOUR FIRST PAYMENT
THEN PAY $65 PER MONTH.
$5250. Seven-room Spanish stucco bungalow, exceptionally artistic and complete, Lot 50x150, high ground. Close-in north location. Conservatively worth $6500. OWNER, 879055.

FOR SALE—
NEW HOUSE AND LOT $1700.
4-NEW 2-ROOM BUNGALOW WITH GAS RANGE AND BUILT-IN FEATURES. HIGH CLASS STREET. IMPROVEMENTS PAID FOR. BLOCK FROM MONETA AVE. CAR LINE. $300 CASH. TERMS. EMIL FIRTH, 846 S. BROADWAY.

FOR SALE—West Adams district, 10 rooms, 2 baths, sleeping porch, garage. Fine neighborhood and surroundings. Lot 80x165. If you are looking for a home that promises you your money's worth in this property. Can make terms if desired. $15. E. BEARD, 1015 University Bank Bldg. 12533.

FOR SALE—CLOSE IN.
WEBUILT BUNGALOW.
Large corner lot, two blocks from Sunset and Vermont car lines. Price $4250.
SPECIAL PRICE $10 DOWN.
JONES CO., 418 Hibernian Bldg. 15781.

FOR SALE—$2500; 5-room bungalow; $30 monthly, three-room furnished, Victrola, sewing machine, stove, ironing board. Value $3500; sacrifice $2500; open 9 to 5. 1835 Lodi Pl. Lot's $400, $10 down. MACGILLIVRAY, Arbor and Realty cars, only 27 minutes from 8th and Main.

FOR SALE— $7750.
Rent let this one get away; beautiful 5-room bungalow, 2 blocks from Sunset, $4750 cash, balance mortgage; close to school. CRAWFORD & CHRISTIAN, 813 N. Main.

FOR SALE—WESTLAKE INCOME.
Fine modern duplex, 3-W. rooms, all built-in features, garages, location the best. Income about $1800 year. $16,000, terms. OWNER, 1438 SHERIDAN ST. 812 H. W. Hellman Bldg. 14134.

FOR SALE—A real bargain in heart of WESTLAKE CHARMING HOME. Unfirnished 5-room bungalow, hardwood floors, tiled bath. Beautiful 10-room home with finished attic. Features too numerous to mention. Inspect today. 1 block car.

FOR SALE—7 acres on two boulevards. House, barn and pumping plant. Ready for subdivision. Suitable for garage and sell. Owner, DITTLESTON, 1211 Citizens' Bank Bldg.

FOR SALE—11-room house, all large rooms, hardwood throughout, 4 sleeping porches, 3 baths. Price $6250; terms. Call 1 to 5 p.m. 1 block car. Inquire 1220 W. 23RD ST.

FOR SALE—Commodious 7-room house, just east of Main on Maple ave. NICOLAI & NICOLAI, 1015 Security Bldg.

FOR SALE—$4100; $500 CASH.
5-room bungalow, cement foundation. Hardwood floors, shadowed doors, white enamel finish, tile bath, built-in features, garage, lawn, flowers and fruit trees, nice location, near car. 5882 MONETA.

FOR SALE—Brand new 5-room stucco bungalow. Immediate possession. $6000, terms. 7178 SAN VICENTE. Owner 5882 MONETA.

FOR SALE—Cozy new 4-room bungalow, garage, large lot, fine location, close in. Cheap at $3750. 7204 E. 21ST. 26

FOR SALE—A bargain, well-built modern 5-room house 15 minutes from Seventh and Broadway. $4250. 1054 HILL STREET.

FOR SALE—New 4-room bungalow, toward Hollywood. High ground. Real home for $3500. $1000 cash. TORIAN, 221 Laughlin Bldg.

FOR SALE—HELLO HOOSIERS.
We are from Evansville and have a 5-room bungalow, new, modern, $1000 down. Move in at once.
APPLY 5037 MONETA AVE.

FOR SALE—Sacrifice, 5-room, residence, beautifully furnished. Period furniture; fruit trees, flowers, garage; owner, going east; large lot to alley. $3000 handles. 3053 Cimarron st.

FOR SALE—5-ROOM BUNGALOW SNAP.
$12,000.
212 SO. MARIPOSA.

FOR SALE—Bargain by owner, new modern 5-room house, garage, 50x150, terms. Call at 582 S. TEMPLETON ST., Huntington Park.

FOR SALE—ONLY $1250 CASH.
$4075. Low-priced bargain. 5 large rooms, garage, near school, stores and car line. Will total $4900. WESTERN, cor. Clinton.

FOR SALE—Too bad. Owner is out of city, but, like rent. Modern 4-big room, bath, extra large screen porch, lot 50x150. 2 cots, sg. 6 peach, 1 quince, grapes and blackberries, 20 rabbits cheap for cash. discount for cash. See STEELE, 123 So. Bdwy.

FOR SALE—
$2000—$1150 Down—$25 Mo.
Dandy 5-room cottage, good location, large lot 50x150. See this at once.
BUTLER & MONTGOMERY,
413 S. Rugby ave., Huntington Park.

FOR SALE—BEST BUY TODAY.
Modern 5-room bungalow, good decorations, enamel finish, splendid location, large lot, cash, garage, priced low, $5250, terms. Call today, 960 N. WESTERN AVE., cor. Clinton.

FOR SALE—6-room house, made into 3 apts. Completely furnished, also 5-room bungalow in rear. Income $150 month. Value $6500. About ½ cash. Owner out of city. H. REICHARD, 2630 Dayton ave. Lincoln 4049.

FOR SALE—SACRIFICE SALE.
Owner called to Honolulu and will sacrifice 5 and 6-room brand new bungalow (Hollywood car.) Price $5800 and $6200, easy terms. 1 BRAVENDER, Exclusive agent, 849 Laughlin Bldg. 12907

FOR SALE—Best buy in the WILSHIRE. A beautiful 10-room home, 4 large master bedrooms, 3½ baths, finished attic, furnace and automatic heater. Garage, easy terms. Phone 63167.

FOR SALE—Bargain, must be sold at once; 5-room, modern house, furn. or unfurn.; near 2 car lines; 11th and Main. Owner, office; $1000 cash; balance like rent. PHONE 53827.

FOR SALE—
$800 DOWN.
New 4-room Modern plastered, $3250
INQUIRE 7618 S. MONETA.

FOR SALE—5-room, all modern bungalow, in wonderful location, near this office, for only $10000 down. Hardwood floors, fruit, nice grounds. 7215 MONETA.

FOR SALE—Strictly new modern bungalow and garage, large flowers and fruit trees, all built-in features. 7426 MOTOR AVE., Palms. Cal. 897667.

FOR SALE—IMMEDIATE POSSESSION. 3 bargains, 1054 West Edgware Road, 1074 same, and 250 North Union. Courtesy to agents. 14134.

FOR SALE—5-room bungalow, $2750, $300 cash, low monthly terms.
ON SALE—New bungalow, 1054 W. 22ND ST. $2000 down, terms balance. Immed. poss.

FOR SALE—$1750, terms, 5-room house, 2 lots, East Hollywood. WILSHIRE 2083.

## HOUSES—For Sale.

### Miscellaneous.

FOR SALE—
HOMES THAT ARE
$6500—FINE 5-ROOM BUNGALOW, excellent location, hardwood floors, beautiful kitchen, built-in electric cooker, three excellent bedrooms, a real home. Hurry this one.

$11,500—ANOTHER BEAUTY. 9-room Wilshire colonial, ivory finish, tile bath, hardwood floors, 3 bedrooms, breakfast room and music room. Double garage. Large 60-ft. lot, a sacrifice.

$12,500—BEAUTIFUL WILSHIRE STUCCO. 8 beautiful rooms, tile mantel, bath and kitchen. Hardwood floors throughout, mahogany finish. A rare bargain at the price.

THE HOTT COMPANY.
321 Security Bldg. Phone 15787. 12902.

FOR SALE—BEAUTIFUL HARVARD HOME, WITHIN BLOCK OF WILSHIRE. $19,000, UNFURNISHED.

The homelike atmosphere is predominant in this colonial offering. Built by a home, of stucco. The 10 rooms are marvels of taste, in decorations. Large drawing-room is in soft gray with elegant fixtures and stone mantel. The library opens from the drawing-room. French doors lead to large dining-room. Most attractive large sun porch beyond. Maid's room and bath.

Four large bedrooms, tiled baths, sleeping porch, fine closets, and every possible convenience. Double garage. This can be bought with new owner furnished if desired, complete, for $22,500. Shown by appointment. Call MR. HARPER, Wilk. 2503.
EDWARDS & WILDEY CO.,
544 So. WESTERN AVE.
EXCLUSIVE AGENTS.
OFFICE OPEN SUNDAY.

FOR SALE— FORCED SALE
PHONE MESSAGE RECEIVED TESTERDAY "OFFER OF MY 5-ROOM WILSHIRE HOME FROM $13,500 TO $11,500 FOR QUICK SALE."

2 Baths, 4 Lavatories, 2 Toilets.

The above speaks for itself. Absolutely the best buy and lowest price of any home on fine Wilshire district. Location: Located on one of the finest paved streets just west of Western ave. and south of 2nd st. 9 rooms, 4 very large sleeping-rooms, library, breakfast room, basement, furnace, oak floors throughout, decorated with exquisite taste. This hurry-up buy will not last one week. Owner leaves city Saturday. Call MR. DARR, with J. B. ALTHOUSE CO., 315 S. Western ave., for further information. Wilshire 4124.

A REAL HOMEY HOME.

The home like you had back East and in a locality like you had back East. $12,500 6 ROOMS $13,500
Extra large living-room with dull-finished fireplace, dining-room with built-in features. Den with all features built in. 4 extra large bedrooms with tile bath on second floor. Large lot with beautiful shrubbery.

NORMANDIE NEAR THIRD.
BURTON & CO. 515 S. Western. 868878

OWNER BANKRUPT—
Absolute sacrifice. Fine bungalow, finest location in city. Beautiful and unusual living and dining rooms, art fireplace, den, breakfast room, 3 bedrooms, large sleeping porch, bedroom, large laundry, basement furnace, attic, every room with polished hardwood floors, front and rear entrance, 2 fine porches. Positive sale, $10,500. Lot alone valued $5000. House could not be built for this price. Bring your checkbook.
162 S. ARDMORE. Open for inspection.

FOR SALE—$5250; 5-room bungalow, double at a fair price; not a so-called sacrifice, but honest value; 7-room new stucco bungalow, 2 bedrooms, tile bath, built-in features, hardwood floors, automatic water heater, furnace; 2 blocks from Vermont car, 1 block from a corner lot, 2 short blocks from good car line. This price is $5000. NO LESS will take $1500 cash, balance like rent terms on balance.
606 N. WESTERN AVE.
PHONE 3-4-7-1-7-0. HOLLY 2688.

FOR SALE— $4850
ONLY GENUINE SACRIFICE. ONLY
Only 7 large beautifully finished, 3 corner bedrooms, den with built-in bed, large living and dining room, up-to-date kitchen, pretty bathroom, sleeping porch, well built, large lot and garage. Good car service, high-class neighborhood. $2500 cash will handle. Call at once. Owner must go to
AVERILL-WEYMOUTH CO., INC.
722 So. Olive and Realty Bldg. 9043.

FOR SALE—$2900.00. Terms, for one of the most beautiful and cozy modern Colonial bungalows in the city. Hardwood floors throughout, beautiful fireplace, built-in effects, tile bath, breakfast nook, disappearing bed, and breakfast room, 50-ft. lot, this is sightly, all city conveniences, close to both the Vermont and cars, only 27 minutes from 8th and Main.
See owner 402 E. 42ND PL., Athens. Phone Jefferson 1-J. HARPER.

FOR SALE—
Best buy in northwest district, $7500
NOW BUILDING modern bungalow on 50x155-foot corner 3 blocks from Larchmont car. Owner will build to suit. This is one that comes once in a lifetime. Price $7500. Terms.
FORD & BEKER.
607 S. Western ave. Wilshire 4124.

FOR SALE—
$1500 CASH.
5-R. new plaster, tile all tile bathroom. Hollywood.
17727 NORTON.
Phone 3-4-7-1-7-0 for key.

FOR SALE—A real home. 5 big rooms, bath and sleeping porch, everything modern, electric furnace, laundry, big porches, real fireplace. Lot 100x246, fruit trees. Richland ave. car line, bearing fruit trees, and big live oaks. Honestly the choice of our big list of houses, and for $11,000, only ½ down, is a real deal. Exclusive Agents.

FOR SALE— $2250.00 Only
Nestling in the hills.
ARTISTIC BUNGALOW.
THREE ROOM BUNGALOW.
With one-third acre, $550 cash, balance $20 per month. Only $3 down and $3 up.
CALKINS, Cor. El Sereno Ave. and Huntington Dr. Lin. 1125. Eve. 81251.

FOR SALE— $3150.
1877 MUNSON AVE.
4 rooms, 2 sleeping-porches, double front lot. Beautiful Highland Park, ½ block from Occidental College. Only $500 cash, balance Pacific Electric car to York Blvd., walk east to Munson or see owner. 1020 MARSH-STRONG BLDG.

FOR SALE— ONLY $2250.
Lot 100x143.

This nice little cozy 5-room bungalow is located on high ground, near school, stores etc. Easy terms. See owner today at 1040 HIBERNIAN BLDG., 4th and Spring sts.

FOR SALE — LOVELY RESIDENCE NEAR FIGUEROA AND EXPOSITION PARK.
5 large rooms. Good lot. Cellar. Hardwood floors. A positive bargain.

JONES CO., 418 Hibernian Bldg. 15781.

FOR SALE—A REAL BARGAIN. Magnificent West Adams home of 15 rooms and 3 baths, including maid's room with bath, $15,000. It is really worth $25,000. J. B. FRANKLIN, 1417 East Haas. 61383.

FOR SALE—Fine 5-room bungalow, sleeping porch. $700 cash. LIN. 1354.

FOR SALE—Close-in 6 rooms, $5500, terms. A real bargain. 14134.
E. L. McCORMACK & CO., 410 Van Nuys Bldg., Phones 14170—Pico 656.

FOR SALE—$350 cash; objections to colored. 14908.

FOR SALE—A real buy in small home; terms. 5015 S. HIMPAU AVE.

### West and Northwest.

A WONDERFUL BUY ON WEST ADAMS BOULEVARD BETWEEN PICO & WASHINGTON.

8 LARGE ROOMS, 2 BATHS,
2 SLEEPING PORCHES, HARDWOOD FLOORS THROUGHOUT. FURNACE.

ALTHOUGH THIS HOUSE IS NEW IT COULD NOT BE DUPLICATED TODAY FOR $12,000, AND TO A BUYER WITH $3500 CASH WE CAN DELIVER THIS PROPERTY FOR $10,500 THIS WEEK. $100 A MONTH WILL CARRY BALANCE.
RALPH W. BOYER & CO., 634 BRADBURY BLDG., 11302.

FOR SALE—Beautiful stern-and-half chalet style house and garage, 65-foot lot. Norton ave., south of Pico. 2 baths and extra lavatory, 7 rooms and sleeping porch, fine floor furnace. Finished in wood floors, tile shrubbery and lawn; fireplace upstairs and downstairs; ideally located. Handsomely finished throughout. Reduced price. A bargain. For appointment to see property PHONE 65770.

FOR SALE—$7350; 6-room bungalow, N. Harvard blvd., everything modern, garage; will show buyers by appointment; no inspection by th curious. Owner, Address B, box 161, TIMES OFFICE.

FOR SALE—On Bronson ave., corner Willoughby Blvd. No. 901 at close of 8 beautiful new 5-room houses. Prices and terms reasonable 73412.

FOR SALE—5-room house, North Wilshire, lot 75x140, 1 block from car, near schools. Close to shopping district, 5 blocks from Hollywood. Owner, 6000 ORANGE GROVE.

FOR SALE—$4500, $1000 cash, balance $50 per month. 5-room bungalow on Pico Heights. Large lot, sheds, etc. 1102 W. PICO.

FOR SALE — By owner, Westlake; $7000, worth $8000. Brand new 5-room Colonial de luxe. 2584 3rd at Coronado. Heights-ter ce.

FOR SALE—6-room bungalow, 2 large sunny bedrooms, garage, large lot, near Vermont and Washington, $5500, and worth the money. PINNEY, 1829 S. Vermont.

FOR SALE—North Wilshire bungalow of 5 rooms; modern attractive and well built. $7000, reasonable terms. Pico 290, location NORTH BEND.

FOR SALE—The most beautiful new bungalow in town, 1041 N. NEW HAMPSHIRE. 5 large bedrooms; wonderful location.

FOR SALE—Two modern, artful new 2-family flat on corner, 2 blocks NORTH KINGSLEY DRIVE. Wonderful local on.

FOR SALE—By owner, elegant 7-room Wilshire home—$21 to MANHATTAN, $12.75c call any time. Phone 860764.

FOR SALE—Wilshire bargain, 5-rooms, garage, $6000. ANGELL, 452 N. Western.

## HOUSES—For Sale.

### West and Northwest.

FOR SALE—
HAMMOND'S
PICO HEIGHTS.
Special extra bargain.
$3500—$2000 down—$30 mo.
Positively best 7-room home bargain on the Heights today.
Excellent neighborhood.
2024 Cambridge, near Ardmore.

Lot 50x130, garage and drive. Has laundry tray, good porches.

Non-resident owner orders quick sale at this sacrifice price.
Must raise $2000 immediately.
Will show this early.
Bring $200 deposit with you.
Do business with my Los Angeles authorized agent.

WATTS HAMMOND.
3715 W. Pico St.
West 1040. 74266.

FOR SALE—
WE ADVERTISE BARGAINS.
JUST LOOK AT THIS.
New bungalow in finest section of city. Windsor Heights, fine large living-room. Fireplace; tile mantel. 3 airy bedrooms. Delightful tile kitchen with sunny breakfast nook. Tiled bath. Best grade of floors. Interior finish and decorations exceptional. Priced at $5100. We leave it to you if it is not real value. Call
SAM MORRISON CO.
549 N. Western ave.
Holly 4677. Phone. Holly 4699.

FOR SALE—
ARLINGTON HTS. CORNER
160x150 FT.
A truly wonderful 7-room bungalow, 3 bedrooms and sleeping porch. For $15,000. Midway between West Washington and west adams. A home in excellent condition, modern in all respects. Hardwood floors throughout. Basement and furnace. Not a new bungalow, but a fine home. May divide the frontage if desired. Must have $5000 cash to handle. Only $75 a mo., including interest on trust deed.
KING REALTY CO.
2509 W. Washington. West 2909.

FOR SALE—
BY OWNER.
WILSHIRE DISTRICT.
Beautiful corner, 5 rooms, 2 baths, gas heater in living room, tile mantels, stucco exterior, tile roof, beautiful lawn and shrubbery. Open for inspection daily 12 to 1 p.m. 570 S. VAN NESS AVE., cor. of 6th.

FOR SALE—By owner, new 7-room bungalow, exceptionally built, and throughout, large living-room with French windows, breakfast room, dining room, opening on beautiful paved patio. 2 large bedrooms, sewing room, plenty of closet space, tile sink, tile bath, $1500 worth of draperies, large garage, fine sleepy location on highly improved street. $8250 if sold within week. 2400 down. 2411 BUCKINGHAM ROAD. Phone 21419.

FOR SALE—$8000—N. WILSHIRE HOME.
This home is on a fine corner lot, 7 rooms, all strictly modern built-in features, very best of hardwood floors throughout, they built them so well. Looks fine and is in fine condition; garage, automatic sprinkler system, nice neighborhood, desirable section. $2500 will handle. WE HAVE OTHERS. MARTYN CO. 1031 Cal. Nat. Bank Bldg. Phone 65328.

FOR SALE—Beautiful Wilshire home, 7 rooms and basement, strictly modern, hardwood floors, sun parlor, tiled bath, garage, lot 60x150. Let us show you this beautiful installed in basement; all in fine condition. Lot 60x125, with plenty of fruit trees, flowers, lawn, etc. Easy at $10,500; ½ cash, balance terms. Property by appointment. Call VERMONT 244.

FOR SALE—
ONE OF THE most attractive and modern 7-room bungalows; large living room, dining and breakfast room, 3 bedrooms and bath; large storage room upstairs; lawn, garage, cement walks, front and rear; fruit trees, flowers, shrubbery. Owner, 1515 W. ADAMS.

FOR SALE—Modern Double Bungalow.
5-room house in rear.
Located between Adams and Washington; 1 block from district; near car line and schools, contains four rooms each side; with extra wall bed in living-room; finish and decorations very fine; location second to none; nearly income. $12,500. WILLIAMS, Gunsaul, Mortell & Co., 717 Hall Bldg., Los Angeles.

FOR SALE—
6-ROOM BUNGALOW, ONE BLOCK east of Western on Santa Monica blvd. $14,000; takes it, lot worth the price. We will give you the terms.
DORN, HANNAH-MALLORY,
5426 Santa Monica Blvd.
Hollywood 2221 W. 6972.

FOR SALE—
WEST WASHINGTON HEIGHTS.
8-room, modern 2-story house, interior like new, lot 80x150, with plenty of fruit. This is by far the very best buy in this section you ever looked at; worth $11,000. 2219 W. WASHINGTON ST. Phone 73216.

FOR SALE—
HARVARD BLVD., $60,000.
One of the finest modern homes and views in city. Large grounds. Will take smaller house or income property as part payment. Might take good mortgage to full amount.
C. P. ROBINSON.
Phone 18160. 812 Hollingsworth Bldg.

FOR SALE—
FINE HOME IN NEW WINDSOR SQUARE. 8 ROOMS, PATIO IN CENTER OF HOUSE. BEAUTIFUL FINISH AND WELL BUILT. PRICE REASONABLE. CALL MR. BEAMER, HOLLY 1177. EVENINGS, 77486.

FOR SALE—5, WILTON PLACE, BARGAIN, between Pico and Washington, E. front, modern 2-story house, separately arranged 2 sleeping porches. Price $9850 if sold this week. Some terms. Owner needs money. Phone 74312 or call at 4151 W. PICO.

FOR SALE—Exceptionally well built, 6-room bungalow, 2 bedrooms and sleeping porch, dandy breakfast-room with side cupboards, all rooms large, light and airy; lot 50x180. Price $5250. Terms. Completely surrounded by lots as part payment. Price $7900. Owner, 5004 6TH AVE. Phone West 8767.

FOR SALE—GOOD VALUES.
5-room bung., ¼ cash, $35 mo. ..$3500
5-room bung., $2000 cash, $50 mo. ..$3600
6-room bung., $2000 cash, $60 mo. ..$4750
9-r., 2-st., 50-ft. cor. ..$2500 cash $9000
Call 75473. E. K. NOLAND, 1148 S. Western ave.

FOR SALE—By owner, new 5-room bungalow, Wilshire, fireplace, built-ins, tile sink and bath, enamel finish, large cement porch, garage, block W. 25th st. Price $6000. 606 N. WESTERN AVE. Phone 3-4-7-1-7-0. CENTRO.

FOR SALE—New 5-room bungalow, 2 bedrooms on fine corner lot, just north of Windsor Square; low price of $7500 terms. Will you now give many selects from your own paper and figures. Bargain. Phone MR. COLE. Holly 3648.

FOR SALE—NEAR STATE UNIVERSITY.
New, cozy 5-room bungalow, breakfast nook, best of built-in construction, fine decorations, enamel finish, oak floors, near Helitrope car, 540 N. WIGNERN, cor. Clinton.

FOR SALE — New 5-room bungalow, 1916 Berkley ave., near Sunset. Glendale's Oak Knoll district. Price $5500. By owner. 1

FOR SALE—2 bungs, 6 and 4, $6850. 1 lot. Mod. Terms. See my agt. Holly 1551.

FOR SALE—Beautiful 5-room home on W. Adams Hgts. $9500, worth $12,000. 64181.

### South and Southwest.

FOR SALE—
FIGUEROA ST.
$4½ 50x150, with small home, located N. of Vernon. $6000, $2000 cash. Call at 4400 S. FIGUEROA.

FOR SALE—4-room house, beautiful lot, 60-ft. front West Adams car (near Western, $3000, $1000 cash. Lot worth the money. Must be quick. See our listings. ADAMS REALTY CO., 714 W. 9th st.

FOR SALE—
NEW SPANISH BUNGALOW.
5 rms., breakfast nook, garage. Terms. No agents. 4909 2ND AVE.

FOR SALE—By owner, West Adams district, 7 rooms, 2-story house, excellent condition, 2 garages. Easy terms. 4707 HALLDALE.

FOR SALE—New 5-room bungalow, built-in features and garage, on good street and neighborhood. $5250, $1250 down. Inquire 1035 SANTA BARBARA. 23960.

FOR SALE—5-room brick residence. Will trade for lot 50x125. Just north of Sunset blvd., close in. Valued $3500. $1000 cash. Terms to suit. Let worth the money. MAR-SHALL, 1705 Story Bldg. 58 1353.

FOR SALE—EAGLE ROCK CITY.

TEN-ROOM HOUSE NEAR OCCIDENTAL COLLEGE. INCOME PROPERTY. 208 W. MARIPOSA AVE. GAR. 1025.

FOR SALE—Lot $500, $50 down, $10 mo.; 6 lots, $2500. Price, $1600; easy terms. MR. HUGUELET, 3025 Canadon Pl.

### Furnished Houses.

FOR SALE—Or rent, furniture, Gray Nest, a garden of beauty on Arroyo Seco. The most restful spot in Los Angeles. Must be seen to be appreciated. Two artistic bungalows on lot 75x410. OWNER, 810 N. AVE 66, 20088.

## HOUSES—For Sale, Exchange, Wanted, To Let.

FOR SALE—"SERVICE WITH SAFETY."
To buy, sell, rent, insure, loan, build on
HOLLYWOOD PROPERTY,
"SAFE REALTY CO."
"We've Been Here Thirty Years."
6

## CITY LOTS and Lands for Sale.

FOR SALE—

$500—$500—$500—$500.

COME OUT TODAY.

LOT SALE.

WESTERN-SLAUSON-NORMANDIE TRACT.

LOTS $500.

BRING $50 CASH,
THEN $10 MONTH,
(including interest and taxes.)

BUILD A LITTLE HOME.

WAGE EARNERS FORTUNE FAVORED SPOT.

THE BEST BUY ON THE MARKET TODAY.

TO STREET CAR—Transfer from any Yellow Line to the Menlo Avenue and 54th Street line. Get off at 54th and Denker Avenue. Then walk south to tract. By AUTO—Drive to Slauson Avenue, thence to Denker Avenue.

LOS ANGELES INVESTMENT CO.
SALES DEPARTMENT.
SLAUSON AND DENKER AVES.

$500—$500—$500—$500.

FOR SALE—

EXTRAORDINARY VALUES!
MAY BE SECURED IN
BEAUTIFUL ANGELUS VISTA HTS.
BY VISITING
SUNSHINE GARDENS
TODAY!
94x146.
ALL IMPROVEMENTS IN AND PAID FOR.
$375 TO $500.
EASY TERMS; DISCOUNT FOR CASH.
TEMPORARY HOUSE PERMITTED.
BACK AND BUILDING RESTRICTIONS.
NO BUILDING PERMITS REQUIRED.
TRACT OFFICE.
101ND ST. AND VERMONT AVE.
TAKE ANY CAR GOING SOUTH ON VERMONT AVENUE TO 103RD STREET.
TAKE 6 CAR TO TRACT.
GREAT WESTERN INVESTMENT CO.,
PHONE 74424.

FOR SALE—

NEAR THE BIG OIL DEVELOPMENT.
Clifton-by-the-Sea.
Close to the resort Santa Fe Oil Strike.
Beautiful residence lots along ocean front, half acre with full oil rights as low as $650.
All city improvements.
Easy terms.
R. E. IBBETSON & CO.,
619 West Sixth St.

FOR SALE—
Finest residence district, full to the improvements paid for. Buy in the path of progress, where values are growing.
SEE PLYMOUTH SQUARE TODAY.
Corner of Wilshire and Plymouth. Take W. 11th st. car on Broadway or Hill st. to 11th st. terminal. Get off at gate drive on Wilshire to Windsor Blvd., go south to tract. Sales made at tract only.
COUNTRY, 2240 Los Feliz Blvd.

FOR SALE—
CORNER bungalow lot for $2200, near Beverly, west of Wilton.
MORTON 4122, near Beverly, bungalow lot, $2200.

Unrestricted corner lot for $5200; size 64x170.
BURTON & CO., 515 S. Western ave.

FOR SALES—
$300, 1-4 ACRE, $350.
$25 CASH, $5 PER MONTH.
NO INTEREST OR TAXES.
Water, gas and electricity. Finest soil. Will build you a house on easy payments. Auto this tract every day during day.
WESLEY ROBERTS COMPANY,
Bdwy. 772. 406 Union Oil Bldg.

FOR SALE— ONLY $1800
DOUBLE BUNGALOW LOTS.
Between W. Washington and W. Adams on high ground in a new restricted district. Fine location. Call early today.
Owner, 4077 W. 23RD ST. West 6173.

FOR SALE—
UNRESTRICTED 60x140 FT. VACANT.
In the shadow of Fremont place and but one block from Mary Pickford Fairbanks's former home. A wonderful buy in this restricted district. Price $4000. Terms, no unrestricted property. Price $4000.
WESTERN AVE. NEAR 41ST CO.
W. L. TITE, 526 S. Western ave.

FOR SALE—BARGAIN, $650.
$25 Down.
$10 Monthly.
Level lot in beautiful Highland Park; gas, water, electricity and sidewalks in; close to stores and 5-cent pacific car. Easy restrictions. Temporary buildings allowed. Cheapest lot in district.
OWNER,
Phone 60192. Evenings West 532.

FOR SALE—BARGAIN ON CORNER.
WINDSOR BLVD. NEAR WILSHIRE.
60x135.
HIGH, SIGHTLY LOT, AMONG BEAUTIFUL HOMES ONLY $4000. CALL 75042.
MR. McCARTY, S.E. CORNER 10TH AND NORTON AVE.

FOR SALE— UNRESTRICTED
100x140
RAMPART BOULEVARD
Adjoins 526 S. Rampart, high-class flat district sacrifice for $10,500. May divide.
634 Citizens Nat. Bank Bldg. 61090

FOR SALE— LARGE $1000 LOT
90x225, two frontages, one facing Huntington Park, near Bakersfield. Big bargain; need cash. Hurry. MR. JONES, 402 Central Bldg.

FOR SALE—Beautiful corner lot, close to 54th and Western, only $1350; asphalt, paved street, good restrictions, wonderful district for quick sale. D. MOORE CO., 1620 W. 54th st. at Western. Vermont 3056. Evenings phone Holly 5005.

FOR SALE—Corner and business lot, 50x142. This is a real snap at $5500. Adjoining lots priced at $4000. Good activity out here, so don't fail to see this. See ALDEN & BROWN, 4406 S. Vermont. Phone 59-0057.

FOR SALE—ALEXANDRIA BARGAIN.
Lots $225 and up. Dandy 60-foot lots at $750 to $950. $100 down and $15 per month. Purdie Garden. Close to fruit trees, some buildings permitted.
FOUR MILES TO PASADENA AND HILL.
Close to Glendale car line. Only a short distance to Hollywood. Eagle Rock Vicente, Alhambra and Burbank. This is a subdivision of an old Spanish rancho that is bound to grow. Prices will be low until the surrounding neighborhood has been nicely built up. It is just across the street from the Los Alhambra school. Go out on Pasadena car to Glendale car to Sandiego st. Take Glendale car to Indiana st., go 2 blocks east

MOUNTAIN AND CANYON Property—For Sale, Exchange, Wanted.

FOR SALE—120 acres, valley and mountain; fruit, vegetables, poultry and stock; creek; 3 miles to railroad; 4-room house; 1 mile to school; $1000 cash, balance to suit. Address owner, box 226, TIMES BRANCH.

EASTERN, NORTHERN Property For Sale, Exchange, Wanted.

For Sale.

FOR SALE—OR EXCHANGE—If you have property for sale, list it with us. We have buyers for all kinds of property. Let us know what you have. Phone 10447. Main 8. Mc. Main 8.

W. L. HOLLINGSWORTH & CO., 1077 S. BROADWAY. REALTORS. MAIN 8788. Hollingsworth Bldg., 8th West and Hill.

FOR EXCHANGE—Modern Hillside residence, 9 large rooms, vacant wall improved ranch, not less than 2 acres with bearing family orchard. Phone owner, 62378.

FOR EXCHANGE—$12,500 equity, new 6-room modern house, 2 lots; 1536-37th, northwest, payable $75 monthly; want automobile and cash. HUNT, 307 GRANT BLDG.

FOR EXCHANGE—Equity in 7-room bungalow, Highland Park, bungalow lot, or what have you to $1000. 2630 SAN FERNANDO.

FOR EXCHANGE—Equity in modern home, for good lot or income, or automobile. Will assume. LIN. 788. 1017 E. AVE. 28.

Lots.

FOR EXCHANGE—

FREMONT PLACE.

TWO OF THE CHOICEST CORNERS IN THE ENTIRE WILSHIRE DISTRICT, CASH PRICE $52,000, OWNER WILL TURN IN BOTH LOTS CLEAR AND $8000 CASH FOR CLEAR APARTMENTS OR FOUR-FLAT BUILDING IN WILSHIRE OR HOLLYWOOD. POSITIVELY WILL NOT ENTERTAIN ANYTHING OVER $40,000, AND NOTHING BUT CHOICE PROPERTY WILL BE CONSIDERED.

PHILIP R. JOHNSON,

WITH

W. W. MINER & CO.,

60478. 1001 STOCK EXCHANGE BLDG.

Business Property.

FOR EXCHANGE—Business property admirably situated. Is not a property that will be dormant, but is one that will produce and bring actual cash and not as the usual other real estate deals. Cash is what it will bring, still the present owner will trade. The income is about $14,000 per month and the price is $125,000. Would consider a part payment. The location is one of the city's principal streets within walking distance from the business center. Much apartment modern, large lobby, billiard room, etc.

L. LUNDEEN CO., 309 Van Nuys Bldg., 7th at Spring.

FOR EXCHANGE—$50,000. Business corner, stores and apartments. Rash loan $12,500. INGRAM, 616 Title Ins. Bldg. Sidney. 2134.

Suburban Property.

FOR EXCHANGE—Choice 5 acres, California st. near San Gabriel blvd., north of Huntington drive. Ideal home site. Value $12,500; incumbrance $2500. Want City residence or vacant.

JOE POPLITSKY, 64956. 6264 E. W. Bellman Bldg. Sidney. 8.

FOR EXCHANGE—Fine unimproved 7 or more acres near Arcadia. Want city. 12210.

Country Property.

FOR EXCHANGE—Want a home, good rental section for ten-acre bearing Bartlett pear orchard in San Fernando Valley. Have Sherman Way Tract lots with fine home all in alfalfa and beans, to exchange for income property. Forty acres fine land for good securities.

C. E. BLAKEMORE LAND CO., 222 Van Nuys Bldg., L. A.

FOR EXCHANGE—40 acres San Joaquin stock ranch, fully equipped with stock and implements, modern dwelling, also a ranch alone and can't manage it. Want Los Angeles double bungalow or duplex, with income. Address K, box 148, TIMES OFFICE.

FOR EXCHANGE—640 acres good level land, near county seat; will add some cash; want good hotel or 25-room rooming house; close in acreage. 127 W. 14TH ST. 20866.

TO LOAN—MONEY.

Real Estate and Improvements.

BUILDING LOANS—
For residences, flats, courts and stores. Your ideas developed. Plans made. We finance finish. Consult us. Second and first mortgages for building.

WE WILL DESIGN to your taste
Finance and build;
Attractive 5-room house ..... $ 4,000
Double bungalow ..... 6,000
Four-flat building ..... 18,000

FRANK MELINE COMPANY,

Lease, Building, Real Estate, Insurance, Phillips at Vermont. Phone 10447. Wilshire Mr. Seward 1404.

TO LOAN—
WE HAVE $200,000
TO PLACE AT ONCE ON GOOD FIRST MORTGAGE SECURITIES AT 8 PER CENT. WILL DIVIDE IN AMOUNTS OF $2500 AND UP. CALL MR. WILCOX, WITH VICTOR GUARD, 234 H. W. HELLMAN BLDG. 10627.

WE HAVE money to loan for the construction of private homes, bungalow courts, flats and apartments. Limit on private residences, $5000. No limit on courts. Call or apartments. Also have $20,000 to loan. INVESTMENT CO., 620 I. Spring St. Main 10609.

I FULLY CONTROL
the following sums, ready for immediate loan: $40,000, $50,000, $75,000, $100,000, $125,000, $150,000, $175,000, $200,000, $13,000. Can you use any or all. for income property or smaller amounts for personal? A. PATZER, 1217 Haas bldg. 05483.

MONEY TO LOAN—
On real estate security.
Principals only.
AUSTIN-MURPHY CO., Colorado 22.
41-43 Green St., Pasadena.

725 Marsh-Strong Bldg. Los Angeles.

BUILDING LOANS—
Have plenty of money to loan for building homes, courts. Loan my own money.
THOS. B. MORRISON,
1127 Pacific Mutual Life Bldg.,
Sixth St., at Grand Ave.

RESIDENCE, APARTMENT, FLATS—
In sums of $1000 and up.
Building Loans.
Interest 7 and 8 per cent.
CONSOLIDATED MORTGAGE COMPANY,
428 Washington Bldg. Phone Pico 2535.

TO LOAN—$2500 to $5000 at 7 or 8 per cent on improved property in Wilshire or Manual Arts districts, quick action and reasonable appraisals.
FRESWIN INVESTMENT CO.,
534 Bradbury Bldg.

$250,000—
To loan on improved irrigated farms, or grain, cattle ranch; amounts $25,000 up. Will finance reliable buyers. Company has immediate action. PAUL 423 East Palmer Ave., Glendale, Cal.

SPECIAL FUND—$30,000.
Will make any good city or ranch loan.
Lowest Rates. Prompt Action.
DEPENDABLE MORTGAGE CO.,
152254. 716-19 Black Exchange Bldg.

TO LOAN—Money at 8 per cent on residences only, in amounts of $3000 to $10,000, repayable in 10 years or less. 1600 Hibernian Bldg. A. DEWAR, Loan Dept., 614-624 MERCHANTS' NAT. BANK BLDG.

MONEY FOR SECONDS.
NORTHLAND MORTGAGE COMPANY,
Broadway 1582. 621 Security Bldg.

OUR own money, amounts $1000 to $25,000, to loan on farm lands anywhere in California. Particulars, GABRIEL HINES, 209 Post St., San Francisco.

WE CONTROL PRIVATE FUNDS
And know of all available money.
1217 Haas Bldg. 219 W. Seventh. 06493.

TO LOAN—$10,000 at seven. Prefer about three houses, but will consider making one loan. City preferred. WELLS, 233 Union Oil Bldg. Main 1175.

TO LOAN—$100,000 TO $25,000
Bungalows, Flats and Business Property.
Will buy trust deeds. Money for seconds.
10400 J. H. Evarts, 636 Van Nuys Bg. 10400

TO LOAN—$1200 on L. A. property, first mortgage, 3 years, on residence or buildings only. Call at 1406 S. VERMONT. Phone 20937E, ask for MR. STEWART.

SMALL loans, first or second, on real estate; strictly private parties. Also have large sum for first mortgages at trust deeds. Room 1216, 215 S. BROADWAY.

$1000, $1200, $1500.
$2000, $6000, $10,000. Phone 12210.
ROW, CHURCH & CO., 308 Conley Bldg.

PRIVATE MONEY, 6 and 7 per cent on city, Country or building loans. LOCKHART & SON, 731 H. W. Hellman Bldg., 12710.

$500 TO $50,000 to loan, lowest rates, city or country, money waiting. R. W. MOLES, 311 Title Ins. Bldg., Main 1811.

REAL ESTATE—For Exchange.

Miscellaneous.

FOR EXCHANGE—Or to RENT WRITE for list of real estate. 201 HUNTSON BLDG.

FOR EXCHANGE—MANY PLACES, ANY PRICE. MUNCY MATCHER, 601 Story Bldg. 05278.

FOR EXCHANGE—If you desire any type, anywhere, MORRILL CO., 406 I. W. Hellman Bldg.

Houses.

FOR EXCHANGE—

BUILDER WILL SACRIFICE.

Modern 5-room house in Windsor Square district; tile roof, tile kitchen and tile bathr.; large corner lot, will take 2 people of good title as part payment. Call Mr. Hammond.

W. L. HOLLINGSWORTH & CO., 1077 S. BROADWAY. REALTORS. MAIN 8788. Hollingsworth Bldg., 8th West and Hill.

FOR EXCHANGE—Modern Hillside residence, 9 large rooms, vacant wall improved ranch, not less than 2 acres with bearing family orchard. Phone owner, 62378.

FOR EXCHANGE—$12,500 equity, new 6-room modern house, 2 lots; 1536-37th, northwest, payable $75 monthly; want automobile and cash. HUNT, 307 GRANT BLDG.

FOR EXCHANGE—Equity in 7-room bungalow, Highland Park, bungalow lot, or what have you to $1000. 2630 SAN FERNANDO.

FOR EXCHANGE—Equity in modern home, for good lot or income, or automobile. Will assume. LIN. 788. 1017 E. AVE. 28.

Lots.

FOR EXCHANGE—

FREMONT PLACE.

TWO OF THE CHOICEST CORNERS IN THE ENTIRE WILSHIRE DISTRICT, CASH PRICE $52,000, OWNER WILL TURN IN BOTH LOTS CLEAR AND $8000 CASH FOR CLEAR APARTMENTS OR FOUR-FLAT BUILDING IN WILSHIRE OR HOLLYWOOD. POSITIVELY WILL NOT ENTERTAIN ANYTHING OVER $40,000, AND NOTHING BUT CHOICE PROPERTY WILL BE CONSIDERED.

PHILIP R. JOHNSON,

WITH

W. W. MINER & CO.,

60478. 1001 STOCK EXCHANGE BLDG.

Business Property.

FOR EXCHANGE—Business property admirably situated. Is not a property that will be dormant, but is one that will produce and bring actual cash and not as the usual other real estate deals. Cash is what it will bring, still the present owner will trade. The income is about $14,000 per month and the price is $125,000. Would consider a part payment. The location is one of the city's principal streets within walking distance from the business center. Much apartment modern, large lobby, billiard room, etc.

L. LUNDEEN CO., 309 Van Nuys Bldg., 7th at Spring.

FOR EXCHANGE—$50,000. Business corner, stores and apartments. Rash loan $12,500. INGRAM, 616 Title Ins. Bldg. Sidney. 2134.

Suburban Property.

FOR EXCHANGE—Choice 5 acres, California st. near San Gabriel blvd., north of Huntington drive. Ideal home site. Value $12,500; incumbrance $2500. Want City residence or vacant.

JOE POPLITSKY, 64956. 6264 E. W. Bellman Bldg. Sidney. 8.

FOR EXCHANGE—Fine unimproved 7 or more acres near Arcadia. Want city. 12210.

Country Property.

FOR EXCHANGE—Want a home, good rental section for ten-acre bearing Bartlett pear orchard in San Fernando Valley. Have Sherman Way Tract lots with fine home all in alfalfa and beans, to exchange for income property. Forty acres fine land for good securities.

C. E. BLAKEMORE LAND CO., 222 Van Nuys Bldg., L. A.

FOR EXCHANGE—40 acres San Joaquin stock ranch, fully equipped with stock and implements, modern dwelling, also a ranch alone and can't manage it. Want Los Angeles double bungalow or duplex, with income. Address K, box 148, TIMES OFFICE.

FOR EXCHANGE—640 acres good level land, near county seat; will add some cash; want good hotel or 25-room rooming house; close in acreage. 127 W. 14TH ST. 20866.

TO LOAN—MONEY.

Real Estate and Improvements.

BUILDING LOANS—
For residences, flats, courts and stores. Your ideas developed. Plans made. We finance finish. Consult us. Second and first mortgages for building.

WE WILL DESIGN to your taste
Finance and build;
Attractive 5-room house ..... $ 4,000
Double bungalow ..... 6,000
Four-flat building ..... 18,000

FRANK MELINE COMPANY,

Lease, Building, Real Estate, Insurance, Phillips at Vermont. Phone 10447. Wilshire Mr. Seward 1404.

TO LOAN—
WE HAVE $200,000
TO PLACE AT ONCE ON GOOD FIRST MORTGAGE SECURITIES AT 8 PER CENT. WILL DIVIDE IN AMOUNTS OF $2500 AND UP. CALL MR. WILCOX, WITH VICTOR GUARD, 234 H. W. HELLMAN BLDG. 10627.

WE HAVE money to loan for the construction of private homes, bungalow courts, flats and apartments. Limit on private residences, $5000. No limit on courts. Call or apartments. Also have $20,000 to loan. INVESTMENT CO., 620 I. Spring St. Main 10609.

I FULLY CONTROL
the following sums, ready for immediate loan: $40,000, $50,000, $75,000, $100,000, $125,000, $150,000, $175,000, $200,000, $13,000. Can you use any or all. for income property or smaller amounts for personal? A. PATZER, 1217 Haas bldg. 05483.

MONEY TO LOAN—
On real estate security.
Principals only.
AUSTIN-MURPHY CO., Colorado 22.
41-43 Green St., Pasadena.

725 Marsh-Strong Bldg. Los Angeles.

BUILDING LOANS—
Have plenty of money to loan for building homes, courts. Loan my own money.
THOS. B. MORRISON,
1127 Pacific Mutual Life Bldg.,
Sixth St., at Grand Ave.

RESIDENCE, APARTMENT, FLATS—
In sums of $1000 and up.
Building Loans.
Interest 7 and 8 per cent.
CONSOLIDATED MORTGAGE COMPANY,
428 Washington Bldg. Phone Pico 2535.

TO LOAN—$2500 to $5000 at 7 or 8 per cent on improved property in Wilshire or Manual Arts districts, quick action and reasonable appraisals.
FRESWIN INVESTMENT CO.,
534 Bradbury Bldg.

$250,000—
To loan on improved irrigated farms, or grain, cattle ranch; amounts $25,000 up. Will finance reliable buyers. Company has immediate action. PAUL 423 East Palmer Ave., Glendale, Cal.

SPECIAL FUND—$30,000.
Will make any good city or ranch loan.
Lowest Rates. Prompt Action.
DEPENDABLE MORTGAGE CO.,
152254. 716-19 Black Exchange Bldg.

TO LOAN—Money at 8 per cent on residences only, in amounts of $3000 to $10,000, repayable in 10 years or less. 1600 Hibernian Bldg. A. DEWAR, Loan Dept., 614-624 MERCHANTS' NAT. BANK BLDG.

MONEY FOR SECONDS.
NORTHLAND MORTGAGE COMPANY,
Broadway 1582. 621 Security Bldg.

OUR own money, amounts $1000 to $25,000, to loan on farm lands anywhere in California. Particulars, GABRIEL HINES, 209 Post St., San Francisco.

WE CONTROL PRIVATE FUNDS
And know of all available money.
1217 Haas Bldg. 219 W. Seventh. 06493.

TO LOAN—$10,000 at seven. Prefer about three houses, but will consider making one loan. City preferred. WELLS, 233 Union Oil Bldg. Main 1175.

TO LOAN—$100,000 TO $25,000
Bungalows, Flats and Business Property.
Will buy trust deeds. Money for seconds.
10400 J. H. Evarts, 636 Van Nuys Bg. 10400

TO LOAN—$1200 on L. A. property, first mortgage, 3 years, on residence or buildings only. Call at 1406 S. VERMONT. Phone 20937E, ask for MR. STEWART.

SMALL loans, first or second, on real estate; strictly private parties. Also have large sum for first mortgages at trust deeds. Room 1216, 215 S. BROADWAY.

$1000, $1200, $1500.
$2000, $6000, $10,000. Phone 12210.
ROW, CHURCH & CO., 308 Conley Bldg.

PRIVATE MONEY, 6 and 7 per cent on city, Country or building loans. LOCKHART & SON, 731 H. W. Hellman Bldg., 12710.

$500 TO $50,000 to loan, lowest rates, city or country, money waiting. R. W. MOLES, 311 Title Ins. Bldg., Main 1811.

TO LOAN—MONEY.

Real Estate and Improvements.

WE LOAN—
OUR OWN MONEY
ON REAL ESTATE.
NO COMMISSION. QUICK ACTION.

BUILDING LOANS.

THE
JOHN M. C. MARBLE CO.,
MAIN CORRIDOR H. W. HELLMAN BLDG.,
CORNER 6TH AND SPRING.
TELEPHONE PICO 1333.

$7500 TO $100,000 at 7 per cent on city improved. SECOND LOANS made. R. W. KIMBALL, 819 Trust & Savings Bldg. Main 6617.

MONEY to loan, city or country, promptly action, current rates. MINER, 910 Security Bldg.

$5000 TO LOAN, will divide. F. B. MAGEE, 1217 Haas Bldg. 04621. Main 6621.

LOANS on improved and for building. M. I. FERGUSON, 221 Story Bldg. 00568.

TO LOAN—5 PER CENT MONEY. PLUMB & TAYLOR & CO., 215 W. 7th. Main 1776.

MONEY AVAILABLE FOR CITY IMPROVEMENT BONDS. STACE, 219 O. T. Johnson Bldg. 01767.

PRIVATE FUNDS for first mortgage loans, residences, flats, apts. Unit 2124.

Mortgage building loans to $40,000. MARSH—STRONG CO., 725 Story Bldg. 04545.

TO LOAN—Highest price paid for short-time paper. B. F. CROWE, 627 Story Bldg.

$1,000,000 to loan on improved city property. 438 TITLE INS. BLDG. 03837.

$20,000 to loan, 8 per cent, improved mod. full parlor flat. MILLER, 602 Belmont.

$1000 to $25,000 to loan; all or part, city or county. Money waiting. 06501.

TO LOAN—$12500; 7 per cent, on improved city property, quick action. 01111.

TO LOAN—$20,000 private money, 7 per cent. Quick action. 1217 HAAS BLDG. 03487.

LOW C. CRISP & SON, MORTGAGE LOANS 308 CENTRAL BLDG.

$17,000 to $25,000, quick loans, city or Hollywood. CHAPPEL, 524 S. Spring. 07370.

Money on Salaries. Collaterals.

TO LOAN—Chattel mortgage, thirty or sixty days on automobiles or personal property. PRICE ELLIS 25, Sierra Madre.

QUICK LOANS; people steadily employed. 408 MAAS BLDG., 7th and Broadway.

Money on Diamonds, Etc.

DIAMONDS, JEWELRY — LIBERAL LOANS. Old and Reliable. No Misrepresenting. Diamonds are safe here with us. DIAMONDS sent in base safety deposit box. Interest very low. 14 yrs. same bldg. REFERENCES: Any Bank. KUSEL LOAN CO., 306-7 Stimson Bldg., 3rd & Spring. 03204.

MONEY LOANED
DIAMONDS, JEWELRY AND LIBERTY BONDS, AT LOWEST RATES OF INTEREST. FURNITURE, PIANOS, VIOLINS, AUTOS, IN STORAGE.
PROVIDENT LOAN ASSOCIATION,
401 CRAFTON BLDG. Main 8294.

MONEY TO LOAN ON DIAMONDS, WATCHES, JEWELRY; LOWEST RATES. PRIVATE, RESPONSIBLE. ESTD. 32 YRS.
B. COHN & BRO.,
ROOM 308 NEW ADVANTAGES BLDG.,
COR. 7TH AND HILL STS.
BANK REFERENCES. PHONE 62620.

MONEY TO LOAN on diamonds, jewelry, furs, pianos, etc. Lowest rates. Private. Reliable. 1st floor, 215 S. Broadway. Main 8294.

MONEY TO LOAN—Diamonds, jewelry, pianos, furniture, warehouse receipts, automobiles, etc. Lowest rates. Private, confidential. References, Security Trust & Savings Bank. LOWEST RATES. ESTABLISHED 1903. MARKWELL & COMPANY 309 CITIZENS' NAT'L BANK BLDG.

Money on Automobiles.

AUTOMOBILE LOANS TO INDIVIDUALS—AT LEGAL RATE OF INTEREST. POSITIVELY NO OTHER CHARGES WHATSOEVER. Clients are required to protect loan by insurance against fire, theft, theft, hail, breakage, trick and device. If your present policy covers any part of these hazards, we will refund to you the value thus saving cancellation and excessive costs.

Our thousands of satisfied clients recommend our quick service and courteous attention. Call, write or phone.
C. A. DONALDSON INVESTMENT CO., 152-156 W. Pico st. 08052.

AUTO LOANS ONLY
WE CHARGE YOU RIDE.
OUR RATES ARE LOWER; OUR TERMS LONGER.
LASKER BROS. FINANCE CO., INC., (Pioneers of Auto Loans.)
SUITE 1 AND 2, 4TH FLOOR,
11TH AND BROADWAY
MAIN 3194. 04384.

AUTO LOANS
TO INDIVIDUALS QUICKLY MADE. YOU RETAIN USE OF YOUR CAR. PAY ME BACK IN MONTHLY PAYMENTS. REASONABLE. EVERETT S. SHIPP, 1325 S. MAIN ST.

INDIVIDUAL AUTO LOANS—
Dealers not desired. Quick action.
A. J. Loaker Corp., 319 Marsh-Strong Bldg.

INDIVIDUAL loans contracts securities. Pay-ments reduced. Phone 10447. Wilshire 1404.

AUTO LOANS, Refinancing, 12 mos. time. LARRY COTTON, 1020 So. Olive.

H. B. DECLINGER—
Auto financing. 1201 S. MAIN.

MONEY WANTED.
Real Estate and Collaterals.

WANTED—
$2500, 2 years, at 7, per cent.
HOUSE AND LOTS ON W. 11TH ST.
East of Valencia street.
This loan is for long term and about 25 per cent of the value of the property.
E. F. KOSTER, 2560
311 H. W. Hellman Bldg., cor. 4th and Spring.

WANTED—
$25,000 at 8 per cent for 3 yrs. on Broadway property; value $100,000; valuation at $75,000. This is one of the best loans in the city. See Mr. Moseley, ROBT. MARSH & CO., 200 Marsh-Strong Bldg. Pico 2412, 101-75.

WANTED—
MR. WILCOX HAS
SEVERAL APPLICATIONS FOR GILT-EDGE LOANS FROM $1500 TO $20,000, PAYING 7 AND 8 PER CENT. HE WILL PLACE YOUR FUNDS HIMSELF. CALL MR. WILCOX, 234 H. W. HELLMAN BLDG. 10627.

WANTED—
$20,000 on beautiful residence located in most exclusive district of Los Angeles, conservatively valued at $85,000. See MR. ROBT. MARSH & CO., 200 Marsh-Strong Bldg. 10175. Pico 2412.

WANTED—MONEY LOANED on new double bungalow at 1st & Wilton Place; value $12,000; income $150 per month. Will pay 7 per cent, 3 years. Call at 548 S. WILTON PLACE, or see Brubaker, with
LYELL-WEYMOUTH CO., INC., 725 S. Olive st. Realtors. Bdwy. 8048.

WANTED—MONEY EARNS 12 PER CENT. MAKE YOUR MONEY EARN MORE. Why let it earn only 6 per cent? Our clients are giving 12% security first lien fire ins. carried. Phone 10447. Wilshire 1404. Principals only. Hellman Bldg. from $1000 up. LOAN DEPT., 709-720 Union Oil Bldg.

WANTED—MONEY, $5000 at 7 per cent for 5 years. On unquestionable security in best section. Owner's home. Value $12,500. $10,000 at 7 per cent for 5 years, on 5-room bungalow, best section, one block from Western ave. Value $26,000. MR. WILSEY, 10767, 515 Black Bldg.

WANTED—
$2000.
5 years at 8 per cent, first mortgage 6-room home, double garage, 60-ft. lot, good district; value $6000. Will pay bonus and substantial rate of interest. Address G, box 4868, TIMES BRANCH.

WANTED—$2000 on chattel mtg. on stock and equipment of light mfg. business. Will pay up to 10 per cent and monthly payments. Address G, box 476, TIMES BRANCH.

WANTED—MONEY
WE HAVE SPECIALIZED IN LOANS on real estate for many years on this locality. We know values and conditions. Call
PATTEE CO., 1217 Haas Bldg. 06486.

WANTED—See Stanley Matthews for 1st or 2nd lien, mortgage loans. Phone 10447. Wilshire 1404. Principals only. Hellman Bldg. from $1000 up. Valuations on owner's homes. BUILDERS' FINANCE ASSOCIATION, 412 Laughlin Bldg. 08550.

WANTED—$1800, $1400 and $1500, 2 years, at 8 per cent. Will pay bonus and make loans on 4-room and bath modern bungalow. Owner, 3228 Eighth Bldg. 21st and Broadway, 10 to 4. 66131.

WANTED—$6000 1st mtg. 7 per cent, on 5-room bungalow; value $12,000. Rent $100. Also $1400 2d mtg. on 4-room. Value $10,350. 698518.

WANTED—$10000 or $4000, 3 yrs., 8 per cent, on fine property, worth $30,000. KELLS & GRANT, $6302 or Wil 2664.

WANTED—$25,000 on my brick property, well located; value $50,000. Address owner, G, box 464, TIMES BRANCH.

WANTED—$4000 1st mtg. 7 per cent, on $6000 lot and cottage. Bldg. loan $4000 4-room. Value $10,350. 698518.

WANTED—$1000 or $400, 3 yrs., 8 per cent, on fine property, worth $30,000. KELLS & GRANT, $6302 or Wil 2664.

WANTED—$10,000 at 7 per cent on improved property worth $25,000. Address G, box 464, TIMES BRANCH.

WANTED—$3000, Gower st. Hollywood, owner's equity. Phone 10447. Wilshire 1404. Principals only. Hellman Bldg. from $1000 up.

WANTED—$1500, 8 Heliotrope Drive, Mel-rose; new 5-room bungalow. Will take $500 equity. Phone 10447. Wilshire 1404. Principals only. Hellman Bldg. from $1000 up.

WANTED—$2000, 3 years, 8 per cent, double flats, 6 rooms each, Hollywood. Address G, box 464, TIMES BRANCH.

WANTED—MONEY ON FIRST MORTGAGES. Phone 10447. Wilshire 1404. Principals only. Hellman Bldg. from $1000 up. Also 1st and 2d trust deeds.

WANTED—$2000 for 10 per cent, 2 years, on quarter section in Victor Valley. This quarter is on a main road and is worth $40000. Address D, box 228, TIMES OFFICE.

WANTED—$1000 at eight. Vacant Moneta lot; value $4000. Address G, box 476, TIMES BRANCH.

WANTED—MONEY
WE HAVE SPECIALIZED IN LOANS on real estate for many years on this locality. We know values and conditions. Call
PATTEE CO., 1217 Haas Bldg. 06486.

WANTED—See Stanley Matthews for 1st or 2nd lien, mortgage loans. Phone 10447. Wilshire 1404. Principals only. Hellman Bldg. from $1000 up. Valuations on owner's homes. BUILDERS' FINANCE ASSOCIATION, 412 Laughlin Bldg. 08550.

WANTED—$1800, $1400 and $1500, 2 years, at 8 per cent. Will pay bonus and make loans on 4-room and bath modern bungalow. Owner, 3228 Eighth Bldg. 21st and Broadway, 10 to 4. 66131.

WANTED—$6000 1st mtg. 7 per cent, on $6000 lot and cottage. Bldg. loan $4000 4-room. Value $10,350. 698518.

WANTED—$1000 or $400, 3 yrs., 8 per cent, on fine property, worth $30,000. KELLS & GRANT, $6302 or Wil 2664.

WANTED—$10,000 at 7 per cent on improved property worth $25,000. Address G, box 464, TIMES BRANCH.

WANTED—$3000, Gower st. Hollywood, owner's equity. Phone 10447. Wilshire 1404. Principals only. Hellman Bldg. from $1000 up.

WANTED—$1500, 8 Heliotrope Drive, Melrose; new 5-room bungalow. Will take $500 equity. Phone 10447. Wilshire 1404. Principals only. Hellman Bldg. from $1000 up.

WANTED—$2000, 3 years, 8 per cent, double flats, 6 rooms each, Hollywood. Address G, box 464, TIMES BRANCH.

WANTED—MONEY ON FIRST MORTGAGES. Phone 10447. Wilshire 1404. Principals only. Hellman Bldg. from $1000 up. Also 1st and 2d trust deeds.

WANTED—$2000 for 10 per cent, 2 years, on quarter section in Victor Valley. This quarter is on a main road and is worth $40000. Address D, box 228, TIMES OFFICE.

WANTED—$1000 at eight. Vacant Moneta lot; value $4000. Address G, box 476, TIMES BRANCH.

WANTED—$2000 on chattel mtg. on stock and equipment of light mfg. business. Will pay up to 10 per cent and monthly payments

# SHAWNEE KLAN ISSUES WARNING.

*Three Hundred in Regalia Parade With Banners.*

*Night Editor of Paper Forced to Accompany Them.*

*Message for All is Included on Signs.*

[BY A. P. DAY WIRE.]

SHAWNEE (Okla.) Sept. 21.—Three hundred members of the Ku Klux Klan in official regalia, paraded through the main streets of Shawnee and Tecumsh last night after capturing the night editor of a local newspaper and taking him on the journey. Nothing was done other than to display banners and send a warning note to law violators through the columns of a newspaper.

Before allowing the newspaper man to leave the car in which he was taken on the trip, the following note was handed to him:

"We are 1000 strong in Shawnee. Good Americans uphold the law. Bad sense must uphold the law. Watch the ownership of your paper and keep it in the hands of good Americans. We will clean Shawnee when the time is ripe. Bootleggers and gamblers will save trouble by leaving now."

In addition to the warning sent to the newspaper, the following banners were carried on the sides of the sixty cars in the parade:

"Don't follow us, it's not safe."

"You can't eat grub your wife made by washing."

"We'll be back. Be careful and be American."

"Judges, you know your duty—We are with you when you do it, but you must do it."

"Look out if you do not heed these signs."

"Fooling around the other fellow's home is not wise."

"Joy riders, be careful."

"We have your taw."

"Lawyers, make your money off legitimate cases."

"If you want to be healthy, don't go on lawbreakers' bonds."

# ALL JUDGES ACCEPT ELECTION BY LEAGUE.

[BY CABLE AND ASSOCIATED PRESS.]

GENEVA, Sept. 21.—All judges and deputy judges elected to the International Court of Justice have accepted, it was announced to the League Assembly today by President Van Karnebeek. He declared the court was finally constituted.

Announcement that hostilities between Jugo-Slavia and Albania have broken out has started the Assembly. Lord Robert Cecil, representing the Union of South Africa, and Dr. Fridtjof Nansen of Norway are anxious that the Assembly should take some action.


BUSINESS CHANCES WANTED.

WANTED—An hustling for an interest in a business with executive service and assistance of from $1000 to $5000, according to kind of business. Am experienced in general business. Must be something established and on paying basis, where additional money and service is to increase earning power. Nothing else will be considered. Satisfactory references will be given and required. Address F, box 516, TIMES BRANCH.

WANTED—Will invest from five to twelve thousand dollars in any legitimate business. Must be established and show profits that can be increased if properly handled. Nothing else considered and absolute care time and attention. Am not looking for quick, big profits, but for a steady, genuinely profitable business of any nature. Address A, box 317, TIMES BRANCH.

WANTED—Have $10,000, will buy a good going business. Must be subject to examination, established at least two years and show legitimate profits. Manufacturing preferred. Would also consider partnership. If necessary can invest up to $25,000. No agents. Will quick cash for by night acknowledge outline what you have to secure interview. Address E, box 557, TIMES BRANCH.

WANTED—To have a large list of clients waiting for good opportunities in various lines of business. Our extensive advertising insures a quick sale. Phone 56204 or call at CUARANTY INVESTMENT CO., 611 Chapman Bldg.

WANTED—SELL IT QUICK.

We sell any business or partnership, large or small, in ten days. Phone Sdwy 1258. LAURIHLEN BLDG., 315 S. BROWY.

WANTED—If you want to buy or sell a business, give us details. We do all the work and get results. No misrepresentation. GRAVES & CO., 727 Chapman Bldg.

WANTED—My equity in a lot in Beverly Hills or vicinity; will exchange for Packard or suitable roadster. Address D, box 277, TIMES OFFICE.

WANTED—Second-hand laundry plant, having either 100-lb. or 150-lb. Hamm mangle and standard make mangle of this size. Address B, box 120, TIMES OFFICE.

WANTED—Capable salesman with car, who can finance himself wants sales proposition on commission. DERBY, 702-D, Citizens, Cal.

WANTED—Have $5000 to invest in business. What have you to offer? Address R, box 82, TIMES OFFICE.

WANTED—We can sell your business for cash or exchange. CRAWFORD & BRITT, 216 Lissner Bldg., 534 S. Spring.

WANTED—Partner, paying power. Call KEL-LER, 60147 mornings, or evenings 75800.


LEGAL NOTICES.

DEPARTMENT OF COMMERCE
BUREAU OF NAVIGATION.

Notice of sale of enrolled vessel to Long Beach Fisheries Company, Inc., and to whom it may concern:

Notice is hereby given that under the provisions of a certain mortgage of an enrolled vessel, executed and delivered by Long Beach Fisheries Company of Long Beach, county of Los Angeles, State of California, to said Mortgagee to C. F. Tuttle Landingham Co., Inc., a corporation of the State of California, as Mortgagee dated the 15th day of July, 1921, and received for record in the office of the Collector of Customs in the District of Los Angeles, District of Los Angeles, Number Twenty-seven, on the 16th day of July, 1921, at 9 o'clock a.m., and recorded in Liber 1881-8 of Mortgages, Folio 15, said vessel in such mortgage and hereinafter described will be sold at Municipal Wharf, Long Beach, Cal., in the city of Long Beach, County of Los Angeles, State of California, at the hour of 12 o'clock m., on the 20th day of September, 1921, to satisfy an amount owing under said mortgage to the date of sale. The vessel described in such mortgage and which will be sold to satisfy the same is described as follows:

One fish barge called the "Pazpec, No. 2," of the tonnage of 99.51 tons, net, or thereabouts, having no deck, no mast, a square bow and square stern, of the following length in feet, register, breadth 30.5 feet, register depth 8.3 feet.

There will be due on said mortgage on the day of sale, the sum of $2006.84, together with costs and interest, said sale to be upon the following terms and conditions, to-wit:

That the whole of such purchase price to be paid in cash at the time of sale.

For further particulars apply to C. F. VAN LANDINGHAM CO., INC., 419 E. 8th st., Los Angeles, Cal.

Dr. Gilbert A. Crocker, Los Angeles, attorneys, 1111 Merchants' National Bank Bldg., Los Angeles, Cal.

HAVING financial settlement with my husband, F. D. Brown, I will not be responsible for any bills contracted by him, nor will he have to be responsible for any bill contracted by me after this date, September 20. SADIE I. BROWN.

HAVING sold my interest in the firm of Jamison-Keeney Co., I will not be responsible for debts incurred by said firm after Sept. 19, 1921. (Signed) H. E. KEENEY.

FORD, No. 3088638, will be sold 30 days for storage. PLAZA GARAGE, 628 N. Bdwy.

TOO LATE TO CLASSIFY.

KAISE touring, must sell, 3 wire wheels, good tires and car in fine condition. Lot of extras. I need money in my business. Call DR. HIPSH, Broadway 7411

WANTED—Soda dispenser for ice cream specialties. Call before 10:30 at 715 W. 41ST PL.

LOST—Kodak at Westlake Park Wednesday. Party finding small pocket size Eastman return, receive reward. WILSHIRE 3119.

FOUND—Dog, young Airedale, owner can have same by proving property and paying for said. CALL 25845.

WANTED—Punch press operator. Apply GILLILAN BROS., 11th and Wall sts.

# WHAT'S DOING TODAY.

One Hundred Per Cent Club, luncheon, noon, 616 South Hill street; speaker, Dean William MacCormack; subject, "Business Ethics."

Members of Twenty-third Engineers, banquet-reunion, Union League Club, 6 p.m.

Joint Technical Societies, luncheon, noon, Broadway Department Store Cafe. Prof. L. J. Stabler, U.S.C., will speak on "Recent Developments in Petroleum Technology." The American Chemical Society has charge of the program.

Los Angeles Optimists' Club, luncheon, noon, 741 South Broadway. F. W. Kellogg will speak on "An Optimistic Outlook on European Conditions." James W. Foley will also talk.

American Legion, Post No. 8, entertainment in clubrooms in Washington Building, 8 p.m.

Ramon C. Cheilum Post, No. 8, Veterans of Foreign Wars, entertainment and dance, 437 South Hill street, 8 p.m.

Los Angeles County Fair, San Fernando.

Los Angeles W.C.T.U. meets at 2 p.m. in First Christian Church, Eleventh and Hope streets. Dr. M. Lee Hutchins in charge of program. Public invited.

All-day meeting, Union Mission, 200 West Aliso, beginning at 10 a.m. Rev. Fred H. Rockwell speaks at 11 a.m.; free lunch at noon; Rev. J. B. Shaw and Mrs. Shaw speak at 1:30 p.m.; Rev. H. N. Runce at 2:30 p.m. Band of Swedish Young People under leadership of John Carlquist, will conduct the services at 7:30 p.m. Special singing throughout the day. Public invited. Take South Pasadena or Griffin avenue car.

AMUSEMENTS.

Grauman's Million Dollar Theater—"Cappy Ricks."

Grauman's Rialto—"Experience."

Superba—"Action."

Clune's Broadway—"The Girl from God's Country."

Garrick—"Over the Hill."

Pantages Vaudeville—Vaudeville.

Pantages Broadway—Albright's Broadway Follies.

Alhambra—"God's Country and the Law."

Morosco—"Tailor-Made Man."

Burbank—El Jinks Revues.

Alhambra—"The Child Thou Gavest Me."

Orpheum—Vaudeville.

Majestic—"The Ruined Lady."

Hippodrome—"The Butterfly Girl" and vaudeville.

Symphony—"Charge It."

California—"The Old Nest."

Miller's—Dempsey-Carpentier fight pictures.

Windsor—"The Three Musketeers."

Philharmonic—"Queen of Sheba."

Washington Park—Baseball.

# THE CITY
AND ENVIRONS.

**To Technical Societies.**

L. J. Stabler, professor of chemistry in the University of Southern California, will speak at a meeting of the Joint Technical Societies at noon today in the Broadway Department Store cafe on "Recent Developments in Petroleum Technology."

**To Optimists' Club.**

F. W. Kellogg, who recently returned from a tour of Europe, will speak on "An Optimistic Outlook on European Conditions," and James W. Foley will speak on "A Genuine Optimist," at a meeting of the Optimists' Club at noon today at 741 South Broadway.

**Legion to Entertain.**

An entertainment will be given by American Legion Post No. 8 at its clubrooms in the Washington Building at 8 p.m. today. The program, which is under the management of Miss Esther Marr Busgan, honorary member of Post No. 1, Disabled Veterans, will be repeated tomorrow for the inmates of the County Hospital.

**Gresham Post Dance.**

An open entertainment and dance will be held by James B. Gresham Post No. 8, Veterans of Foreign Wars, this evening at the post hall, 437 South Hill street. The program includes readings, songs, Spanish dances, specialty acts, instrumental solos, and a one-act play, "A Jolly Sunday Party," by Ward Academy.

**Building Interests Picnic.**

The annual picnic of "The Big Three," the Builders' Exchange, the Building Material Dealers' Credit Association and the Associated General Conractors, will be held at Rose Hill Park, formerly Schuetzen Park, next Saturday. Automobile transportation is to be furnished by the three organizations. The day's program includes a barbecue, circus stunts, athletic sports and music.

# NEW SYNTHETIC DRUG GATHERING ADDICTS.

## PARALDEHYDE IS NOT COVERED IN HARRISON FEDERAL NARCOTIC LAW.

[EXCLUSIVE DISPATCH.]

NEW YORK, Sept. 21.—Numerous addicts to a new synthetic drug concoction known as paraldehyde, not covered either in the Harrison Federal narcotic law or the sanitary code drug law of New York City, were reported today to have developed among former service men and others here. The drug is being used in large quantities as a substitute for whisky by men who are becoming hopeless addicts.

Dr. Carleton Simon, special deputy police commissioner in charge of the narcotic division, said:

"Paraldehyde has a recognized use in medicine, but should never be taken without medical supervision. It is sometimes prescribed in cases of mania, delirium, tetanus and other nervous diseases. It is known as a hypnotic and anodyne. It is a violent heart depressant and in large cases causes death."

# MEXICAN CENTENNIAL FUNDS ARE MISSING.

[BY A. P. NIGHT WIRE.]

MEXICO CITY, Sept. 21.—Newspaper charges that more than 200,000 pesos in silver are missing from the special fund of the Chamber of Deputies, out of which salaries of members and extraordinary expenses incident to the celebration of the Mexican centennial anniversary were to be met, have created a sensation.

It is declared that an official who might be able to clear up the mystery surrounding the alleged deficit is missing.

## BUSINESS BREVITIES.
[Advertising.]

Lillian Payne of Payne's Dancing Academy, who has just returned from the eastern convention, announces the following new classes in ballroom dancing for the fall: Beginners' class Monday, Sept. 26; advance class Tuesday, Sept. 27; children's classes Saturday, Oct. 1; special ladies' classes every Monday and Wednesday at 11 a.m. Private lessons by appointment. Our fancy dancing department opens its fall classes in ballet and stage dancing under the direction of Miss Jeanne Berry, late of the Mascagno School of New York. For further information Phone 556631. 2018 Orange.

Why wait for rainy weather to recover that roof, big or little? Call Broadway 784, Contract Department, Weaver Roof Company, for prompt report and estimate. 339 East Second street.

The Times Branch Office, 619 S. Spring street. Advertisements and subscriptions taken. Telephone Pico 700, 10391.

Dr. Curtis M. Beebe, removed to 830 Baker-Detwiler Bldg.

# MATURING PLAN OF SETTLEMENT.

*Hughes to Submit Ideas to Conference.*

*Would Protect China From Spoliation.*

*Principles of Justice to be Guide of Powers.*

[EXCLUSIVE DISPATCH.]

WASHINGTON, Sept. 21.—Secretary of State Hughes is maturing a plan of settlement of Pacific and Far Eastern questions which he will submit to the international conference on the limitation of armaments in November.

Just as his distinguished predecessor, John Hay, halted the movement toward the partition of China among the powers by obtaining the adoption of the "open door" agreement, so Mr. Hughes aims to effect an understanding protecting China and Siberian from spoliation, an understanding the powers would be solemnly pledged to observe.

WOULD STOP DISCORD.

With an understanding reached on the attitude of the powers toward China, Siberia and the Pacific islands mandated to Japan, Mr. Hughes believes that the possibility of international discord in that part of the world would be reduced to a minimum and the way paved for an agreement on the reduction of naval armament by Great Britain, the United States and Japan.

Mr. Hughes's plan involves mainly the formulation by the Washington conference of a few broad principles of justice to be accepted by the powers as governing their activities in the Pacific and the Far East. With principles of conduct laid down he would have every concrete dispute or question of policy settled in accordance with such principles.

A glimpse of the plan Mr. Hughes has in mind is afforded by the official text of his proposed agenda for the conference, which he made public today to correct inaccuracies in previously published versions.

The proposed agenda follows:

LIMITATION OF ARMAMENT.

(1.) Limitation of naval armament under which shall be discussed.
(a) Basis of limitation.
(b) Extent.
(c) Fulfillment.
(2.) Rules for control of new agencies of warfare.
(3.) Limitation of land armaments.

Pacific and Far Eastern questions:

(1.) Questions relating to China.
First—Principles to be applied.
Second—Application.
Subjects:
(a) Territorial integrity.
(b) Administrative integrity.
(c) Open door—equality of commercial and industrial opportunity.
(d) Concessions, monopolies, or preferential economic privileges.
(e) Development of railways, including plans relating to Chinese Eastern Railway.
(f) Preferential railroad rates.
(g) Status of existing commitments.
(2.) Siberia. (Similar headings.)
(3.) Mandated islands.
(Unless questions earlier settled.)

TO SETTLE QUESTIONS.

Under the heading of "Status of Existing Commitments" it is expected that opportunity will be afforded to consider and to reach an understanding with respect to unsettled questions involving the nature and scope of commitments under which claims of rights may hereafter be asserted.

If, for example, the conference should adopt a principle favoring the preservation of the territorial and administrative integrity of China it would become incumbent upon Japan to settle the Shantung dispute with China in such manner as would leave the territorial and administrative integrity of China unimpaired. A similar process would be invoked in the settlement of questions relating to concessions and spheres of influence.

REVIEW COMMITMENTS.

The last paragraph of Mr. Hughes's proposed agenda gives room for a wide discussion of the problems of the Pacific and Far East. Such discussion would involve a review by the conference of all sorts of commitments including those forced from China by the twenty-one Japanese demands and those made to Japan by the European Allies in the secret treaties of the war referring to Shantung. To what extent any and all of the commitments made by various nations in that part of the world accord with the principles of justice the conference would undertake to decide.

The indication in the proposed agenda that the question of the mandated islands in the Pacific might be excluded from consideration by the conference is significant of an approaching solution of this problem. The United States and Japan virtually have reached an agreement under which the United States will have free cable and radio rights on the island of Yap, and receive the former German cable from Yap to Guam. In this tentative agreement the United States does not recognize the validity of the mandate pending a settlement of the question of American rights in all mandated territories.

JAP STATESMAN PRAISED.

[BY CABLE AND ASSOCIATED PRESS.]

TOKIO, Sept. 20.—The Hochi Shimbun today editorially commends Viscount Takaaki Kato, leader of the Kensei-Kai, or opposition party, for declaring in his speech yesterday that the prime motive of the Washington conference lay in the common desire of Great Britain and the United States to seek some agreement between themselves and between them and Japan, in the hope of replacing the Anglo-Japanese alliance.

The Hochi Shimbun expresses the hope that a tripartite accord will result from the deliberations.


Your WATCH Repaired for $1.50
Am. Watches only.
Our Reason
Every watch we repair adds another satisfied customer to our list of thousands. Work guaranteed two years.
MAGNOLIA JEWELRY CO.
"THE WATCH HOUSE"
We carry a big line of all makes R. R. watches. We can save you 25%. Come in and convince yourself.
Elgin and Waltham WATCHES
Gold Filled Cases Our Price.... $10
619 S. Spring Street
Bring this Ad with you.

Good News in Sterling Silver

To acquaint those who have been waiting for this opportune time, we are pleased to announce *new special low prices* on the LADY MARY and VIRGINIA CARVEL, the two most popular Sterling Flat Ware Patterns of the year.

As an inkling to the tempting prices, Dessert Forks at $33.00 a dozen, Berry Spoon $5.50, Meat Fork at $5.50, Jelly Server $2.75, Pastry Server $4.25, Lemon Fork $1.50.

Donavan & Seamans Co.
743 SOUTH BROADWAY
Established over Quarter of century
Goldsmiths, Silversmiths Jewelers
OPPOSITE MOROSCO THEATER

VOGUE COMPANY
BROADWAY AT EIGHTH
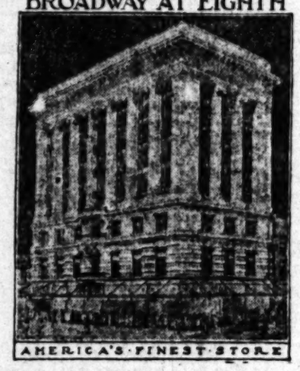
AMERICA'S FINEST STORE
Hand Made Blouses
Specially Priced
3.95 and 4.95
—A fine grade of sheer batiste fashions these equisite blouses made by hand. Tucks, hemstitching and laces and frills trim them.
MAIN FLOOR

Furniture Clearance Sale

Seven-Foot Davenport
$110.00
Velour or Tapestry
Chair and Rocker to Match, $57.00
No "high-rent" overhead to pay for. Furniture in complete settings, attractively displayed. You can see my complete line of Furnishings and Rugs in my "home-display."
KEIM FURNITURE STUDIO
1422 South St. Andrews Place.

Teeth as Low as $5; Best Set $7
Best set, none better, no money here much you pay. Including four choice of base plate material (metal dependent) $7.00
Guaranteed 10 years.
BY EXTREMELY LOW PRICES
Teeth as Low as ..... $5.00
Best Set of Teeth (either jaw) ..... $7.00
Gold Crowns (22 karat) ..... $4.00
Bridge Work (22 karat) ..... $4.00
Porcelain Crowns ..... $4.00
Gold Fillings ..... $1.00 up
Gold Inlays ..... $5.00 up
Synthetic Porcelain Fillings ..... $1.00 up
Silver Fillings ..... 50c up
Cement Fillings ..... 50c up
Teeth Straightened ..... $5.00
Pyorrhea Treatment, per tooth ..... $2.00
Nerve Removed (Painless) ..... $1.00
Teeth Extracted (Painless) ..... 50c
No charge for Painless Extracting and Cleaning, when other work is contracted for.
Old gold is valuable. I pay cash or allow you full value for it on dental work.
NOT A DENTAL PARLOR. A PRIVATE, high-class, up-to-date, SANITARY dental office with sterilized instruments and gentle methods of operating where you will not be ashamed to be recommended by your friends.
X-RAY PRICES:
Single exposure ..... $1.00
Additional exposures (each) ..... 50c
Ten exposures, $5.00 Complete set (12) $6.00
Fee refunded if Dr. Fairfield is not present.
DR. FAIRFIELD EXAMINATIONS FREE
Entire Third 536 S. Broadway
Phone 10328
Hours 8:30 to 6. Sundays 9 to 12 Phone 10328

HUMPHREY RADIANTFIRE
THE SUPERIOR GAS HEATER.
Leading Dealers Are Now Demonstrating New Models
The Beacon Light Co.
636 S. HILL ST.
MAIN 856

SANTAL CAPSULES MIDY
Easy to Take—Quick to Relieve
CATARRH of the BLADDER
Itch, Dermatitis
Each Capsule bears name Midy
Beware of counterfeits

Girls! Girls!! Clear Your Skin With Cuticura
Sample each (Soap, Ointment, Talcum) of Cuticura Laboratories, Dept. T, Malden, Mass. Sold everywhere.

Myer Siegel & Co.
For Infants of Interest to Mothers!
Wool Knit Bootees 50c
Wool Crochet Sacques ..... $1.95
White Cashmere Coats, Infants' and Short length ..... $4.50
Faille Silk Bonnets ..... $1.50
Rubber Pants at .. 50c
(Third Floor)
Myer Siegel & Co.
443-445-447 Broadway
Free Auto Park: Ask the Doorman.

Safe Milk
For Infants & Invalids
NO COOKING
The "Food-Drink" for All Ages. Quick Lunch at Home, Office, and Fountains. Ask for HORLICK'S.
Avoid Imitations & Substitutes

The Picture All Los Angeles Will Insist Upon Seeing—Beginning Sunday Grauman's Rialto Cecil DeMille's Production.

THE AFFAIRS OF ANATOL

STOP THAT ITCHING
It's unnecessary and nerve racking Apply cooling Resinol Ointment and know the comfort it gives.
IDEAL FOR BABY'S TENDER SKIN
RESINOL
Soothing and Healing

People of Experience Who Appreciate Good Glasses
Mr. Richard H. Ewarts, director of the Manhattan Eye and Far Hospital, New York City, says: "I have been fitted by the most celebrated oculists in the world, but I never knew what comfort glasses could afford until I had the doctors of the Toric Optical Co. fit my eyes." Mrs. W. T. Lewis, formerly president of the Ebell Club, says: "The glasses fitted by DR. C. C. LOGAN are simply perfect, and I take pleasure in recommending him to anyone in need of glasses.
Invisible Bifocals, $10.00 and up.
C. C. LOGAN, M.D.
Oculist and Optician. 356 S. Broadway
710 O. T. Johnson Building

Unsettled Affairs
—can often be adjusted quickly and satisfactorily by our efficient Trust service.
Hibernia Trust Co.
OWNED BY CALIFORNIA BANK
200 HIBERNIAN BUILDING
SPRING AND FOURTH STREETS

"UZA" FOR YOUR HAIR
"Uza" Hair Remedy positively removes dandruff, grows new hair, restores color and beauty to gray and faded hair. Ask your druggist. Always in stock at the OWL SUN AND AMERICAN DRUG STORES, Los Angeles, Pasadena, Venice and Long Beach.

AUCTION SALES
Bring the buyers in competition with each other. Your property should be handled by an experienced man.
S. K. NOLAND,
General Auctioneer—23 Years' Experience
1143 S. Western Ave., near Pico.
Phone 13673.


# THE WEATHER
[Official Report.]

LOCAL OFFICE, U. S. WEATHER BUREAU, Los Angeles, Sept. 21.—[Reported by H. B. Hersey, Meteorologist.] At 5 o'clock a.m. the barometer registered 29.96; at 5 p.m., 29.90. Thermometer for the corresponding hours showed 56 deg. and 69 deg. Relative humidity, 5 a.m., 92 per cent; 5 p.m., 61 per cent. Wind, 5 a.m., west, velocity 1 mile; 5 p.m., west, velocity 9 miles. Temperatures, highest, 76 deg.; lowest, 55 deg. Barometer reduced to sea level.

WEATHER CONDITIONS.—Rain fell yesterday in the Ohio, Lower Missouri and Upper Mississippi valleys, the lake region, Washington and Northern Oregon. The temperature rose in the Upper Ohio Valley and the eastern lake region, and fell in the Missouri and Upper Mississippi valleys. In Southern California fair weather with moderate temperatures prevailed. It was clear at all stations yesterday morning, except on the coast, where it was foggy or cloudy. Fair and warm weather will continue in this vicinity today.

UPPER AIR DATA.—From the surface up to 8000 feet altitude, the wind yesterday morning was from an easterly or southeasterly direction. It was quite light up to about three thousand feet and then increased a little in strength, reaching a maximum velocity of 13 miles an hour from the southeast between 6000 and 7000 feet altitude. At 8000 feet it had decreased to 10 miles an hour.

SUN, MOON AND TIDES.—Los Angeles, September 22, sun rises 6:41 a.m., sets 5:50 p.m. Moon rises 5:29 p.m., sets 10:41 a.m. Los Angeles Harbor, September 22, high tides, 11:37 a.m.; low tides, 5:18 a.m. and 6:39 p.m.

ORCHARD REPORTS.—Minimum and maximum temperatures from the orchards, reported yesterday to the Los Angeles office of the U. S. Weather Bureau, were as follows:

| Station | Max. | Min. |
|---|---|---|
| Calexico | 97 | 60 |
| Los Angeles Harbor | 77 | 58 |
| Mt. Wilson | 73 | 60 |
| Newport Harbor | 69 | 55 |
| Pasadena | 84 | 50 |
| Pomona | 90 | 50 |
| Redlands | 90 | 52 |
| Riverside | 92 | 49 |
| Santa Barbara | 77 | 56 |
| San Bernardino | 92 | 49 |
| Santa Ana | 91 | 50 |

LOCAL FORECAST.

For Los Angeles and vicinity: Fair Thursday.

STATE FORECAST.

SAN FRANCISCO, Sept. 21.—Weather forecast: San Francisco, Oakland and vicinity: Fair Thursday, except foggy in the morning; gentle westerly winds.

Southern California: Fair Thursday, except foggy near the coast in the morning; gentle northwesterly winds.

Sacramento, Santa Clara and San Joaquin valleys: Fair Thursday; light northerly winds.

ARIZONA FORECAST.

WASHINGTON, Sept. 21.—Forecast for Arizona: Fair in north and west, partly cloudy and somewhat unsettled in southeast portion Thursday. Warmer in central portion; fair Friday.

COLORADO RIVER.

YUMA (Ariz.) Sept. 21. — [Exclusive Dispatch from the U. S. Reclamation Service.] Gage height Colorado River, 16.5 feet. Discharge, Tuesday, 11,000 cubic feet; Wednesday, 10,700 cubic feet.

TEMPERATURES.

| | Max. | Min. | | Max. | Min. |
|---|---|---|---|---|---|
| Abilene | 92 | 70 | Oklahoma | 88 | 62 |
| Boise | 74 | 42 | Phoenix | 98 | 60 |
| Boston | 64 | 52 | Pittsburg | 80 | 66 |
| Buffalo | 70 | 60 | Portland, Or. | 66 | 54 |
| Chicago | 76 | 60 | Rapid City | 84 | 40 |
| Denver | 82 | 42 | Red Bluff | 90 | 56 |
| Des Moines | 80 | 56 | Roseburg | 72 | 56 |
| Dodge City | 92 | 44 | Roswell | 92 | 60 |
| Eureka | 70 | 50 | St. Louis | 80 | 66 |
| Flagstaff | 86 | 40 | Minneapolis | — | — |
| Fresno | 94 | 60 | St. Paul | 72 | 52 |
| Galveston | 88 | 72 | Sacramento | 92 | 58 |
| Havre | 86 | — | Salt Lake City | 92 | 62 |
| Helena | 86 | — | San Diego | 68 | 57 |
| Huron | 78 | 52 | San Francisco | 70 | 56 |
| Independence | 92 | 52 | San Luis Obispo | 82 | 52 |
| Kamloops | 86 | 48 | Seattle | 64 | 52 |
| Kansas City | 80 | 62 | Spokane | 92 | 52 |
| Knoxville | 90 | 70 | Tampa | 92 | 72 |
| Los Angeles | 76 | 58 | Tonopah | 80 | 52 |
| Memphis | 90 | 70 | Tulsa | 90 | 62 |
| Modena | 80 | 32 | Washington | 80 | 68 |
| Needles | 100 | 58 | Winnemucca | 90 | 54 |
| New Orleans | 92 | 72 | Winnipeg | 66 | — |
| New York | 70 | 64 | Yuma | 100 | 66 |

# VITAL RECORD.

## MARRIAGE LICENSES.

The following marriage licenses were issued yesterday. Name and age given.

AINSWORTH — WILSON. Walter Ainsworth, 49; Harriet F. Wilson, 38.
BAILEY — MARTIN. Arthur Dalley, 20; Allie E. Martin, 23.
BAKER — KINSTAD. William Baker, 53; Nellie Kinstad, 42.
BERBERICH — COLLINS. Thomas C. Berberich, 32; Mary C. Collins, 23.
BLAIR — BURNS. Edwin R. Blair, 26; Josephine B. Burns, 25.
BRYANT — TAYLOR. Lawrel F. Bryant, 20; Gloss Taylor, 22.
DARBY — PARKER. William H. Darby, 34; Linna E. Parker, 32.
ETGES — PERKINS. Norman G. Etges, 25; Evelyn M. Perkins, 20.
FLOWER — LEWIS. James H. Flower, 39; Elizabeth K. Lewis, 34.
GANT — FLICK. Trask Gant, 24; Alayne Flick, 17.
GARVER — COWARD. William H. H. Garver, 53; Clarita H. Coward, 53.
GIBSON — CARR. George W. Gibson, 41; Marie Carr, 39.
GREENLEAF — BUTCHER. Robert L. Greenleaf, 60; Beatrice M. Butcher, 42.
HARRIS — DeLAVO. Sidney H. Harris, 29; Emma R. DeLavo, 24.
HIATT — BUTCHER. Robert C. Hiatt, 25; Helen L. Butcher, 20.
HITE — SHEPARD. Marion L. Hite, 34; Doris L. Shepard, 24.
HOWE — HILTON. Merrill D. Howe, 21; Josephine Hilton, 20.
ILER — CARTER. Frank C. Iler, 37; Lillian C. Carter, 28.
JOHNSON — WALLS. Arvid W. Johnson, 20; Marjorie D. Walls, 19.
KAVANAUGH — CUMMINGS. Randall A. Kavanaugh, 20; Vera I. Cummings, 19.
LESLIE — SCHWEBER. William Leslie, 23; Matilda Schweber, 22.
LISOTTE — DAVIS. Marius Lisotte, 19; Alberta Davis, 17.
LOVE — GODFREY. Elijah B. Love, 45; Alice B. Godfrey, 52.
MAXWELL — REEVER. Ralph S. Maxwell, 48; I. Tressa Reeves, 44.
McCLAIN — GARDNER. Robert McClain, 45; Mabel Gardner, 18.
McKNIGHT — DAVIES. Charles H. McKnight, 56; Nellie Davies, 57.
MURPHY — BRICKLAND. William H. Murphy, 21; Martha M. Strickland, 19.
MYERS — ANAWALT. Curt A. Myers, 22; Dorothy Anawalt, 21.
NETHERSOLE — BINCHCLIFF. William G. Nethersole, 29; Irene E. Binchcliff, 25.
NICHOLAS — MACKLIN. Harry C. Nicholas, 27; Zella Macklin, 27.
NUNEZ — MORENO. Cabino Nunez, 29; Natividad Moreno, 18.
O'DEA — COOPER. Vincent T. O'Dea, 28; Edith M. Cooper, 28.
ORTEGA — CRUZ. Jose B. Ortega, 27; Mary Cruz, 24.
PERALTA — DEL CASTILLO. Benon Peralta, 26; Berta Del Castillo, 22.
ROUSSAVE — DELLANDE. Daniel B. Rousseve, 25; Lydia M. Dellande, 21.
SCHLAN — MORRIS. David Schlan, 26; Rose Morris, 20.
SNOWDEN — GERLING. Edwin F. Snowden, 37; Linda L. Gerling, 32.
SWENSON — HANCH. John A. Swenson, 24; Mildred C. Hanch, 18.
TROOP — TAYLOR. Paul W. Troop, 21; Olive B. Taylor, 19.
TUNAL — OSTRICHER. Willie C. Tunal, 29; Mary Ostricher, 21.
WARDEN — KINCH. J. D. Warden, 24; Dorothy A. Kinch, 20.
WELLS — HARRIS. Edgar T. Wells, 24; Zella Harris, 26.
YOUNGBERG — BROWN. John Youngberg, 57; Lavina B. Brown, 62.

## BIRTHS.

Names, sex, place and date of birth.

ALEXANDER. Mr. and Mrs. William. Daughter. White Memorial Hospital, September 18.
AUSTIN. Mr. and Mrs. Roy. Boy, 6107 South San Pedro street, September 19.
AVERY. Mr. and Mrs. William. Boy. Angelus Hospital, September 19.
BELL. Mr. and Mrs. Carl. Boy, 6201 Eighth avenue, September 14.
CORBIN. Mr. and Mrs. Arthur. Daughter. Clara Barton Hospital, September 17.
CULLEN. Mr. and Mrs. Phillip. Boy, 1021 Modesto avenue, September 16.
CUPP. Mr. and Mrs. Ed. Boy, California Lutheran Hospital, September 17.
DRISCOLL. Mr. and Mrs. Arthur. Daughter, 1615 McAllister street, September 17.
FUHRMAN. Mr. and Mrs. Erlin. Daughter, 2060 Eighth street, September 17.
FUTRIS. Mr. and Mrs. William. Daughter, 1402 Maple avenue, September 20.
GATES. Mr. and Mrs. Freeman. Daughter, 1433 West Thirty-fifth street, September 18.
GEILER. Mr. and Mrs. Solig. Daughter. White Memorial Hospital, September 19.
GIVIN. Mr. and Mrs. Walter. Daughter, 6108 Fountain avenue, September 11.
HALFERIN. Mr. and Mrs. Aaron. Boy, Angelus Hospital, September 17.
JONES. Mr. and Mrs. Oscar. Daughter, 2560 Alameda street, September 18.
KELLEY. Mr. and Mrs. Milton. Boy, Angelus Hospital, September 19.
KLENSCH. Mr. and Mrs. Leonard. Daughter, 1035 West Thirty-ninth street, September 13.
LE FORCE. Mr. and Mrs. Verner. Boy, California Lutheran Hospital, September 17.
LENARTH. Mr. and Mrs. Clarence. Boy, Angelus Hospital, September 18.
LITCH. Mr. and Mrs. George. Daughter, White Memorial Hospital, September 18.
MORRISON. Mr. and Mrs. Wayland. Boy, Angelus Hospital, September 18.
NICHOLS. Mr. and Mrs. Robert. Boy, 812 North Norman Place, September 11.
PARKER. Mr. and Mrs. Everett. Daughter, Clara Barton Hospital, September 17.
PATTERSON. Mr. and Mrs. Roy. Daughter, White Memorial Hospital, September 18.
POSCHIA. Mr. and Mrs. Leo. Boy, French Hospital, September 17.
RIGGINS. Mr. and Mrs. Harley. Daughter, California Lutheran Hospital, September 11.
RIVERS. Mr. and Mrs. Edwin. Daughter, 6264½ Cares avenue, September 20.
SOLIG. Mr. and Mrs. William. Boy, 1048 McGarry avenue, September 16.
THOMAS. Mr. and Mrs. Edward. Daughter, California Lutheran Hospital, September 19.
TODD. Mr. and Mrs. Ralph. Daughter, 2223 Pasadena avenue, September 17.

## DIVORCE SUITS FILED.

AGOL. Harry G. against Esther.
BINGHAM. Georgia against H. Ernest.
BRUECKNER. Carl L. against Sofie T.
RIPPLE. Edna against Elmer.
ROEHN. Louis against Harriett B.
RUGHES. Juanita against Morris E.
LANGFORD. Joseph Bishop against Mary Eva.

## DIVORCE DECREES GRANTED.

BALCH. Estella Gwen against Hubert.
BARTON. A. W. from Lena.
BLOCK. Mildred Mabel from Sidney.
BRYAN. Kenneth from Ella.
CARY. Hazel E. from Ray.
CHILL. Mary A. from Frank.
CUTLER. Isabella F. from Roy S.
DEE. Nora from Lewis.
FRANK. J. W. from Inez.
HARLAN. Milford from Ethel.
KERNER. George from Gladys.
LOUGHNANE. Mary from Michael J.
MAATZ. May from Peter.
MacLEAN. Margaret from Hector.
McNICHOLS. Mary from Joseph.
MESA. Rose from Ray.
MURRAY. Hortense from Charles Allen.
NOONE. Walter E. from Ethel.
PAYNE. Marshall from Ethel.
SHIBERT. Wilbert W. from Ruth.
SHAW. Beulah E. from Ernest.
SHAW. Ida from Charles.
SIMMONS. Edith Grace from Harold W.
SLEEPER. Curtis from Ruth.
SMITH. Bertha Elizabeth from Ernest.
STUMPH. Eva May from John J.

## NATURALIZATION PETITIONS.

Petitions for naturalization, with declaration of intention, were filed yesterday in the office of the County Clerk by the following persons, whose names, given name of wife and residence are as follows:

Charles N. Williams, clerk of the U. S. District Court, and Ethel M. Latsen, Sweden, 2437 Opal street, May 8, 1905.

Bernard Kollmann

DIVORCE SUITS FILED.

MORRIS. Mary against Charles R.
OTERO. Katherine G. against Daniel L.
PEDRICO. Farah A. against George.
SCHMITZ. Eva against John.
SLAGLE. Florence against Addison.
STAFF. Pearl against Henry.
STETTER. Laura against Leonard.
WARBECKER. Nellie B. against Otto G.

DIVORCE DECREES GRANTED.

BAUER. Estelle from Robert Taylor.
BARTON, A. W. from Lucy Ellen.
BLOCK. Mildred Marian from Nathan Allen.
BRYAN. Kenneth from Etta.
CARY. Hazel K. from J. Roy.
CHILD. Mary A. from Joseph A.
CUTLER. Bethel V. from Harry E.
DEAN. Nora from Lenzo.
FRANK, D. W. from Maud.
HARLAN. Milton Russell from I. Miss.
HERNER. George from Sarah.
LOUGHNANE. Emma L. from Michael J.
MAATZ. May from Richard F.
MACLEAN. Margaret from Kenneth.
McNICHOLS. Beulah B. from Charles L.
MEEA. Saint from Ray.
MITCHELL. Hortense Trimble from Charles Addison.
NOBLE. Walter E. from Bethel T.
PAYNE. Marshall Howard from Elva.
RETHERT. Wilbert W. from Rose.
SHAW. Benjamin H. from Henrietta M.
SHAW. Emma Geoffrey from Jack.
SIMONS. Golda Greer from Harold W.
SLEEPER. Carrie R. from Arthur W.
SMITH. Bertha Elizabeth from Burton A.
STUMPH. Eva May from Earl J.

NATURALIZATION PETITIONS.

Petitions for naturalization, with name, nationality, residence and date of coming to the United States given, were filed yesterday in the office of J. P. Williams, clerk of the U. S. District Court, as follows:

Elof H. Larsen, Sweden, 8457 Opal street, Mar 9, 1908.
Bernard Kollmann, Hungary, 5118 Towne avenue, September 20, 1914.
Jacob Aeschbach, Germany, 226 Bonnie street, January 27, 1902.
Nathan Bergman, Russia, 800 West Fifty-second street, September 1, 1905.
Benjamin Barbash, Russia, 1173 East Twenty-fifth street, January 1, 1906.
Benjamin Matthews, England, 70 North Boyle avenue, November 1, 1905.

OFFICIAL DEATH LIST.

Name and place of death— Age. Date.

ABBOT, Florence, Los Angeles ..... 63 Sept. 20
CASTILLO, Carlos, Los Angeles ..... 67 Sept. 19
CHAPIN, Angeline, Los Angeles ..... 83 Sept. 19
ERTZ, Pablo, Los Angeles ..... 57 Sept. 19
DENHAM, Fidelia, Los Angeles ..... 70 Sept. 19
FITZGERALD, Richard, Los Angeles ..... 66 Sept. 19
GOODFIELD, Lida, Los Angeles ..... 37 Sept. 20
GRIFFITH, Frederick, Los Angeles ..... 68 Sept. 19
GRIGGS, Mary, Los Angeles ..... 60 Sept. 19
GUIL, Manuel, Los Angeles ..... 23 Sept. 19
INTZ, Otto, Los Angeles ..... 60 Sept. 19
JENKINS, Lawrence, Los Angeles ..... 62 Sept. 19
OLSEN, Maria, Los Angeles ..... 78 Sept. 19
PRICE, Sophia, Los Angeles ..... 84 Sept. 19
RHODES, Lucille, Los Angeles ..... 24 Sept. 19
WILLIAM, Louis, Los Angeles ..... 43 Sept. 19
WALDRON, Hiram, Los Angeles ..... 84 Sept. 19
WALKER, William, Jr., Los Angeles, 24 Sept. 19

DEATHS.

With Funeral Announcements.

ASHBY, September 20, at 301 East Avenue 28, Florence K. Ashby, aged 35 years, beloved wife of Arthur Ashby.
Funeral services at chapel of McInnis & Mercer, 2720 North Broadway, Friday, 10 o'clock. Interment, Forest Lawn Cemetery. Phone Lincoln 1021, or 31940.

BERKLEY, Wednesday, 5 a.m., Elsie J., beloved wife of Joseph M. Berkley.
Funeral services from residence, 8216 Hooper street, Friday, 2 p.m. Interment Inglewood Park Cemetery. W. A. Brown, director.

BRANDES, September 21, Carl William Brandes.
Remains at parlors of W. A. Brown, Sons of Funeral Art.

CHANDLER, At his home, 716 East Twenty-sixth street, September 20, 1921, Herbert E. Chandler, husband of Clara M. Chandler.
Funeral notice later. J. D. Fredz & Co., directors.

CLINE, At 1361 Oak Grove avenue, Floyd Reed Cline.
Remains at the Crane funeral chapel. Notice of funeral later.

DE SOUCHET, September 21, Albert L. De Souchet, beloved husband of Josie De Souchet and brother of Jules and Augustus De Souchet and Mrs. R. A. Harlan of Chicago.
Funeral services will be held Saturday, September 24, at 11 a.m., from Pierce Brothers' Chapel, 810 South Flower street. Interment Forest Lawn Cemetery.

DORLAND, Funeral services for John La Fayette Dorland, who died today, will be held at the Pierce Brothers' chapel, 810 South Flower.

DUTCHER, September 20, Dorothie Allen, beloved daughter of Mr. and Mrs. J. H. Dutcher of Montrose, Cal.
Services at 2 p.m. today at Methodist Episcopal Church in Montrose. Interment at Whittier, Cal. Bede A. Johnson, director.

ELLISON, September 19, 1921, Pamela E., wife of Louis Ellison of 6825 South Union avenue.
Funeral services at Pierce Brothers' chapel, 855 Figueroa, Friday at 11 o'clock.

GIBSON, At 1056 North Normandie, September 19, William Gibson, beloved husband of Mary Gibson, father of John R. Gibson, a native of Ohio, aged 72 years.
Funeral from the chapel of Shaw & Gibson, 1218 South Flower street, Friday, at 2 p.m. Interment Calvary Cemetery. Requiem mass at the Church of the Immaculate Heart of Mary at 9 o'clock. Interment, Calvary Cemetery.

MATTHEWS, September 20, Catherine Matthews, aged 70 years, beloved wife of Frederick A. Matthews, mother of Clyde B. Matthews, at the family residence, 822 East Fourth street, Whittier.
Funeral services will be held Thursday, September 22, at 2 p.m., from the parlors of Dyer & Hunter, 121 South Broadway. Cremation at 3 p.m. at Forest Lawn Cemetery, in charge of Rev. J. Whitcomb Brougher. Friends invited.

MEIDLINGER, At Ocean Park, Frank Meidlinger, stationed at Vancouver, Wash., by G. A. Kinsella & Co.

MERRITT, September 20, 1921, at 3945 Hobart Boulevard, Los Angeles, Miss Estelle R. Merritt.
Services and interment in San Diego.

MORTON, Harold Morton.
Remains at the chapel of The Washington Company, 1918 West Washington street.

MURPHY, At 6407 Mont Clair, September 21, 1921, John Murphy, aged 80 years, beloved husband of Mary A. Murphy and father of Mrs. Mary Murphy, Mrs. James K. Murphy, Mrs. M. E. Milham, Mrs. Ruby Gottschalk and Mrs. Mattie Greer.
Funeral at the chapel of South A Reiter Co., 1141 South Flower street. Funeral notice later. (San Francisco papers please copy.)

PEMBERTON, Albert F. Pemberton, aged 32 years.
Funeral from chapel of E. F. Goodwin & Sons, 1235 South Grand, today (Thursday) at 2 p.m.

SNIDER, At 2631 Mullman avenue, Lena Belle Snider, beloved wife of Rev. G. W. Snider, Jr., and daughter of Mrs. Sylvia Burnham, daughter of Harry E. Hay of Charleston, Wash., and granddaughter of Margery Curtis.
Services Saturday, September 24, 2:30 p.m., at St. Matt's English Lutheran Church, corner of Vermont and Thirty-sixth Place. Alfred J. Bine, director.

STICKNEY, Doris Stickney.
Funeral services for Miss Doris Stickney will be held Friday at 10 a.m. from the chapel of The Washington Company, 1920 West Washington street. Friends invited.

TARQUETH, Mrs. A. S. Tarqueth.
Funeral services will be held Friday afternoon at 2 o'clock from the Methodist M. E. Church.

WILSON, At Pasadena, September 19, Mrs. Mary Jane Wilson, aged 73 years.
Funeral services will be held at chapel of Bresee & Eberle, corner of Fair Oaks avenue and Pasadena, Friday afternoon at 2 o'clock. Interment will be held at the Little Church of the Flowers, in Forest Lawn Memorial Park, at 2:45 p.m. Interment, Forest Lawn Memorial Park.

YAW, Funeral services for Mrs. Bessie H. Yaw, beloved wife of H. W. Yaw, will be held Friday at 2 p.m. from Pierce Brothers' chapel, 855 South Figueroa street.

CARD OF THANKS.

I wish to thank my many friends for their sympathy shown me in my late bereavement, the death of my husband, W. F. McMurray, who passed away August 24, 1921, at his residence, 2027 South Hope street. ANNIE L. McMURRAY.

CEMETERIES.

FOREST LAWN
Cemetery, Mausoleum, Crematory.
Junction Glendale avenue and San Fernando Road.
"Among the Hills."

FLORISTS.

THE ALEXANDRIA FLORIST
GOOD FLORAL OFFERINGS FOR ALL OCCASIONS.
Hotel Alexandria.

FUNERAL DIRECTORS.

GARRETT BROTHERS.
Robert B. Garrett, Manager. Banning C. Garrett, Secretary.
311-317 South Flower.
Formerly
GARRETT & COMPANY.

GODEAU & MARTINONI.
FUNERAL SERVICE THAT PLEASES.
Broadway 3737. Oakland and Berkeley.
Stockton and Francisco, Oakland and Berkeley.

W. H. SUTCH.
Uber & Ruppe, 4254 Monnets Avenue.

WILL DEPORT ALIENS WHO MADE MOONSHINE

[BY A. P. NIGHT WIRE.]

PORTLAND (Or.) Sept. 21.—Deportation for aliens convicted of repeated violations of the prohibition law in the manufacture of moonshine was announced today by Federal immigration officers.

Nick Falcaras and Kosmes Tatulles will be deported, the latter to Greece, after Canada, and the former to Italy. Other terms they are now serving in the city prison are completed, officers announced.



The Times
LOS ANGELES

Vol. XL. THURSDAY MORNING, SEPTEMBER 22, 1921.—PART II: 10 PAGES. POPULATION {By the Federal Census—(1920)—576,673 By the City Directory—(1921)—710,000

# LOCATE UNITS OF THIRD ARMY.

*... Representative Gives ... Reserve Make-up.*

*... Engineers, Gunners, ... Based Here.*

*... Division to be ... Nucleus of Force.*

... Fifteenth allocation of the ... (Western) Army of the new ... was announced yesterday by ... Dobbins Little, Southern Cali... representative on the board ... last week at the Presidio ... Francisco to map out the ... Los Angeles will be head... for infantry, engineer and ... regiments and the division ... of the units of the ... Division, which will ... nucleus of the reserve in ... Several important units ... Third Army and twenty ... of Coast Artillery also ... to this city.

... was divided into thirty... geographical groups, ... counties for the arrange... Ninety-first units. Of ... Los Angeles county ... 101 men; San Bernar... Kings, 117; Riverside, ... 130; San Diego, 697. ... April, 279.

LOS ANGELES LEADS.

... military quotas assigned to ... groups Los Angeles ... 101 men are nearly dou... units for San Francisco ... which gets 2721 men. The ... same county group is the ... numerically in the State. ... by the men of the Nine... Division of war service will ... to maintain regimental organ... with units made up of men ... in the several communities ... counties in other di... who may be resident in these ... may enroll in this re...

... Units will assemble yearly ... days' training. The ... headquarters will be at ... Already several Regu... officers have been desig... to undertake the actual or...

ARRANGEMENT.

... arrangement for the ... Division in California ...

... 1, Del Norte, Siskiyou, ... Shasta and Trinity ... No. 2, Humboldt, ... Glenn, Lake and ... No. 4, Mendocino, 137; ... 314; No. 6, Sutter, ... Nevada, Placer and ... No. 7, Sonoma, 285; ... and Yolo, 189; No. 9, ...

(Continued on Seventh Page.)

# WILL MAKE KNIFE SAFE FOR WORLD.

*Factory Here to Turn Out Gillettized Carvers; Local Capital Backs Inventor.*

What Gillette did for the razor a Los Angeles manufacturing concern plans to do to the carving knife.

When a mess officer stationed at an American camp near St. Nazaire, France, during the World War began to despair for his reason on account of carving knife troubles, an idea came to him—detachable blades.

The officer was Lieut. A. R. Barnett, 2264 Gower street, Los Angeles, formerly consulting engineer for the Skinner and Eddy Shipbuilding Company, Seattle. Two years ago patents were secured on his idea and today a syndicate of Los Angeles capitalists is prepared to begin operations with a capital of $300,000.

The factory is expected to be running full-blast within six months, Mr. Barnett stated yesterday. The knife will be known as the "Ever-Sharp Knife" and will be manufactured in various sizes and designs.

Detachable blades will be sold in half-dozen lots, a single blade costing about 8 cents. A twist on a small screw and the dull blade is detached. Another twist and the new one is in place. No sharpening or grinding. The blade will make a clean cut and slices thinner, according to the inventor, than any other knife.

The new cutlery factory will be the only one of its kind, Lieut. Barnette stated yesterday, a basic patent having been obtained upon the idea. Associated with the inventor in organizing the company are W. W. Riedel, 261 North Park View avenue, and a number of other local capitalists.

## BLAST THREAT MADE.

**Letter Declares that American Plan Bureau Will be Dynamited.**

A threat to blow up the Sea Service Bureau, an employment office hiring men on the American plan basis and conducted by the Merchants' and Manufacturers' Association, was contained yesterday in a letter received by the Captain of Police at the Harbor.

No clew to the identity of the writer was obtained from the letter, which came in a plain envelope addressed to "Chief of Police, San Pedro."

The Sea Service Bureau is operated for the shippers who refused to bow to the demands of the union seamen and who opened their own employment agency under Merchants' and Manufacturers' ousmices.


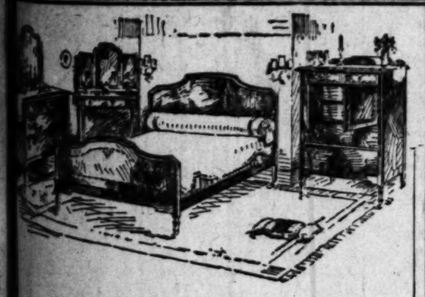

*At the End of High-Tensioned Days --- Rest ---*

...ould be untroubled by even the slightest discomfort ...cident to one's surroundings. And Beauty in ...Bedroom Furniture, in Draperies, Rugs—has an unquestioned effect for good upon one's rest.

...So we invite you to visit our displays of new

*Bedroom Furniture*

There you will find ample variety—there the dignified richness of mahogany, to the lightness and delicacy of birdseye maple and birch—there the Hangings, the Rugs, the softly-glowing Lamps that "belong"—by every law of harmonious association!

*Convenient Investment Terms*

Birch-Smith Furniture Co.

SUCCESSOR TO LYON McKINNEY SMITH CO.

...41 South Hill Street. Telephone 60204

*The Home of Nationally Advertised Goods.*


# EBERLE GIVEN WELCOME HERE.

*Admiral Guest at Chamber of Commerce Luncheon.*

*Says Pacific Fleet Must Have More Harbor Room.*

*Praises Citys Growth and Sees Brilliant Future.*

Admiral Eberle, commander-in-chief of the Pacific Fleet, was officially welcomed to the Pacific Coast yesterday at a luncheon given by the Chamber of Commerce, and he fully demonstrated in an able address that he grasps the needs of Los Angeles Harbor and of the Pacific Coast generally.

Warning Los Angeles that the Pacific Fleet might be compelled to seek another port unless the present breakwater is extended and the available space for anchorage thereby increased, Admiral Eberle predicted, however, that the spirit that already has made Los Angeles great will quickly respond to the Navy's needs.

harbor since he first visited the local port thirty-three years ago. He spoke of the outlook for Los Angeles Harbor as a permanent operating and exercising base for the entire fleet for eight months of each year, after he had in a matter-of-fact manner assured his hearers that the Pacific Fleet is here to stay and, if need arises, to do victorious battle.

OFFICIAL WELCOME.

Admiral Eberle and his staff were officially welcomed by Mayor Cryer, whose address was followed by a statement from Mr. Weaver giving the Admiral's remarkable record in the Navy. This statement showed that the admiral entered the Naval Academy at Annapolis in 1885; that he served on the historic U.S.S. Oregon during the Spanish-American War and that he has been attached to the Atlantic, Asiatic and Pacific fleets; that he was commandant of the Naval Training Station on Goat Island in San Francisco Bay from 1908 to 1910; that he commanded the Atlantic Torpedo Fleet; that he served for four years as superintendent of Annapolis and that, prior to his elevation to the rank of admiral in command of the Pacific Fleet, he commanded the battleship division of the Atlantic Fleet.

ADMIRAL SPEAKS.

Explaining that when he first visited Los Angeles Harbor thirty-three years ago he found "only an anchorage, and not a very smooth one at that," Admiral Eberle said:

"The Navy seems nearer to the people of the Pacific Coast than to any other part of the country. The warmest hospitality exists for us from Puget Sound to the Mexican border, and I assure you that we appreciate your friendly spirit.

"I found only an anchorage, and not a very smooth one, at that, when I came here thirty-three years ago. I returned many years later with Admiral Evans's fleet, but now I look at Los Angeles—the place I call the wonder city of California!

"You have grown so wonderfully and have builded so well, but I must tell you frankly that it is up to Los Angeles and our government to extend your breakwater if you expect us to continue to base here. You must have ample harbor facilities. The fleet came here two years ago and has since used the local harbor as an operating and exercise base, but the berthage has never been adequate and now we have been asked by your harbor authorities to give up a part of the anchorage we have been using.

NEED PROPER ANCHORAGE.

"Again, I say, if you expect us to base here you must allow us sheltered and proper anchorage. We must have refueling and provisioning berths, and as we have already vacated three of the good berths in the harbor we have got to the limit. If we vacate any more we might as well go into the open sea.

"Great cities build great harbors to be filled with ships. Los Angeles is destined to become a world port and you should build for that. Forty years ago we had wooden ships; today nine dreadnaughts are in Los Angeles Harbor and two more will join them within the next two weeks; it is the flower of the American Navy."

The admiral then explained that the Pacific Coast is divided into four sectors for naval defense.

"The first," he said, "is at Puget Sound, where we have a naval yard and docking facilities; the second is at San Francisco, where we need another great naval base and dockyard facilities; the third is at Los Angeles Harbor, where conditions are ideal for a submarine base and also ideal for drill and target practice, which take up two-thirds of each year; the fourth is at San Diego, an ideal location for a destroyer base and an aircraft base."

## BOUND FOR REUNION.

**Train to G.A.R. Encampment at Indianapolis Leaves Today.**

When the special train carrying members of the G.A.R., Sons of Veterans and allied organizations, leaves Los Angeles today for Indianapolis for the national encampment of the organizations, William H. Hayden, national patriotic instructor and past division commander of the Pacific division, Sons of Veterans, will be among the prominent passengers. The convention will open the 25th and will adjourn the 29th inst.

Commander Hayden carries with him a strong indorsement from the Pacific Coast members of the Sons of Veterans to place before the national convention the proposal to change the organization's name to that of Sons of the G.A.R. Commander Hayden, during his administration of the affairs of the order on the Pacific Coast, has added more than 1000 names to the membership roster, it is said.

Following the convention he will pass several days at his former home in Knoxville, Tenn., and upon his return to Los Angeles will bring his mother with him.

# CINEMA CENSOR BOARD FAVORED.

*Councilmen Lean to Body of Seven Members.*

*Committee Fails to Agree on Powers of Examiners.*

*Effort to be Made Today to Reach Decision.*

At the conclusion of an all-day session the Public Welfare Committee of the City Council last evening reached a tentative agreement in favor of the creation of a board of seven film censors, to be appointed by the Mayor. But Councilmen Allan, Conaway and Langdon of the committee have not agreed as yet regarding the exact powers of the board or as to how its membership shall be selected.

Councilman Langdon expressed himself in favor of the board being empowered to act as an advisory body to the City Prosecutor, who, since 1917, has been regulating the screens of the city. He also favors the plan of choosing three members of the board from the motion-picture industry, three from the women's clubs, religious and other good government organizations and then, the Councilman believes, the seventh member should be chosen by the six first selected.

Councilman Conaway has taken the position that four of the members of the board should be chosen from among the motion-picture producers of Los Angeles and three from the organizations which have requested municipal censorship.

Councilman Allan, chairman of the committee, is in favor of giving the board full power to censor all films before they are shown in Los Angeles and approving of those which may be exhibited, and either prohibiting or ordering revisions in others before they are shown. Chairman Allan believes that while the Council might informally recommend to the Mayor from the groups from which he might choose the censors, no legal instructions could be given to the Mayor as to the exact men and women he is to select.

Councilman Allan is also in favor of paying one of the censors a salary of $2100 a year, which was the compensation provided for the Commissioner of Films or censor under the almost-forgotten ordinance passed in 1917 and legally still in force.

Although the committee was divided over the powers of the proposed censorship board at adjournment last evening, an effort will be made to bring about a complete agreement today. There seemed a strong probability that if a board of censors is recommended, it will be empowered to act as an advisory committee to the City Prosecutor.

At the hearing William Einstein said that the people could be trusted to do their own censoring. Mrs. Martha Laws urged that some control of the motion pictures should be ordered and Mrs. Grantland Long of the Ebell Club favored action to improve motion pictures and to prevent the showing of objectionable films.

# *Cousin of Hay, Descendant of Napoleon, Dies.*

Dr. A. L. De Souchet, prominent Chicago specialist and a cousin of the late John Hay, Secretary of State in the McKinley Cabinet, died yesterday in Los Angeles from diabetes after a lingering illness. Dr. De Souchet was said to be a direct descendant of Napoleon Bonaparte.

The Chicago physician came to Los Angeles last winter in search of health, but his condition became steadily worse and he finally succumbed.

He leaves a widow, two sons, Jules and Augustus De Souchet, and one daughter, Mrs. R. A. Halan, wife of another Chicago physician.

Funeral services will be conducted Saturday at 11 a.m. in the Pierce Brothers chapel. Burial will be in Forest Lawn Cemetery.

# HARBOR EXPORT JUMP ENORMOUS.

**Eightyfold Increase in Nine Years Shown by Customs Collector's Data.**

Increasing nearly eightyfold in nine years, the export business of Los Angeles Harbor has again made gains which are so startling that they might seem unbelievable but for the fact that the figures are given by Collector of Customs Elliott.

Reviewing the customs business of the harbor since 1913, Collector Elliott finds that exports increased from $253,562 in 1913 to $19,984,577 in 1921. The last two years show the greatest gains. In 1920 the export business was valued at $17,200,522. For 1919 it was $5,336,143.

The year 1918 showed exports worth $6,273,418, although the previous year showed but $3,365,080. For 1916 the exports were worth $1,363,178. The year before that the figures were $1,606,540, and before that exports amounted to $974,186.

Imports also have made tremendous gains. Imports rose from $2,747,601 in 1913 to $7,218,513 in 1921.

# MARRIED; .. NOW .. SEEKS .. HUSBAND.

*Officer Halts Honeymoon; Groom Drops From Sight.*

Mrs. Edna Francis Lewis.

TWO hours after he had been married to Edna Francis at Wichita Falls, Tex., April 22, 1919, Dennie J. C. Lewis was arrested.

"I have never seen my husband since, although every effort has been made to locate him. It has been a terrible ordeal to pass through, and though I still love my husband, I can only feel that he ruthlessly deserted me and I expect to be granted a divorce," Mrs. Lewis said yesterday after Atty. William Coop had just filed summons in the divorce section, together with letters from three different district courts of Texas tending to show that the courts have lost track of the husband.

The wedding took place at noon and the newly-weds departed amid a shower of rice and flowers to the railroad station to start on their honeymoon. Just as Mr. Lewis was assisting his bride into the train, a deputy marshal touched him on the shoulder and said: "You are under arrest, young man. Come with me." His protestations were in vain and Mrs. Lewis was left standing there alone.

It was learned later that her husband had been arrested on a charge of having transported liquor within ten miles of a government army post, but the records of the district courts of Texas fail to show that any indictment was ever returned against the bridegroom, it is said. He just dropped out of sight. Mrs. Lewis is residing with her mother at 2501 Trolley Way, Venice.

# *Mrs. Hill May be Given Her Divorce Today.*

Default having been entered in the divorce suit of Dorothy Barrows Hill, daughter of a well-known St. Paul (Minn) attorney, against Walter J. Hill, son of the late James J. Hill, master railroad builder, it is highly probable that Mrs. Hill will receive a decree from Judge Toland when the case is called before him today.

The complaint states that the Hills were married on Jan. 11, 1918, at St. Paul, Minn., and separated in Los Angeles on May 24, 1917. Desertion is the charge made and a property settlement has been made out of court, providing for the support of Dorothy Hill, a 12-year-old daughter. The agreement is dated Jan. 2, 1919, and stipulates that the Hill country home at Granada Park, near the Midwick Country Club, shall be retained by Mrs. Hill.

The defendant in this action and his brother, Louis N. Hill, were bequeathed the bulk of the Hill estate.

## REGULAR BUSINESS CLASSES OPEN TODAY.

After a preliminary week of registration and first class hours, the regular work of the evening division of the University of Southern California's college of commerce and business administration will open at 5:30 p.m. today at 631 South Spring street. The courses will be held as announced, and upon demand additional ones may be offered under the direction of the regular faculty and special lecturers.

# *BORDEN TO BE TRIED IN DEATH CASE*

*Former Orpheum Star Will Face Court on Charge of Manslaughter.*

Eddie Borden, former Orpheum star, and well-known stage comedian, must stand trial on a charge of manslaughter, it was decided yesterday by Justice Hinshaw. After several weeks, during which the court continued the case for additional evidence, Dep. Dist.-Atty. Costello yesterday presented final testimony. Borden was held for trial on a charge of manslaughter in connection with the death of Mrs. Margaret M. Cassidy, a motion-picture actress, at Culver City on last July 25.

It was a strange twist of fate that "Sir" James Dwyer, who appeared in comedy acts with Borden, identified him as the man who drove the car that ran down Mrs. Cassidy and Miss Millie Impolito, also a cinema actress.

Although Borden said the car was moving at the rate of only sixteen miles an hour when he hit the woman, W. H. Swineford, a mechanical engineer, testified yesterday he found that Borden's car went about thirty-five yards before Mrs. Cassidy was thrown clear of the car and about twenty yards further before the car stopped.

Borden is at liberty on bonds of $2000. Eva Tanguay was one of those to go his bond.

## TO TAKE OBENCHAIN FIGHT TO HIGH COURT.

**ATTORNEY SAYS PLEA FOR BAIL WILL BE MADE TO SUPREME TRIBUNAL.**

The fight to free Mrs. Madalynne Obenchain on bail pending her trial on a charge of murdering J. Belton Kennedy will be carried to the State Supreme Court, it was announced late yesterday by Atty. Warren Williams after his attempts to free her had failed in the District Court of Appeal.

"We will file application for a writ of habeas corpus before the Supreme Court in San Francisco Monday," Mr. Williams stated.

Efforts of the defense to obtain the release of Mr. Kennedy's former sweetheart and the asserted accomplice of Arthur C. Burch in slaying him, have been unsuccessful in two courts. The first application for bail was denied in the Superior Court by Judge Reeves.

The defense maintains that no showing of evidence has been made against Mrs. Obenchain and that her health is seriously threatened by the prolonged incarceration.

# CROWD TO GET DICTIONARIES.

*"B" Puzzle of "Times" Causes Unprecedented Demand.*

*Hunting Lexicon Profitable, Says Librarian Perry.*

*Finds Wit-Sharpening Sport Takes City by Storm.*

The dictionary has taken its place among the "six best sellers" and, in fact, is topping the list just now.

This statement is not "fiction." It is based upon actual facts and statistics, garnered from the book stores of the city and at the Los Angeles Public Library.

The Times' Observation Puzzle has provided the incentive for a general study of the dictionary, and apparently—judging from the unprecedented demand for the word lexicons—everybody is in the fascinating game, hunting for "B's."

At the Public Library in the Metropolitan Building the call for dictionaries has been so persistent that a time-limit of one hour has been placed on them for individual use, and it is necessary to make "reservations" in order to get one at that.

BOOKED UP SOLID.

Seven copies of Webster's dictionary have heretofore been sufficient to meet all the demands of library patrons, but Miss Anna Ott, principal of the Reference Room, stated yesterday that every available copy is now "booked up solid" to Monday evening at 6 p.m. and for half of Tuesday.

Not only that, but literally hundreds of men and women have applied at the library for the use of the dictionaries, and gone away either to borrow or purchase them elsewhere.

Two additional copies of Webster's Dictionary were ordered the other day, and yesterday City Librarian Perry gave instructions to secure two or three more in order to accommodate the library's great influx of patrons at this particular time.

CUT OUT "B" PAGES.

Unfortunately, some persons or persons, less honest than zestful in their quest for The Times' "B's," carried away with them all the "B" pages from two of the dictionaries, and this willful mutilation has further depleted the number of dictionaries on hand.

"It is certainly a great and fascinating new game which The Times' Observation Puzzle has started among the Los Angeles people," declared Librarian Perry yesterday in commenting upon the situation.

"My own family is studying the dictionary and searching for the 'B's' too, just like everyone else. It is a profitable pastime. It teaches concentration and sharpens the wits. Personally I think it is a splendid thing in every way and apparently it has taken the entire city by storm, if one may judge by the 'run' being made upon the library dictionaries."

In further substantiation of the

(Continued on Fifth Page.)

# DOLLAR AWARDS END SATURDAY.

**Only Three More Days for Puzzle Fans to Win Extra Premiums.**

With only head and shoulders visible above the flood of answers that come surging from far and near, The Times' puzzle manager is swimming for his life. From coast to coast, desert and city, home and hotel, the B-names swirl and rush into puzzle headquarters.

Everyone wants to be one of the early birds that catch a crisp morsel, for The Times is giving away ten new $1 bills each day up to next Saturday.

The puzzle announcement printed elsewhere in this issue of The Times tells all about it and also announces Wednesday's awards. As the puzzle contest draws to a close the prizes aggregating $3373 begin to appear bigger and more alluring. Some one will win a capital prize of $1000. There's still time to complete an answer—but not an hour to lose.

# *SEEKS FUND FOR WORK AT HARBOR.*

*Council Committee to Ask Transfer of Half-Million to Commissioners' Board.*

To provide funds for the continuance of wharf and other construction work at Los Angeles Harbor, which has been halted for several months, the Harbor Committee of the City Council will this morning recommend that $500,000 available from the recent sale of $1,200,000 harbor improvement bonds of the issue of 1919 be transferred to the Board of Harbor Commissioners. As soon as a block of the $4,800,000 in harbor improvement bonds authorized last June be sold, $500,000 derived from the sale will be transferred to the 1919 fund, the total of which is $2,100,000, and all of which must be used, under the city's agreement with the Salt Lake Railroad, for docks, a water-front highway and connecting drawbridge at Terminal Island.

ORDERED TO SALT LAKE.

U. S. District Judge Bledsoe made an order yesterday removing Paul Cronenberger to Salt Lake for trial on the charge of having, through fraud, secured a pass from the Union Pacific. Cronenberger did not resist removal.

THRILLS!

When you listen to the incomparable

AMPICO

in the

Chickering

Established 1823

You do not get sensational Thrills But—Thrills of SATISFACTION

*You simply have to hear it—to believe it. NOW is a good time.*

*Easy Terms if Desired.*

*"The One Price Piano House of Los Angeles"*

FRANK J. HART
SOUTHERN CALIFORNIA MUSIC COMPANY
332-334 SOUTH BROADWAY, LOS ANGELES
Long Beach Riverside San Diego

## REHABILITATION HEADS ARE DUE.

*Veterans' Bureau Chief and Aide on Wide Tour.*

*Will Inspect Work Here and Arrowhead Hospital.*

*Eighty Millions Appropriated for Soldiers' Aid.*

Col. C. R. Forbes, director of the recently formed Veterans' Bureau, and Maj. A. Long, his associate in the work, will arrive in Los Angeles this morning, for a four-day trip of inspection and conferences, it was announced yesterday. The two officials are making a nation-wide tour, which, it is understood, will result in recommendations for establishment of large government hospitals for rehabilitation work.

The inspection of the bureau's activities in Los Angeles is considered of great importance in view of the fact that this city leads in rehabilitation work and the additional fact that the climatic conditions in Southern California are declared to be ideal for many phases of the bureau's activities for the disabled veterans.

The importance to the veterans and the community of the Veterans' Bureau is shown by the fact that there is now available an appropriation of $30,000,000 for hospitals and rehabilitation work.

The program for Col. Forbes and Maj. Long, as mapped out in co-operation with Capt. A. G. Waidelich, supervisor of rehabilitation in Los Angeles, follows: Thursday, conferences, probably at the Alexandria; Friday, visit to the Arrowhead Springs Hospital; Friday night, general meeting of veterans at the Bible Institute; Saturday, luncheon at 741 South Broadway, with Col. Forbes and Maj. Long as guests of honor.

### VIEW MUSEUM EXHIBITS.

Dr. Charles L. Edwards, supervisor of the natural history section of the city schools, with five of his assistants, passed the greater part of yesterday viewing exhibits at the Southwest Museum in connection with school work.

## WIFE DISLIKES HIM, IT SEEMS.

*Wouldn't Live With Spouse if He Were King, Says Suing Woman.*

"If your husband would provide you with the bridal suite at the Ambassador, an automobile, a French maid, a gold plate from which to eat and all the money you want, would you live with him?" Judge Summerfield yesterday asked Mrs. Merrella Wade, who is about to become a mother and who brought a failure-to-provide suit against Roy G. Wade.

"I wouldn't live with that guy if he was the King of England," answered Mrs. Wade.

The court forthwith ordered the case dismissed and explained to the plaintiff that as her husband had stated to the court that he was ready and willing to provide a home for her if she would accept it, she will have to wait until her child is born before she can bring suit under the charge of failure to provide.

## ROBS BENEFACTOR?

*Former Prisoner is Accused by Matron of City Jail.*

Accused of stealing jewelry valued at $360 and $40 in cash from Policewoman Lillian Bowen of the City Jail, after the matron had given him a chance to earn some money, Joseph Robinson was held to answer yesterday by Justice Follette. Dep. Dist.-Atty. Fitts adduced testimony that while Robinson was serving a short sentence in the City Jail he met the matron, who offered him work when he got out, beating rugs at her home, 2024 Magnolia avenue. It was charged he took the jewelry and cash at that time. Bail was fixed at $2000 and the defendant remanded to the County Jail.

## FIRST CONTEST ENDS TONIGHT.

*Hurry Up Your Funny Ideas for Wad Comic Strip.*

*Winners for This Week Will be Announced Sunday.*

*Second Competition to Start Tomorrow Morning.*

Weighted down by the sorrows and cares of a man trying to choose a half dozen best suggestions from hundreds of funny ideas, Cicero Wad, Esq., will officially close tonight the first week of the Wad Comic Strip Contest.

Every mail, since this popular laugh-and-grow-wealthy contest was started, has been freighted with an increasing number of ideas and drawings, literally hundreds of men and women and boys and girls of Los Angeles, of other Southern California communities and of the cities and towns of Arizona and Nevada have joyously devoted themselves to thinking up amusing suggestions for the local comic strip.

And apparently there will be no let-up, for the closing of the first week's contest tonight will give Mr. Wad only a little breathing space before starting the second weekly contest tomorrow morning.

The work of selecting the best ideas will be completed in time for publication of the names of the winners for this week in The Times Sunday morning. The first Wad strip will appear Monday.

Rules of the contest are simple and are carefully explained in the following paragraphs. Appended also is a sample comic strip idea. Read every word carefully if you want to increase your chances for winning a prize.

CONTEST RULES.

Here are the rules for the weekly Wad Comic Strip Contest:

(1.) Beginning September 15 and continuing indefinitely, The Times will pay $10 for the best idea for a daily Wad comic strip contributed each week in accordance with these rules, $5 for the second best, and for all others available, $2 each. The first contest closes Thursday night, September 22, and a new one opens Friday morning, September 23. Each weekly contest will close Thursday night. Winners will be announced each Sunday and the name of each successful contributor will be used on the strip suggested by him or her. Checks will be mailed promptly.

(2.) All contributions must be legibly written or typewritten on one side of the paper with the sender's name and address at the top. No manuscripts will be returned. Do not send stamps. Address all contributions to Mr. Wad, care The Times, Los Angeles, Cal.

OPEN TO ALL.

(3.) Anyone may compete. It is not necessary to be a subscriber to The Times to do so.

(4.) Any number of ideas may be suggested by any one contestant, but each one must be handled on separate sheets of paper. There is no limit to the number of prizes which may be won by any one contestant.

(5.) All ideas must be original and "drawable" and all must contain as characters one or more members of the Wad family. Other characters may be added if desired.

(6.) All suggestions must be local either in point or setting or both. By "local" is meant Southern Californian, but not necessarily exclusively of Los Angeles.

EXTRA COMPENSATION.

(7.) Actual finished drawings of strips will be accepted, provided the drawing is well done and the characters accurately copied. Extra compensation will be allowed for such drawings as are acceptable and ready to print, the amount depending on the skill shown.

(8.) The judges will be the editors of The Times. They cannot enter into a discussion of the awards.

(9.) Contributions must be made in the general form appearing below or in a rough sketch of the whole strip. Title and dialogue must be supplied. Each picture must be clearly described. A complete strip may consist of four or five pictures, preferably four. However, clever suggestions calling for but one, two or three pictures to form the six-column strip will not be barred.

SAMPLE IDEA.

Here is a sample idea, prepared in proper form in words:

Here's one way to solve the Kennedy murder mystery:

(1.) Mr. Wad reading a newspaper which has big black banner line over top reading: "KENNEDY MURDER GUN SOUGHT." In smaller type: "Description of Weapon." Titus Wad, who never buys a newspaper if he can read that of somebody else, is looking over his shoulder. Mr. Wad: Say, Right, I see they're offering $250 reward for the shotgun Bunch is supposed to have used. It's hidden somewhere around Beverly Glen. I'm going out there and find it and cop the reward. Titus: I'll bet you five cents I kin find it before you do. I'm gonna start right now.

(2.) Interiors of two adjoining stores on Main street, seen in cross-section from rear to show both. One is a gun store and the other a pawnshop. In the gun store Mr. Wad is surreptitiously peeling bills from his wad to pay for a shotgun which a clerk is holding and saying: "Sesir, this is exactly what you want—twelve gauge, double barrel, and only slightly used." Mr. Wad is saying, "Ah sh!" and looking around toward the door. In the pawnshop Titus is whispering to a black-bearded Hebrew proprietor, with great secrecy: "Say, I want a second-hand, double-barrel shotgun, twelve-gauge, quick!" He is emptying his pants pocket which shows an unfastened safety pin, of a plat or so of nickels and dimes.

(3.) Rustic scene. Sign on tree says, "Beverly Glen. One-quarter Mile," with hand pointing. Big rock on one side of which Mr. Wad is seen on hands and knees scraping dirt and leaves over his shotgun. He is saying: "I'll cover her up good and leave her a couple of days and then bring somebody out with me and let him see me find the gun." On other side of rock Titus's head and shoulders are seen. He is holding a shotgun and looking around saying: "I guess under this here rock will be a good place to hide her. Wonder if I can collect the reward an' keep the gun, too?"

(4.) Titus comes around corner of rock. He starts to shove gun beneath it and he and Mr. Wad see each other and their respective guns simultaneously. Both blush furiously and try to hide weapons. Both say (use one balloon) "Fake!"

## URGES STORM DRAIN BE PUT IN CONDITION.

"There is a hard, wet winter coming," Councilman Conaway told his fellow-members of the City Council yesterday. "How do I know? Why, the chipmunks and the squirrels are gathering stores of nuts and other eatables. With a wet winter coming, the storm drains should be placed in good condition now."

Ever on the alert to protect the interest of his own district, Councilman Conaway recommended that the storm drains in the Wilcox-avenue district of Hollywood be repaired. The Council will investigate before deciding the action to be taken.

"Here's Where I Shine"

KAOMA

the cleanser

A Recognized Everyday Household Necessity

Cleans Pans, Pots, Kettles, Woodenware, Glassware, Chinaware, Sinks, Tables

KAOMA'S Address Your Nearest Grocer

**Assured Safety**

The accompanying list of officers and directors, backed by resources of $2,200,000 and 34 years of successful service, make our

6% Term Certificates

an exceptionally safe and desirable investment.

They are withdrawable any time after one year, with 6% to date of withdrawal.

Let us tell you more about these high grade securities.

Chas. E. Donnatin, Pres. With Association since organization.
J. W. Montgomery, V.-P. General Insurance.
M. S. Hellman, V.-P. Vice-President Security Trust and Savings Bank.
Julius H. Martin, Sec.
S. L. Roland, Manager
I. B. Newton Director Farmers and Merchants Nat. Bank.
Robert N. Bulla Sec. and Gen. Manager Central Oil Co.
C. Seligman of M. A. Newmark & Co.
James B. Gist Director Security Trust and Savings Bank.
Charles C. Hakes Retired.
J. A. Forthmann President L. A. Soap Company.
John J. Malone Inspector for Hartford Boiler Insurance Co.
Geo. W. Grimes President Grimes-Stassforth Co.
Norman R. Martin Superintendent County Charities.
Walter Devereaux Accountant.
Horace S. Wilson Attorney.

SOUTHERN CALIFORNIA-METROPOLITAN -LOAN ASSOCIATION-

THE OLDEST BUILDING LOAN ASSOCIATION IN SOUTHERN CALIFORNIA

34 Years in Business Under State Supervision.

RESOURCES OVER $2,000,000.00

431 W. Fifth St. Phone Pico 2496



Telephones: Broadway 4701 Automatic 10381

J. W. Robinson Co.

Seventh and Grand

Store Opens 9 a.m. Closes 5 p.m.

# Correct Apparel for Larger Women

## New Autumn Skirts

IN THE larger sizes, the autumn Skirts at Robinson's are different. Many of them have smart yokes that give a slender line about the hips. Below the yoke pleats and gathers and pockets take all the liberties permitted in the smaller sizes. There are silk and cloth Skirts for every occasion in styles that make for youthful slenderness. They are all moderately priced.

THIRD FLOOR

## Kayser Silk Underwear

SMOOTH fitting, luxurious Underwear! In the heavy weight so much in demand on account of its long wearing quality, Robinson's have a complete line of sizes for the large woman.

Vests in either the bodice style or with the fitted shoulder may be had as low in price as $3.45.

Bloomers in open or closed style in flesh, white or black are priced beginning at $5.25.

FOURTH FLOOR

## Silk Sweaters

THE stout woman can wear Sweaters! She can wear them and look exceedingly smart. The only thing she must consider is what kind of Sweater.

Robinson's are featuring Silk Sweaters that the stout woman may wear with every satisfaction. They come in the long line Tuxedo model with the narrow braided sash or the wide sash of self material finished with fringe.

There are many different weaves from the small block pattern and plain striped to the novelty weaves of the fall.

Sizes may be had from 42 to 46.

Prices are as low as $29.50.

THIRD FLOOR

## Scientific Aids to Beauty

**Elizabeth Arden's Chin Strap de Luxe.** Of flesh colored satin, filled with astringent herbs ..... $15.00

**Puffy Eye Strap** in a late design. Made of rubber.... $3.00

**L'Eau Comtesse.** A product of the well-known Institut de Beaute of Paris and New York. Removes freckles and blackheads ..... $4.00

**Liquid Enamel, "La Platinine,"** an astringent that has an immediate rejuvenating effect, lasting 24 hours..... $12.00

**"Le Pilozone,"** a scalp lotion which restores the vitality of follicles, having the same result on hair as oxygen has on all plants ..... $3.00

TOILET GOODS SECTION, FIRST FLOOR

*When the Larger Woman Shops*

FOR the larger woman, the task of buying clothes that become and fit her is sometimes a difficult one. Often she must be content with styles unsuited to her type because they have been designed for the smaller woman and made up in large sizes.

Robinson's apparel for the stout woman removes all difficulty. It has been designed especially for her on youthful, slenderizing lines. It is apparel that brings the happy confidence which comes of looking one's best.

From the hundreds of gowns, suits, coats and so forth that Robinson's have bought with the stout woman in mind, three of the very moderately priced ones are illustrated.

*A Coat Dress at $49.50—Blue duvetyn forms the vest that comes below the waistline and adds to the youthful charm of this tricotine Coat Dress. Heavy silk braid finishes the tunic and encircles a bit of the blue duvetyn on the sleeves and panels. The drop is of black satin.*

*A Coat at $55.00—One may gladly welcome winter in a Coat of Ondulette with a big convertible collar like this. Like many of the best autumn Coats, stitching forms the only trimming. Colors are brown, navy, taupe and black.*

*An Afternoon Dress at $49.50—The Afternoon Dress featured at this price is of striped, brown and white georgette crepe over brown crepe de chine. It embodies the long waistline together with the new blouse effect and carries out the slenderizing lines with the long beaded tunic.*

THIRD FLOOR

## Nemo Self-Reducing Corset

THE smartly gowned stout woman begins with a good Corset. She wisely knows that without the right Corset for a foundation the handsomest apparel loses its charm.

The Nemo Self-Reducing Corset not only holds but molds her figure into the graceful lines that the mode demands.

Robinson's expert corsetieres will help in the selection of the correct model for each woman.

Nemo Self-Reducing Corsets may be had as low as $5.00.

FOURTH FLOOR

## Silk Petticoats

PETTICOATS for women who wear blouses in sizes 44 to 52 are featured at Robinson's.

They are straight-line Petticoats or have finely pleated flounces. Many show the new trimming motifs which distinguish the fall models.

Materials are silk jersey of heavy quality, truhu cloth and radium taffetas—all of which are very serviceable.

In the street and sports shades with prices as low as $6.25.

THIRD FLOOR

## New Knit Underwear

AT ROBINSON'S the stout woman will find a complete line of Knit Underwear in such well known and satisfactory makes as Swan Brand, Kayser, Marvelfit, Munsing and Dalby.

Vests and Drawers in winter weight cotton are priced at $1.00 and $1.25.

Union Suits in winter weight cotton (Munsing) are priced at $1.75, $2.00 and $2.25.

FOURTH FLOOR

## Blouses

HAND-MADE Blouses of fine batiste or French voile with trimming of real laces, drawnwork, and embroidery, priced as low as $3.95.

Georgette Blouses, in tucked-in and over-the-skirt styles with long or short sleeves and with and without collars.

And Crepe de Chine Blouses in semi-tailored and tailored models, as low as $4.95.

All these Blouses, designed to look especially well on the large woman, may be had in sizes 42 and 44.

THIRD FLOOR

## Brassieres in the Extra Sizes

BRASSIERES for the larger woman are shown in many practical as well as beautiful models.

The present vogue of almost topless corsets has made the brassiere more of a necessity than ever. The foundation for the slender lines of the 1921 costume starts with the correct brassiere.

Robinson's carry the De Bevoise, H. and W. and A. P. Brassieres, some of which are slightly boned. They are of lace and satin or all satin in many attractive patterns. Some are plainly tailored.

They may be had in styles that hook either in front (the bandeau style) or in back.

There are sizes up to 52. Prices vary from $1.00 to $20.00.

CORSET SECTION, FOURTH FLOOR

## ...REASE BAIL IN FRAUD CASE.

*...o Accused Mail Misusers Must Return to Omaha.*

*Federal Indictments Against Four in Nebraska City.*

*...Nabbed in Texas; Another is Still at Large.*

Charles S. Wohlberg and Jacob ..., officers of the William Berg ...pany of Omaha, who were ...ted by the Federal grand jury ...the Nebraska city on a charge ...ducting mail and the mails in a scheme ...d, were held by U. S. Com... Hilmer Lang yesterday for re... to Omaha. At the request of ... U. S. Atty. Dickson, who ... in charge of the prosecution, ...ke charge of the prosecution. ...l of the men was increased ...$12,500 to $25,000 each.

William A. McWhorter and Wil... C. Chipley also were indicted ...ilmals on a similar charge. Mc... ...rter is at Liberty at Houston, ...as a bond of $12,500, and ...ley has not yet been appre...

...There was strenuous objection to ...increase of the bond, but the ...dge refused to reduce the ... and turned the prisoners ... the custody of the United ...s Marshal. They later fur... the bond.

The defendants were involved in ...mish manufacturing project in ...ois, and had a plant at ..., at that it was shown cost ...,000. But through mismanage... and a decline in the prices ...h that were in evidence ...g the war, the buildings were ...ned and the business was ...ed.

FEDERAL CHARGES.

...is asserted by the government ...the defendants purchased the ...of the William Berg Company, ...poration that had been au... by the laws of Nebraska ...in land. The Berg company, ...nfined its operations to the ...ing of a blacksmith shop, and ...ntended that the defendants ...paid $1 for the assets of the ...ration. Thus fortified under ...ame of the William Berg Com... they were authorized to deal ...nd, and invest in potash op... This also enabled them to ...the blue sky law of Nebraska. ...is said that they secured hun... of such options, but never did ...rt on them, but through ...ny solicitors were able to sell ...antities of stock of the Wil... Berg Company, at par or $100 ..., and in many cases as high ...$1 a share, the government charges. Almost $200,000 worth of stock was disposed of, the money to be used to exploit these options, which was never done.

The charge of the government lies in the use of the mails to sell this stock. There are seventeen overt acts in the indictment. One woman investor spent $15,000 and got nothing, it is charged.

CHARGE HUGE CLEAN-UP.

It is the opinion of those conversant with the facts in the case that more than $100,000 in cash was cleaned up by the defendants. Fraud and misrepresentation as to the value of the stock of the William Berg Company, form the basis of the indictment. It appeared that $190,000 of the stock was in the hands of the defendants.

Wohlberg and Masse were first arrested on the pending charge last May, and they each gave bond in $12,500 for their appearance in Omaha. In June they were summoned to appear in a bankruptcy proceeding in Omaha, but neglected to obey the summons, and were again taken into custody. This charge was dismissed.

Masse lives in a richly appointed home in Hollywood, and it was only by the most persistent efforts that the deputy marshal, armed with the summons, could get through the cordon of Great Danes, butlers and other fashionable impedimenta.

## OPERATION SAVES LIFE OF KITTEN.

*Child's Plea Answered by Receiving Hospital Surgeon's Action.*

"Please, doctor, will you operate on my cat?"

This request made yesterday by Mary Hoptner of 2311 East Fourth street, 11 years of age, for the nonce turned the Receiving Hospital into a cat hospital, saved the life of a kitten six weeks of age and set the world right for little Miss Hoptner.

"Toots," the cat, according to the story told by Mary to Police Surgeon Boggs, brought about all the trouble, by attempting to use a fish-hook for a plaything. The barbed end of the hook first caught in the cat's mouth and then worked almost through the cheek.

While two male nurses held "Toots" on the operating table Dr. Boggs cut out the hook, dressed the wound and returned the kitten to the little girl.

## ALL-YEAR AID, PLAN OF CITIES.

*Advertising Program Told at Meeting of Delegates From Orange County.*

Orange county and its communities were aligned strongly with the All-Year Club of Southern California last night at a meeting of the Associated Chambers of Commerce of the county, at the Huntington Inn, Huntington Beach. The representatives of the various Orange county cities and towns were told of the club's accomplishments this summer and of its further plans by Daniel H. Jones of the club's executive committee. They proceeded with the formation of an organization to bring generous support from all the county for the all-year movement.

It was pointed out that the Orange county Board of Supervisors had already indorsed the All-Year Club work with a cash contribution of $1000 for the recent summer campaign, and that this sum is expected to be the nucleus of the $25,000 quota that has been set for Orange county in the All-Year Club's $300,000 annual advertising budget.

The importance of the all-year movement to the whole State, as well as to Southern California, was also brought out yesterday by Mr. Jones at the State convention of the California Retail Hardware and Implement Association at the Hotel Maryland in Pasadena. With "The California All-Year Club" as a subject, Mr. Jones detailed how such an organization might prove a stimulus to all lines of business and would insure the attraction of investors to California.

## DEATH TAKES WIFE OF GAS ENGINEER.

Mrs. Elsie J. Berkley, wife of Joseph M. Berkley, former gas construction engineer for the Southern California Edison and Southern California Gas companies, died early yesterday morning at the family residence, 3116 West Fifteenth street, following a few days' illness caused, according to the attending physician, by brain congestion. She leaves, besides the husband, a sister, Miss C. Carson of this city. The funeral services will be conducted at the residence at 3 p.m. tomorrow, with Dr. Hugh K. Walker of the First Presbyterian Church, of which Mrs. Berkley was a member, in charge. Burial will be in Inglewood Cemetery. Mr. and Mrs. Berkley had been married for thirty-five years.

## PIE BOOK! FREE COPY FOR YOU.

Attention, pie fans, cake lovers, dessert fiends!

The Times' Washington Information Bureau calls attention to a government booklet which takes the frost out of frosting, puts the crust into the pie instead of the chef and makes it possible for every woman who can handle a flour sifter to whip out the most delicious biscuits, Boston brown bread, southern corn bread, pie, cakes and cookies that ever mortal man set tooth in.

The booklet contains ninety-three recipes, and just to read them over makes the mouth water. The booklet is free. All you need to do is to inclose a 2-cent stamp for return postage. Send direct to The Times' Washington Bureau. Be sure to write plainly—Washington people stub their toes on California street names.

Frederic J. Haskin,
Director,
The Los Angeles Times'
Information Bureau,
Washington, D. C.:

I inclose 2 cents in stamps for return postage on free copy of "Baking in the Home."

Name .....

Street .....

City .....

State .....

## ARCHITECTS FIGHT PLAN ON LIBRARY.

*Oppose Picking of Designer of New Building Without Competition.*

John Parkinson and other architects yesterday afternoon at the City Hall urged the members of the Public Welfare Committee of the City Council to deny the request of the Board of Library Directors that permission be given to the board to appoint an architect for the new $2,000,000 public library building. These architects urged that a competition be held and the architects of Los Angeles, as well of eastern cities be invited to submit designs from which a jury of disinterested experts may choose the plans for the building.

Librarian Perry said the appointment method would save time and expense. He also declared that the board has not decided whether or not to select, if the appointing power is given to it by the Council, a single architectural firm or to direct that the plans be drawn by the Allied Architects' Association, composed of thirty-three leading architectural firms of the city, which has offered to co-operate in preparing plans for the same fee which would be paid to a single architect.

Councilman Conaway, a member of the committee, raised the point that he believed the library board has full power under the city charter to appoint an architect and that the City Council's permission is not required. The committee took the entire matter under advisement until City Attorney Stephens has rendered a written opinion on the question raised by Mr. Conaway.

## Escola Death Case Woman is Poison Patient.

For the second time within a month the name of Mrs. Katherine Wilson, wife of a local physician, appeared yesterday on police records as the central figure in a mysterious poisoning case. The first case, almost a month ago, centered in the death of Edward A. Escola, government narcotic agent, who died under mysterious circumstances from what the authorities declare was an overdose of morphine. Early yesterday morning Mrs. Wilson was reported to the police as having attempted suicide. She was treated at the Receiving Hospital for poisoning.

Mr. Escola died in a local hospital after having been found unconscious in his rooms in a downtown hotel. Police learned that Mrs. Wilson was living in the next room and admitted having been with Mr. Escola before his death. She declared that she had given him some pills, but denied supplying him with any drug.

From what the police were able to learn, it appears that Mrs. Wilson swallowed poison in her husband's office Tuesday night following a quarrel between the two. She was then removed to her home on West Ninth street. Late yesterday afternoon she denied she took the poison with suicidal intent.

## Army to Build Harbor Posts of Observation.

Army observation posts are to be placed on the rock jetty surrounding Fish Harbor at Los Angeles Harbor, under an order granted yesterday by the Board of Harbor Commissioners to Col. Hatch, commanding at Fort MacArthur. The Army engineers will build static... on the elevated parts of the lan... and these will form part of the coast defense of the harbor. Observers in these posts will have before them maps and charts, and will be able to direct by telephone gun fire from the land batteries on enemy vessels.

TALKS ON BASKETRY.

Dr. John C. Comstock, director of the Southwest Museum, lectured yesterday afternoon before the Gardena Woman's Club on Indian basketry. He took with him for purposes of illustration several of the finer specimens of the basket-weaving art from the basketry exhibit at the museum.


# Jacoby Bros.

*Jacoby's is Now Open All Day Saturdays*

## Stylish Stout Corsets Have Been Reduced to $9.00

—This will be the best news that we can tell the woman who boasts of size 40 or over.

—No figure possesses greater poise than the stout figure when properly corseted! The famous Venus proves that the fully developed figure not only can be lovely but the loveliest of all ages.

—Stylish Stout (Sveltline System) Corsets were designed and made especially for women that are stout and near stout.

—And now isn't it good news to learn that these famous corsets have been reduced to 9.00.

—Let our expert corsetieres fit your model to you! Ask, too, to see the new Stylish Stout Brassieres.

Second Floor—North Building—Jacoby's

## So Many Women Are Using Hemstitching!

To finish the "home-made" dresses, undergarments, household linens and dozens of other things.

But what woman doesn't like to have her hemstitching done promptly after she has the "putting together" and basting finished! Here at Jacoby's she will find a class of service that will more than please her.

One of our machines is especially adjusted for work in Georgettes, Tricottines and Canton Crepes. Another handles sheer cottons, silks, linenettes and the many, many other kinds of finest materials.

Main Floor—North Bldg., —Jacoby's

## Perky Peggy Sends A New Apron Dress . . $4.98

—Perky Peggy is sponsor for a bevy of clever, "different" styles in neighborhood frocks and dress aprons and this is one of the most fetching of them all!

—The material is the easily laundered Jap in pretty check patterns, white pique adds a smart touch to neck and sleeves, and the waist is sash finished.

Second Floor—North Bldg.—Jacoby's

## 36 Inch Printed Cretonnes 39c

...t pleasing assortment of ... and colors at this ... low price.

...AND WE MAKE PLAIN ...TAINS FREE WHEN ...TERIALS ARE PUR... HERE.

...ond Floor—South Building —Jacoby's

## 200 Beacon Bath Robe Blankets $5.98

—And with each Blanket there's a cord in colorings to match.

—The Beacon robes are too well known to need commendation. These are unusual values.

Second Floor—South Building—Jacoby's

## Women's Muslin Night Gowns (a Basement Sale) 98c

—You'll call them wonderful values, and not be satisfied until you have selected more than one at 98c!

—They are of muslin and nainsook, some embroidered in pastel tones and others embroidery trimmed.

Jacoby's Underprice Basement —South Building

On Broadway Between 3rd and 4th

# Is Your Name Here?

The following shows yesterday's 10 awards. Every day up to Saturday, September 24, THE TIMES is giving 10 one-dollar bills as special rewards for promptness. Each day 10 names are taken from answers received during the preceding 24 hours.

Mrs. Effie Anderson, 2678 Thorpe Ave., Los Angeles, Cal.
K. P. Wickens, 715 North Mentor Ave., Pasadena, Cal.
Miss Lily Beall, The Arlington, Santa Barbara, Cal.
I. L. Rutherford, 330 S. Olive Street, Los Angeles, Cal.
Miss Mary D. Jarrett, Puente, Cal.
Miss Fannie L. Freisleben, 235 So. Gramercy, Los Angeles, Cal.
Glenn J. Wimbish, 223 S. Flower St., Los Angeles, Cal.
Mrs. Mary E. Kelley, 320 Monterey Road, So. Pasadena, Cal.
Mrs. John Brown, Jr., 1039 Park View St., Los Angeles, Cal.
Wilda Henderson, 717 W. Emerson Place, Alhambra, Cal.

Special Awards End Saturday Noon. All answers received prior to that hour will participate. The 10 daily awards are apart from, and have no connection with, the puzzle prizes. See tomorrow's TIMES for today's outcome.

# Puzzle Contest on Last Lap!

## List of Prizes Should Be Sent in Promptly

As in all contests many an answer will arrive too late to meet the time requirements. THE TIMES wishes everyone who has given time and thought to the solution to have an opportunity to win a prize. Time flies—the days slip away—delays should be allowed for. Be sure to write name and address on your list of names. Send to "Puzzle Manager," Los Angeles Times.

## To Qualify for Big Prizes Merely Inclose One Paid-in-Advance Subscription

Numerous contestants have offered to solicit subscriptions on a wholesale scale if this would give them any additional consideration. Positively no! The puzzle contest is not a subscription scheme. Old subscribers are as welcome as new ones.

However, it was thought fair to reserve the large sums for those who complied with moderate requirements. No premium or bonus is asked, the only requirement in competing for the $1000 and other big prizes is that a paid-in-advance subscription be inclosed at THE TIMES' regular rates. (3 months' subscription qualifies for Class B, 6 months' for Class C, 12 months' for Class D.)

## How Many

visible objects can you find in the puzzle picture the names of which begin with "B"?

It is simplicity itself; anyone can compete; you can start today and have ample time to submit your answer.

For the nearest correct lists of such names the LOS ANGELES TIMES will pay 60 cash awards totaling $3378.

Class "A" is open to all. You need not be a subscriber. Simply send in your list with name and address on top of each sheet.

Classes "B," "C" and "D" are open to those who send in a paid-in-advance subscription for 3 months, 6 months or 12 months.

## Rules of Contest

(1.) Any man, woman or child who is not connected with the Los Angeles Times in any capacity, or who is not a member of an employee's family, may compete.

(2.) All answers will be divided into four classes, each class will be judged independently, there will be fifteen prizes in each class. While anyone may compete in more than one class, or may submit more than one list of names, not more than one prize will be awarded to any individual, the largest award being given to him which any one of his lists entitles him to.

Class A—Open to all. Anyone may compete.

Class B—Open to those who send in a new or old three-month subscription to the daily and Sunday Times, or who renew their own subscription for three months, payment to be made in advance.

Class C—Open to those who send in a new or old six-month subscription to the daily and Sunday Times, or who renew their own subscription for six months, payment to be made in advance.

Class D—Open to those who send in a new or old twelve-month subscription to the daily and Sunday Times, or who renew their own subscription for twelve months, payment to be made in advance.

(3.) Contest closes Sept. 30, 1921, at 6 p.m. All answers must be deposited in The Times main office or Los Angeles branch office, or bear a postmark not later than that hour.

(4.) Answers may either be deposited in contest box in Times branch office, 619 South Spring street, or Times main office, First and Broadway, Los Angeles, or may be mailed to Puzzle Manager, Circulation Department, Los Angeles Times.

(5.) All lists of names should be written on one side of paper. Number sheets consecutively. Write your own name and address on each page in upper right-hand corner.

(6.) Only words appearing in English dictionaries will be considered. Slang and obsolete words are barred. Only words beginning with B will count.

Where plural is used, singular cannot also be used, and vice versa.

Only names of objects or parts of objects will count.

Words of the same spelling may be used only once, even though they apply to different objects.

An object may be named only once even if more than one of the same kind appear in the picture.

Parts of an object may be named in addition to the object itself.

Do not use hyphenated words (words spelled with a hyphen in standard dictionaries). Do not use compound words unless same are spelled as one word in standard dictionaries. (Contestants cannot invent new words by joining together two or more words.)

(7.) The answer in each class having the nearest correct list of names of visible objects shown in the picture that begin with the letter "B" will be awarded first prize in that class, etc.

(8.) More than one person may co-operate in submitting a list of names, but only one prize will be awarded to any one household or group, which has been working together.

(9.) In the event of a tie for any prize, the full amount of the prize will be given to each tied participant.

(10.) A committee of well-known Los Angeles people having no connection with the Los Angeles Times will act as judges, their names to be announced in a few days. The judges will use Webster's New International Dictionary as their reference; participants agree to accept all decisions of the judges as final and conclusive.

(11.) Judges will meet on October 3, and announcement of prize winners and the best list of B words submitted as determined by them, will be published as soon thereafter as possible.

(12.) All questions or correspondence regarding the observation puzzle should be addressed to Puzzle Manager, Circulation Department Los Angeles Times.

## Total Prizes $3378

| | CLASS A Open to All No Subscription Necessary | CLASS B If 3-month Subscription Is Sent New or Old | CLASS C If 6-month Subscription Is Sent New or Old | CLASS D If 12-month Subscription Is Sent New or Old |
|---|---|---|---|---|
| 1st Prize | $40 | $100 | $200 | $1000 |
| 2nd Prize | $30 | $ 75 | $150 | $ 300 |
| 3rd Prize | $20 | $ 50 | $100 | $ 200 |
| 4th Prize | $15 | $ 40 | $ 75 | $ 150 |
| 5th Prize | $10 | $ 30 | $ 50 | $ 100 |
| 6th Prize | $ 8 | $ 20 | $ 40 | $ 75 |
| 7th Prize | $ 6 | $ 15 | $ 30 | $ 60 |
| 8th Prize | $ 4 | $ 15 | $ 20 | $ 40 |
| 9th Prize | $ 3 | $ 10 | $ 20 | $ 35 |
| 10th Prize | $ 2 | $ 10 | $ 15 | $ 30 |
| 11th Prize | $ 2 | $ 5 | $ 10 | $ 20 |
| 12th Prize | $ 2 | $ 5 | $ 10 | $ 20 |
| 13th Prize | $ 2 | $ 5 | $ 10 | $ 20 |
| 14th Prize | $ 2 | $ 5 | $ 10 | $ 20 |
| 15th Prize | $ 2 | $ 5 | $ 10 | $ 20 |

## Puzzle Coupon:

To be used by contestants competing in Classes "B," "C" and "D." Inclose it with your list of names.

Puzzle Manager,
Los Angeles Times, Los Angeles, Cal.

Inclosed find $..... for which please send the LOS ANGELES TIMES for a period of ..... months to

Subscriber's Name .....

Address .....

City ..... State .....

Date to Start Subscription .....

Credit the above subscription to me and enter my list of names in Class .....

Contestant's Name .....

Address .....

City ..... State .....

Make checks or money-orders payable to The Times-Mirror Company, Los Angeles, Cal.

New Subscriptions or Renewals of Old Ones Will Count.


## SUBSCRIPTION RATES

By Carrier: 1 mo. 90c; 3 mos. $2.70; 6 mos. $5.40; 12 mos. $10.80.

By Mail in Cal., Ariz., Nev., Utah: 1 mo. $1.05; 3 mos. $3.15; 6 mos. $6.30; 12 mos. $12.60.

By Mail, Colo., Idaho, Mont., New Mex., Or., Wash.: 1 mo. $1.50; 3 mos. $4.00; 6 mos. $8.00; 12 mos. $18.00.

By Mail, all other States, Territories and Mexico: 1 mo. $1.80; 3 mos. $4.50; 6 mos. $9.00; 12 mos. $18.00.

PUBLISHERS:
THE TIMES-MIRROR COMPANY
OFFICERS:
HARRY CHANDLER, Pres. and Gen. Mgr.
HARLAN ODIS CHANDLER, Vice-Pres. and Secy.
E. T. LEAVENWORTH, Treasurer.
HARRY E. ANDREWS, Assistant General Manager and Managing Editor.
Henry Chandler, Marion Otis Chandler, F. N. Belshaw, Lindley Otis Booth, Harry E. Andrews, Directors.

Los Angeles Times
EVERY MORNING IN THE YEAR.
DAILY FOUNDED DEC. 4, 1881.—40TH YEAR.
Sworn average circulation for every day of August, 1921.....190,125 Copies
Sworn Sunday only, average circulation for August, 1921.....140,226 Copies

OFFICES:
New Times Building, First and Broadway.
Branch Office No. 2, 416 South Spring Street.
Publication Bureau, 924 Pinkie Building, Chicago Office, 111 West Monroe Street.
New York Office, 286 Fifth Avenue.
San Francisco Office, 742 Market Street.
Paris Office, 420 Rue Saint Honore.

LOS ANGELES (Loce Ahng-hayl-ais)

MEMBER OF THE ASSOCIATED PRESS

The Associated Press is exclusively entitled to the use for publication of all news credited to it or not otherwise credited in this paper and also the local News Published herein.

ONE BLACK EYE.

All the advertised issues of bonds of Los Angeles or of any of the surrounding municipalities appear to sell readily at a premium. The only loss was on the secret deal for the power bonds. That will stand out for a generation as the bleak, black spot on the city's financial record and reputation.

WASTED MONEY.

It cost the county about $12,000 to register the Japanese as aliens subject to a special poll tax. It cost the State a lot to apply the law and defend it. The law has been held unconstitutional and the money collected under it must also be returned. Here is another expensive experiment in feverish and unconsidered legislation.

STORM-TOSSED.

Neither Lloyd George nor Lord Curzon can come to the Washington conference, according to present lights. They cannot well leave England while Ireland is fermenting. With a fresh crisis for breakfast every morning the British Premier is one of the busiest little statesmen in the universe. The sun never sets on his problems. He can hardly afford to spare the time to visit Washington to turn up other problems.

PLAYING DOUBLE-HEADERS.

Prohibition agents only get $1800 a year, but if they can arrange to do a bit of bootlegging on the side much money is to be made. Nowadays when there is any seizure of booze the stuff seems to disappear very successfully. It is seldom available for evidence. It just naturally seeps away. But there is a feeling and a suspicion that somewhere, somehow, it again finds a market and a bosom friend. Is there justification for the doubt?

SANE AMERICANS.

Kansas farmers are not going to be pestered by the ghost of the Nonpartisan League. When a Kansas agriculturist needs a hired man he doesn't take the first man who comes along. He waits till he can find a trusty workman and pays him a better price. He won't have a man that carries a card of the I.W.W. He will have nothing to do with a Socialist. The Kansas farmer used to be a bit wild himself, but he has steadied down into one of these safe-and-sane parties who boil their water before drinking.

SAVING THE DAY.

The hotel men are objecting to Senator Reed's idea of assessing a tax of 10 per cent on all hotel rooms for which more than $5 a day is charged. Strange that a landlord should kick at a tax! They say that if it is applied the public will have to pay it. That seems odd, too, but maybe the public is getting used to it. There is one way they could beat the government, however. They could mark down all their rooms to $5 or less. That would be getting even with Uncle Sam.

IN THE TRENCHES.

Senator Borah says he is going to fight the German treaty. Of course he will. The Idaho maelstrom will fight anything once. He will stay in the trenches long after the whistle blows to quit. In fact, he will be in luck if he isn't there when the trenches are filled up. The Idaho Senator says the treaty can be construed as recognizing the Versailles agreement and Borah is pledged to war against that until the world's visible supply of ink is reduced to a half-pint. The war with Germany may be stopped, but the basoo of the Idaho mastodon will range on forever.

PLAYING THE GAME.

One of the nation's eminent physicians and scientists asserts that the child who is taught to play in a proper manner will never become an anarchist or a foe of his country. There are rules and regulations to most sports and a boy who lives up to them becomes disciplined, obedient and considerate of the rights of others. A good sportsman is seldom a bad citizen. The youth who achieves place and recognition on the gridiron will be an upstanding and honorable fighter in the great game of business. Good sportsmen are the backbone of the British Empire. If the child is taught to play well and play fair it will be for the future good of the country as well as of the family.

POLITICAL BARNSTORMING.

Senator Harrison is still wrangling in the interest of a program of pitiless publicity as regards the proceedings of the coming disarmament conference. He insists that the Senate pass a resolution demanding sessions that at least shall be open to the press. He also would require that a full stenographic record of every spoken word be kept. The southern statesman is wandering from his beat. The United States Senate has no more regulation over the conference than has the Ku Klux Klan or the Salvation Army. It is an international gathering and will make its own rules. Senator Harrison is as discourteous and undiplomatic as he would be if he insisted upon a guest in his home sleeping with his hat on. There won't be much disarmament if it has to be done before a mass meeting. Nobody wants to undress in front of a battery of typewriters. Anyhow, let the conference decide upon its own forms and rules. That is a part of its proper business.

DOUBTING THOMASES.

Judging from the comments appearing in the French press on the approaching disarmament conference the four French commissioners will participate, but as so many doubting Thomases. France desires a visible protection for her northern frontier. She has little faith in the efficacy of paper barricades to stop an advance of German legions. The peril through which they recently passed is still too fresh in the minds of the French people for them to dispense with a powerful and thoroughly equipped standing army. Reducing the mobilized troops below a 750,000 minimum is, to them, unthinkable.

Yet French national finances are in a deplorable condition. The war debt has not been reduced during the last two years. Tax burdens are crushing French industry and impoverishing the people. The expenses of the government are greater than its income. The cost of national defense alone is three times as great as the French share of the German annual reparation payments. It is economically impossible for France to maintain its military establishment on its present footing; yet the French statesmen say it cannot be reduced.

To French thought an armed peace alone is possible. It is flattering to us to know that they regard an agreement with this country as the only treaty which, in a time of crisis, would be regarded as other than a scrap of paper. They trust the people of the United States, believing that they would never permit their government to flinch from the fulfillment of an obligation. But their faith extends no further, and their distrust of other peoples who seek only to befriend them is to be deplored. One reads in a recent issue of Les Annals that:

> England holds much more to establish its hegemony in Europe than to establish peace. The facts justifying this assertion are numerous.

Les Annals asserts further that the minimum conditions under which France would agree to disarmament would be that England and the United States should ratify the treaty drafted at Versailles by which "England and America engage themselves to carry succor to France if she should be attacked by Germany. Never, before such a perspective, would Germany dream of undertaking a new war. One knows how that proposition of intervention was made by Lloyd George to exclude us from the Rhine, but, the result sought being obtained, he refused to make Parliament sanction his proposition." The French are still embittered at President Wilson because it was in consideration of the establishment of the British-French-American entente that the French commissioners agreed to the creation of the League of Nations; yet, French membership in that association being secured, Mr. Wilson never even so much as presented the entente treaty to the Senate for ratification.

We of the United States know President Wilson was fully aware the temper of the Senate was such that ratification was hopeless; but the French hold that, in not presenting the treaty to the Senate, he was guilty of an act of bad faith; and many French journalists and statesmen speak of "Perfidious Wilson" as they once spoke of "Perfidious Albion."

Perhaps it will be impossible for the French commissioners to divest themselves of national prejudices. They imbibed their hatred of the Germans from their mothers' breasts, planted there by the Franco-Prussian war. It has been intensified by the titanic struggle from which they have emerged victorious but exhausted. They are but remotely interested in the problems of the Pacific area; but Germany is a living menace. It is a people superior in numbers and economic resources, a people unrepentant in defeat and burning for revenge. The French feel that the watch fires along the Rhine must be kept burning. Gustave Le Bon expresses their thought when he writes:

> If the conference at Washington has but mediocre political results (he scouts the idea that it can make disarmament possible) it will serve at least to demonstrate one time still that, notwithstanding the dreams of the pacifists and their dissertations on right, the life of peoples rests still dominated by the inexorable law of the strongest.

The Times holds, on the other hand, that proposition to be debatable and not fundamental. If it were true the case of France against Germany would be hopeless; for the French do not contest German superiority in numbers and economic resources. France has all to lose in making the preservation of peoples a question of armaments; she has all to gain in substituting justice for force in composing national differences.

In attending the Washington conference it is possible that the French commissioners may obtain a wider view and higher ideals in relation to the future government of peoples. They may find an atmosphere in which their pessimism will dissipate. They may become impregnated with the American faith that hope is a better counselor than fear. They may discover that there is abroad in the world a will to peace that is more powerful than armaments. The smoke of the recent conflict still obscures the French mental horizon, and the rays of the star of peace, so plainly visible in this country, have not yet penetrated the haze.

The French are not impelled by imperialistic ambition, but they are staggering under a burden of doubt of which they must be relieved before further national progress will be possible. The weight of armament is crushing the industrial life of her people. If the French commissioners will but display a more confiding spirit in attending a conference in which only their friends will participate they may find relief for the French people from that intolerable load. The position of France in the world is not so desperate as they picture it. In their present frame of mind the French people are their own worst enemies.

A WORLD'S WONDER.

California leads the country in so many things that the list is almost wearisome. Among other distinctive features it is now admitted that in the University of California we have the greatest educational institution in the world. The claim was made more than a year ago, but was not generally conceded. Now there is no doubt about it. Of course, the greatness refers to the number of students. With more than 12,000 full-time students and 37,000 included in its courses of all kinds the Berkeley institution makes Columbia, Harvard, Yale or New York look like a sideshow.

## Why Rome Fell.

THE REPORTER AS SATIRIST.

France is this month honoring two men who, though separated by almost 2000 years, rank as perhaps the greatest reporters of all time—Petronius, born at Marseilles just before Nero's ascendency, and Maupassant, who died but recently.

Petronius, known also as "the arbiter of the beautiful," was one of the originators of the short story, and Maupassant is universally admitted to have been the master of that art of expression. Both have profoundly affected the thought of millions of people. Both laid down and developed the principles upon which the best news forms of the present have been worked out.

Starting with the proposition that "Nothing in which people are interested can be uninteresting to me," Petronius, if legends are to be relied on, became the intimate of the profligate Nero and the interviewer of the Apostle Paul. He chronicled the events of the slave quarter in the imperial city with the same fidelity and dispassionate accuracy with which he set down his observations at the emperor's banquets and his glimpses of the early Christians at their worship.

These jottings down, written with a conciseness and charm which place him among the foremost in Latin literature, he called "Happenings." Later his writings, picked up by some one with a strictly moralizing mind, were put under the title, "Satires," and as such they have been preserved down the centuries.

And satires of the most cutting kind they undoubtedly were. In the first place, they went to the heart of things and utilized most effectively the language of the street. In the second place, they revealed the very cores of the most divergent life philosophies which have ever held the world stage simultaneously—Paganism, in the debauchery of its despair, and Christianity, in the fever and fanaticism of its newborn faith.

He it was who grounded the narrative in the happenings of daily life and in his description of events mirrored the whole turmoil and splendor and failure of his age—drawing no moral, scorning to point a lesson and yet satirizing, by his very presentation and attitude, the society of which Horace, Livy and Petronius are the chroniclers.

Then, after nineteen centuries, another Frenchman, Henri Rene Albert Guy de Maupassant, took up afresh, at a time when most writers were turning out reams of romantic jibberish, the great task of the reporter, which is to give the facts sans moral deductions and with no waste of words. In becoming a chronicler of events he became a psychologist and a satirist as well.

In "The String," "The Necklace," "Tallow Ball" and a score of other masterpieces Maupassant laid bare the philosophy of his age. To him the beggar, the charwoman, the clerk, the banker and the colonel were all of the same stuff. He knew them. He wrote of them in language so direct and stripped down that into a story of 2000 words he could pack more dramatic force than any other man who has ever used the short story as a medium.

All men were to him alike, with their ferocity, their greed, their animal cunning, their fears and hates and their susceptibility to suggestion. He did not prefer good to evil or, for that matter, bother himself about either. He was not particularly impressed with this world, but, as he once said, he knew no other.

"It is a superb picture from life," said a friend after reading one of his stories, "but there should be some conclusion, some lesson drawn."

"One whose passion is for facts," he replied, echoing that other Frenchman who was one of the chief satirists among the Romans, "cannot stoop to drawing conclusions."

WORLDLY GOODS.

One of the questions that has never been settled is what right a wife has to go through her husband's pockets if he fails to give her the money she demands. What obligation attaches to the promise made in marriage by the man to endow the woman with all of his worldly goods? The case has been hammered on by the jokesmiths, but it is one that interests the household more than some of the other domestic problems.

TEACHING WOMEN POLITICS.

Where Los Angeles leads others follow has been true in many matters affecting the public good. This city was the first to have a public defender and its example has commended itself to many towns and counties in other parts of the land. With us it is a county office, but the city is its main support. It has performed good work and justified its creation. The institution here of classes where women are instructed in politics has also been noted with much interest elsewhere in the United States. The idea has even been taken up by Yale University. That great seat of learning, acting in co-operation with the Connecticut League of Women Voters, will open a citizenship school for women in October. Professors will lecture on the science of government, the methods of political parties, social problems and the service which the individual voting citizen owes to the community, the State and the nation. This is an extension of the work as started in Los Angeles, but the fact that teaching women politics had its genesis here and has such an eminent imitator as Yale University should be encouraging to the local pioneers. Much is being said in the East about the coming together of the university authorities and organized women and it is hailed as a result of the granting of equal suffrage. Stress is being laid in Connecticut on the fact that the duties and responsibilities of citizenship cannot properly be discharged without adequate and intelligent preparation. This was recognized in California, and particularly in the Southland, years ago. Los Angeles women early grasped its importance and they must be gratified to find a man's college in the East following the trail they blazed.

"ALWAYS READY."

Those were the words they used during the World War for the men of the "Wild West" (Ninety-first Division.) Those gallant fighters are to hold their second annual reunion here at the end of this week. Let's revive some of the ardor and enthusiasm of armistice night in welcoming these heroes. They made glorious history when they drove back the foe in Belgium three years ago and they won world renown in the great Argonne-Meuse offensive which started on Sept. 26, 1918, and caused Ludendorff to realize that the great game was up. When shall their glory fade, oh, the wild charge they made, noble Wild Westerners, one may say without apologies to the shade of the English poet-laureate who wrote the famous "Charge of the Light Brigade." The American Legion calls upon the citizens of Los Angeles to prove, by the reception they accord to the heroes, that they have not forgotten the valor of the men for whom the pine tree is the emblem of victory. "Remember," it says, "hats off or salute the battle flags when they pass. Let there be no half-hearted cheering when the brave veterans march in review. Have no fear of being too enthusiastic." The citizens of Los Angeles and vicinity will be only too glad to pay their tribute to the survivors of the Ninety-first Division on the occasion of their reunion. But it is well to be reminded to put pep into the reception of the men who, in the days when the World War reached its crisis, won the admiration of all the Allies because of their fighting ability and display of indomitable spirit. Give them a wild western welcome; they deserve it.

SAYS CHOPIN'S SPIRIT PLAYS.

A pianist-medium, Subert, has attracted attention by his remarkable playing at various intimate musicales in Paris homes. He is described as a man of 50, with a frank, straightforward countenance and kindly blue eyes. He sits motionless at the keyboard until impelled to play and then his fingers glide over the keys with incomparable mastery. There is no program, since he himself does not appear to know in advance whom he will serve as a vehicle of expression.

At a recent seance, during a splendid performance of Chopin's "Revolutionary Etude" and some of the nocturnes, various ones among the audience declared that at different times the keys moved without the pianist's fingers having touched them. Coming out of his trance, the medium-pianist said he is unable to tell what he has been playing.—[Musical America.

## NEIGHBORHOOD GOSSIP.

BY E. A. BRININSTOOL.

"Good afternoon, Mrs. Bingle! I saw you just awhile ago putting out some tomato plants and I thought I'd run over and ask if you don't think you've got 'em too close together. You know four feet is considered about the proper distance apart and I see you have these eighteen inches and, being as I've had considerable experience at setting out tomato plants, I thought I'd give you the benefit of it.

"Well—of course, you know your business better than I do, but Mrs. Singleton and Mrs. Wimbley both set theirs out last year just about the same as you have yours and they didn't amount to anything at all. I told 'em—just as I have you—that they had 'em set too close together, but they went right ahead in the face of all my advice and that's what they got for it. I thought maybe you'd like to profit from their experience.

"Land sakes! Of course, you ain't got to do it unless you want to get results. I never force my opinion on people. I see you ain't got your rose bushes trimmed yet this year, either. Of course, you know it ain't the proper time of year to do that, but you'd have a heap sight better roses if you'd get right after it early in the season, instead of dilly-dallying along about it.

"Oh, no, it's none of my business, I know. Mercy sakes alive, I've got troubles enough of my own, but I do hate to see anybody let their place go to rack and ruin just for the lack of a little experienced advice. The Wimbleys didn't prune their rose bushes until I went over there one day, just to be neighborly, and suggested that they'd have better roses if they'd cut the bushes back right away. They did so, and thanked me for it, instead of insinuating that I was a meddlesome old woman who didn't know enough to mind my own business.

"I suppose you've had that big vine over your porch fumigated and sprayed to drive off the white scale? WHAT! You AIN'T? Well, I declare! I should have thought you'd had that done months ago. Mercy on us! I wouldn't let that go for anything, or you won't have a single blossom on it. My husband knows how to do it, and he won't charge you but 50 cents, and that's two-bits cheaper than the Jap nurserymen charge, and you're showing your faith in white help instead of letting those nasty Japs get a strangle-hold on this end of the State—awful, ain't it, the way they're monopolizin' things? My husband don't like to charge his neighbors the full price. Oh, no, of course, you ain't obliged to have it done. Land a-goshen! he's got ALL he can do in that line without my standin' here and trying to get more, but I just thought you'd take it as an accommodation and favor to have it done.

"I see your carnations ain't doing any too well, either. You know they've got to have sand sprinkled around the roots and plenty of water to do well. Oh, you say you have some sand ordered? That's good. Of course, I didn't know you had or I wouldn't have spoken about it. My husband just got two loads at the beach that he's sellin' lower than most of 'em charge. It ain't everybody that knows how to raise carnations. Them new folks next to us on the north they had some set out, but they didn't seem to do no good, and when I heard they was from Io-way I went right over and told 'em about the sand and they ordered six sacks of my husband right away and thanked me real neighborly for givin' 'em the advice, and now their carnations are doing just fine.

"Deary me! how splendidly your poinsettias are a-doing. Our'n don't seem to pick up as they should and I don't know what ails 'em. Oh, you say they ought to be cut back about every February or so? Well, well, I didn't know that, but mebby you've lived in the State longer than we have—we been here six years come next April Fool's Day. I'm much obliged to you for the information, I'm sure.

"Oh, say—you ain't got a spading fork I can borrow, have you? My man wants to spade up a place to set pansies and our'n is broke. Thank you, and I'll bring it right back in a day or two.

"Well, I must be a-goin'. I've got some bread in the oven and I'm afraid it'll burn if I stand here talking any longer. You better think over what I said about sprayin' your porch vine. My man'll do it for 50 cents, though, as I said, he gets 75 because it's quite a job. Well, come over and see me some afternoon and we'll get acquainted. Good-by."

NEW WAY TO GET D.D.

Plainly, the church is to blame for keeping this deceptive temptation dangling before the eyes of its ministers. Either the church ought to abolish—or at least refuse to recognize—the degree of doctor of divinity altogether or else it ought to arrange to have it conferred on all its clergy who have taken full theological preparation for their work. It might be well for the doctorate to be granted in course by the seminaries to all graduates at the completion of ten years' service in the pastorate. At all events, one way or another, the ministry ought to be rescued from the curse of exaggerated pretensions and trivial jealousies which now darken the whole region included within the range of those pestiferous double D.'s.—[Continent.

SPARROWS EAT DANDELIONS.

At least one good mark may be set down for the English sparrow, so commonly regarded as a pest. He is fond of the seeds of dandelion and when the flowers have given place to the fuzzy "blow-balls" spends much of his time cleaning them from the lawn. In this country, as in England, the sparrow is also fond of young peas and often ruins the early crop by picking off flowers and leaves. In some Chicago suburbs it is now impossible to raise peas without protecting them with a net. Whether the sparrow's good offices in ridding the lawns of dandelions will offset his attack on the peas is a problem.—[Science Service.

## OUR SUNNY FRIEND

Information Wanted.

Galusha Jonah Johnson, my colo'ed chum, his head
Is chuck full of this "modern thought" and yesterday he said
That there isn't any devil; well, I strives to keep MY shanks
A followin' the narrow path that leads 'long Jordan's banks,
But sometimes, Sundays, when the bells are fillin' all the air,
Comes something whispering in my ear of fish at Little Bear,
And I slips my fishin' tackle in my flivver car and, say,
If there isn't any devil what makes me act that way?

I know I dearly loves my wife, but the other day when I
And she were walking down Main street we met Grass-widow Frye
And after she had passed us there was something made me turn
And look acrost my shoulder at the widow and be durn
If the widow didn't wink at me, the slyest wink, and, sir,
I tried to hold my left eye straight, but the fool thing winked at her,
I knows I dearly loves my wife and strives to keep O.K.
If there isn't any devil what makes me act that way?

And often when my better self says I ought to be in bed
There's another self a-leadin' me to Cross-eyed Tom's instead,
And I finds myself among a bunch of sinners shootin' craps,
Or I finds myself a sneakin' 'round Brown's chicken yard, perhaps,
Or I finds myself at "Bucktooth" Pete's a-drinkin' moonshine gin
Or a-huntin' with the Lesher boys for other kinds of sin;
I wants to keep my shanks a-following the narrow, say,
If there isn't any devil what makes 'm act that way?

* * *

Professor Dink Beeson says the things we don't get and know that we can't have seems so often to take on an added charm and he had a friend who grew up bashful and constrained and into an old bachelor and got the name of being a womanhater and once he told the prof in a burst of confidence that there was one species of man he had always envied more than any other and that was the bird that has what you call a "way with women."

And

A friend of his grandmother's who hasn't missed a prayer meeting or a preacher's aid in forty years told him once that there was one place she wished she could see before she died and that was Monte Carlo,

And

A cousin of his, who is the mother of four fine girls and teacher of a class in Sunday-school and a wheelhorse of the parent-teacher association in her town, confessed to him on his last visit there that she wished there was some way granted her that she could sneak out after a meal once in awhile and smoke a cigar.

* * *

Places I Never Care to See.

Where Peruna is manufactured,
Or grapenuts,
Yap,
Greenwich Village,
The North Pole,
The South ditto,
Elinor Glyn's birthplace,
Lydia Pinkham's tomb,
Jack Dempsey's wedding places.

* * *

The Shifting Sands of Time.

Hez Cushenberry says he'll never forget how, when he was back in West Virginia last summer, Grandpop Cushenberry hitched up the sorrel mare and took him for a drive down the river road.

My, what a thrill it gave him when the old man slowed up at one place and pointed out the log house where he first saw the light of day.

There was another thrill when he saw the place where Grandpop and Grandma Cushenberry were married and still another one when they came along past a little country graveyard and he saw the Cushenberry lot all in readiness against the not-very-remote future when grandpop would lie there.

Hez says modern life has made such thrills impossible for Hez, Junior. He'd never get much kick out of being shown the Van Dorn Maternity Hospital and being told that it was in one of the 150 beds of that institution his father saw the light of day nor at being shown the justice court in Santa Ana where his pa and ma were made one.

Even the graveyard thrill will be denied him, for Hez expects to be cremated and his ashes will repose in niche No. 1739 of the Mountain View mausoleum.

* * *

Words, Idle Words.

I know where I can find cognac,
Brandy, corn whisky, Tom and Jerry,
Jamaica rum and apple-jack,
Port wine, zinfandel, champagne, sherry
Amontillado and vermouth,
You guessed it, in the dictionary.

* * *

My Cousin Anne says some people can be didactic and get away with it, but when she starts grandstanding the bottom nearly always drops out and leaves her looking foolish.

Like the time she was in New Orleans and doing the French quarter with a crowd of sightseers in 1917.

Well, they came to a building not mentioned on the guide book, but the concrete was peeling off of it in great chunks and the dust laid six inches deep in all the crevices.

Anne said: "My, I wonder what scion of a bygone age erected this pile. Could it but speak what tales of passion and pain, of sorrow and joy might it not whisper of centuries now no more?"

Just then one of the party discovered the corner-stone and read the inscription to her. It read: "Erected by the New Orleans Brewing Company, 1910." THREL FALL.

Traveling along the highways the other day in one of Mr. Ford's most celebrated turnouts we met up with a fine patch of elderberries. Some folks say that wine can be made of the elderberry, but don't be deceived.

## PEN POINTS

By [illegible]

Another thing is "Crazy to Marry"!

Roy Gardner appears to be as active as the "Flying Dutchman."

When the Los Angeles [illegible] a "time" they go to [illegible]

There are so many [illegible] life that have not yet [illegible] the war is over.

A cut in the price of [illegible] riages is announced. [illegible] aging an infant industry.

There is nothing harder in the world than to be a [illegible] stages of the game of life.

The young lady across the [illegible] says that she fully intends to [illegible] circuit her next electric light [illegible]

It must have been an [illegible] judging by the way it [illegible] price of sundaes continues [illegible]

Los Angeles before [illegible] to New York, but when [illegible] they are not boasting of [illegible] pagne feeds.

With the Pullman [illegible] until January and then [illegible] the porters will be given a [illegible] It has been slim picking [illegible]

The number of weddings [illegible] a decrease in Los Angeles [illegible] divorce crop keeps up, [illegible] social potentialities are [illegible]

Secretary Hughes has [illegible] the ideas of America on [illegible] and armaments to Allied [illegible] it is our understanding [illegible] take them or let 'em [illegible]

"Uncle Isaiah" ought to [illegible] the laying-on-of-hands [illegible] when he was arrested by [illegible] sheriffs on a charge of [illegible] ter; but he let the officers [illegible]

It is quite a task to [illegible] nature. There are a lot [illegible] who insist that they [illegible] done the thing better if [illegible] been on hand when [illegible] was first conceived.

E. Forrest Mitchell, the [illegible] hibition Director of California, [illegible] that the prohibition amendment [illegible] joke and that it will be [illegible] This will be a blow almost [illegible] to kill the bootleggers.

Another good thing [illegible] smooth-surfaced boulevard [illegible] Southern California. [illegible] an automobile one goes [illegible] they are not compelled to [illegible] signs along the highways.

The fact that local [illegible] people withdrew the Arbuckle [illegible] as soon as the details of the San Francisco tragedy were [illegible] indicates they can do a [illegible] soring on their own [illegible] occasion arises.

If the banks abandon [illegible] night features, what is a [illegible] do who has had a good [illegible] poker? Friend wife is likely [illegible] his pockets and get the coin [illegible] ought to be some protection [illegible] man.

Suzanne Lenglen, the French [illegible] nis player, has returned to [illegible] old France, but it was not [illegible] for her to hire a freighter [illegible] home the cups that she won [illegible] possible she was too [illegible] agented.

A permanent policy [illegible] employment is proposed [illegible] dent Harding. During [illegible] administration something [illegible] was attempted, but [illegible] to have anything to do [illegible] ity may now be the [illegible]

Frequent meetings of [illegible] dividuals who claim to [illegible] about all of the secrets of [illegible] are held at intervals in [illegible] and elsewhere, but we are [illegible] told the secret of the [illegible] flower. It is the master [illegible] the world.

Congress will reconvene [illegible] days and the country will be [illegible] ested in knowing if the [illegible] have become impressed [illegible] home point of view during [illegible] cess. It is more than [illegible] many minds have been [illegible] coming into contact with [illegible] rate.

Good watermelons can [illegible] in the public market at a [illegible] The price recalls the days [illegible] until quite recently the [illegible] of the luscious product [illegible] that the war was still on [illegible] another drive was being [illegible] the Argonne Forest or [illegible] Thierry.

Gov. E. Mont-Reilly of Peru [illegible] the selection of President [illegible] is getting into hot water [illegible] land on account of his views [illegible] tion to the independence of [illegible] ple and an effort is being [illegible] have him removed. It is [illegible] that his Spanish palace [illegible] rooms, twenty-one servants [illegible] responding furnishings [illegible] his head. El Mont was not [illegible] tomed to such stuff in [illegible] sas City.

MORNING SONG.

Say not this is no time for [illegible]
For dreams are [illegible]
shining stuff
As in the day.
Great souls of [illegible]
sky,
Rivulets laughing in their [illegible]
And lights that [illegible]
en's peak
Across our way.

Say rather that a [illegible]
leap
To birth, with the new [illegible]
And kindle thee with [illegible]
Work and dream on!
Say not this is no [illegible]
Behold, the dawn!

SYDNEY [illegible]

THURSDAY MORNIN

BABY BORN ON PEACE DA

After Mother Had Be
Restored to Health by
Lydia E. Pinkham's
Vegetable Compound

Salisbury, Mass.—"For seven yea
I had a female trouble and such bea
ing-down pains
could hardly do
housework. T
doctor said
you can ha
another baby
might be the be
thing for you b
I am afraid y
cannot.' I beg
taking Lydia
Pinkham's Veg
table Compou
and my baby w
born on 'Peace Day.' If wom
would only take your Vegetable Co
pound they would have better healt
Always recommend it."—Mrs. TRA
PATTEN, 2 Lincoln Ave., Salisbur

The experience of maternity shou
not be approached without care
physical preparation, as it is impo
sible for a weak, sickly wife to bri
healthy children into the world.
Therefore if a woman is sufferi
from a displacement, backache,
flammation, ulceration, bearing-do
pain, headaches, nervousness
"the blues" she should profit by M
Patten's experience, take Lydia
Pinkham's Vegetable Compound a
be restored to health.

Sole agent for the Donnellon Device for California. With this device, pictured above, plates are made to be satisfactory under all conditions.

We make sets of teeth that fit tight, look natural and are very often more satisfactory to eat with than your natural teeth.

We have expert dentists that make sets of teeth and do nothing else. Of course they become experts on making plates. Special rooms are equipped and are used only for the making of sets of teeth.

FREE EXAMINATION
Full Set of Teeth.....$5.00
Gold Crowns, 22-K.....$4.00
Bridge Work .....$4.00
Gold Fillings and Inlay..$1.00
Silver Fillings .....50c
Extractions .....50c
All Work Guaranteed for Ten Years
—References—
Citizens National Bank
Farmelee-Dohrmann Co.

DR. J. ARTHUR FOSTER
FORMERLY YALE DENTIST
PHONE 63344
444 SO. BROADWAY

After the Motor Trip!
Crescent Ice Cream

During sickness check its spread
Protect the rest of the family by using a disinfectant which is 4½ times stronger than the U. S. Public Health Service Standard. Use it in the sick-room for washing the things the patient uses.
For personal hygiene
—nose, wounds, douches—Sulpho-Nathol is invaluable.
Drug and dept. stores. Four sizes, 50c to $1.25. The Sulpho-Nathol Co., Boston.
Sylpho-Nathol
Destroys germ life

NOSLER OIL SYNDICATE
Capitalized for $75,000.00
(Title Insurance & Trust Co., Trustee)
Units $100.00 each.
A clean, fair and square chance for your money to earn splendid dividends.
Let us tell you about it.
A. W. McCready, Jr.
Phone 3613.

## PEN POINTS

By the Staff

Another thing, is "Fatty" Arbuckle "Crazy to Marry"?

Roy Gardner appears to be as elusive as the "Flying Dutchman."

When the Los Angeles sports editor a "time" they go to San Francisco.

There are so many necessities of life that have not yet learned of the war is over.

A cut in the prices of baby carriages is announced. This is encouraging an infant industry.

There is nothing harder in the world than to be a comedian at all stages of the game of life.

The young lady across the way says that she fully intends to do the circuit her next electric-light bill.

It must have been an awful wallop judging by the way in which the price of sundaes continues to soar.

Los Angeles buyers are flocking to New York, but when they return they are not boasting of the champagne feeds.

With the Pullman taxes removed until January and then eliminated the porters will be given a chance. It has been slim picking.

The number of weddings may show a decrease in Los Angeles, but the divorce crop keeps up, so that social potentialities are preserved.

Secretary Hughes has explained the ideas of America on Pacific and armaments to Ally nations. It is our understanding that they will take them or let 'em alone.

"Uncle Isaiah" ought to have made the laying-on-of-hands treatment when he was arrested by deputy sheriffs on a charge of manslaughter; but he let the officers do it.

It is quite a task to change human nature. There are a lot of folks who insist that they would have done the thing better if they had been on hand when human nature was first conceived.

E. Forrest Mitchell, the new Prohibition Director of California, says that the prohibition amendment is no joke and that it will be enforced. This will be a blow almost equal to all the bootleggers.

Another good thing about the smooth-surfaced boulevard roads in Southern California. Travelling in an automobile one goes so fast that they are not compelled to read the signs along the highways.

The fact that local motion-picture people withdrew the Arbuckle film as soon as the details of the San Francisco tragedy were made known indicates they can do a bit of censoring on their own account if the occasion arises.

If the banks abandon their midnight features, what is a fellow to do who has had a good night at poker? Friend wife is likely to look his pockets and get the coin. There ought to be some protection for the man.

Susanne Lenglen, the French tennis player, has returned to the old France, but it was not necessary for her to hire a freighter to take home the cups that she won. It was possible she was too much for the opponents.

A permanent policy in connection with employment is proposed by President Harding. During the Wilson administration something of the kind was attempted, but labor seems to have anything to do with it. Harding may now be the fashion.

Frequent meetings of learned individuals who claim to have found out all of the secrets of nature are held at intervals in this country and elsewhere, but we are yet to be told the secret of the growth of a flower. It is the master secret of the world.

Congress will reconvene in a few days and the country will be interested in knowing if the members have become impressed with the home point of view during the recess. It is more than likely that many minds have been changed by coming into contact with the electorate.

Good watermelons can now be had in the public market at a fine price. The price recalls the old days, not until quite recently the purchaser of the luscious product knew that the war was still on and that another drive was being made in the Argonne Forest or Chateau Thierry.

Gov. R. Mont-Reily of Porto Rico, the selection of President Harding, is getting into hot water on the island on account of his views in relation to the independence of the people and an effort is being made to have him removed. It is said that his Spanish palace of thirty rooms, twenty-one servants and corresponding furnishings has turned his head. R. Mont was not accustomed to such stuff in dear old Kansas City.

MORNING SONG.

Say not this is no time for dreams
For dreams are fashioned of shining stuff
As in the day.
Great souls of mountains frettin
sky,
Rivulets laughing in their spra
And lights that stream from
en's peak
Across our way.

Say rather that a nobler dream
leap
To birth, with the new hour,
And kindle thee with power;
Work and dream on!
Say not this is no time for dre
Behold, the dawn!

SYDNEY KING RUSSE




## ...AY BORN ...N PEACE DAY

...Mother Had Been ...ored to Health by ...Lydia E. Pinkham's ...Vegetable Compound

Salisbury, Mass.—"For seven years ...female troubles and such bearing-down pains I could hardly do my housework. The doctor said, 'If you can have another baby it might be the best thing for you but I am afraid you cannot.' I began taking Lydia E. Pinkham's Vegetable Compound and my baby was ... Days.' If women ...ly take your Vegetable Compound they would have better health, ...dit."—Mrs. TRACY ..., 2 Lincoln Ave., Salisbury, ...

...experience of maternity should ...approached without careful ...preparation, as it is impossible ...for a weak, sickly wife to bring ...children into the world. ...women if a woman is suffering ...displacement, backache, indigestion, ulceration, bearing-down ...headaches, nervousness or "the blues" she should profit by Mrs. ...'s experience, take Lydia E. ...'s Vegetable Compound and ...restored to health.

...agent for the Donnellon ...for California. With this ..., pictured above, plates ...make to be satisfactory under ...conditions.

We make sets of teeth ...fit tight, look natural ...are very often more ...satisfactory to eat with ...your natural teeth.

We have expert dentists ...make sets of teeth and ...nothing else. Of course ...become experts 'on ...plates. Special ...are equipped and ...used only for the making ...sets of teeth:

FREE EXAMINATION
...Set of Teeth.....$5.00
...Crowns, 22-K.....$4.00
...Fillings.....$4.00
...Fillings and Inlay..$1.00
...Fillings.....50c
...Extraction.....50c

48 Work Guaranteed for Ten Years

—References—
Citizens National Bank
Broadway-Dobinson Co.

DR. ARTHUR FOSTER
FORMERLY YALE DENTIST
PHONE 63544
444 SO. BROADWAY

During sickness check its spread

Protect the rest of the family by using a disinfectant which is 4½ times stronger than the U. S. Public Health Service Standard. Use it in the sick-room for washing the things the patient uses.

For personal hygiene ... wounds, douches—Sulpho-Nathol is invaluable. ... and dept. stores. Four ounces for $1.25. The Sulpho-Nathol Co., Boston.

Sulpho-Nathol
Destroys germ life

MOBLER OIL SYNDICATE
(Capitalized for $75,000.00
... Bank & Trust Co., Trustee)
... Units $100.00 each.
A clean, safe and square chance for your money to earn splendid dividends.
Let us tell you about it.
A. W. McCready, Jr.
... Bldg. Phone 3615.


## HEIRS OF RICH WOMAN SOUGHT.

*Estate Valued Above Eighty Thousand is Left.*

*Owner Never Mentioned Kin or Former Life.*

*Lived Here for Thirty-seven Years, Yet Mystery.*

Where are the relatives of Miss Sabina A. Lanon, Los Angeles pioneer, who died on the 16th inst., leaving an estate valued at in excess of $80,000, including valuable real estate, Liberty bonds and cash, but no will, so far as can be found?

That a woman can live in a community for more than thirty-five years, mingle daily with other persons, a wide circle of what are usually called "intimate" friends, and then, at death, leave behind no inkling of her early life or of possible relatives, is demonstrated by the strange case of Miss Lenon, who died in St. Vincent's Hospital, and whose affairs are now in the hands of Public Administrator Bryson, pursuant to court action yesterday.

HAD MANY FRIENDS.

The dead woman was in no sense a recluse, her friends say, and her circle of acquaintances was large, but never, so far as can be learned, during her thirty-seven years' residence in Los Angeles, did she tell anyone of her life before coming to California or whether she had any relative. Her private affairs she always kept strictly to herself and no one ever questioned her.

That somewhere in the United that somewhere is someone in the United States whom she intended should enjoy her fortune when she had done with it is the belief of her friends, for in the past year she had repeatedly spoken of her intention to make a will before she died. Her reason for failing to do so was explained yesterday by a friend as being due to the belief that she would continue to live for many more years.

Miss Lanon came to Los Angeles about thirty-seven years ago, it is said, and soon after her arrival here she purchased the house then standing at Sixth and Wall streets. At that time the neighborhood realty values were extremely low, compared to present day values. She lived there for many years, and with the encroachment of business enterprises moved to the Melrose apartments on Grand avenue. The Wall-street property was recently appraised at $50,000.

There are many young women in Los Angeles who knew her as "Auntie" and who benefited largely from her kindly interest in them. But to none of these nor to any of her older friends did she ever speak of relatives. Once she referred to Kentucky and once or twice she spoke of a small town near Louisville. The search for heirs will be started in the vicinity of the latter city.

Among her effects at the time of death were Liberty bonds worth more than $23,000 and 5000 shares of stock in the Metallic Production Company of an unlisted value, in addition to a sum of money to her credit in a Los Angeles bank.

## CROWD TO GET DICTIONARIES.

(Continued from First Page.)

unprecedented demand for dictionaries as a result of The Times' Observation Puzzle, and the near-shortage which has been created in the local and near-by market, J. W. Fowler of Fowler Brothers' Book Store, yesterday stated that he had been compelled to send in a rush order for dictionaries. "And," he further asserted, "I have had book stores from near-by towns, including Pasadena, seeking to replenish their dictionary stock from me. Unable to do this one store to my knowledge wired a rush order for the books.

"We usually sell a number of dictionaries around the Christmas season, but never to this extent and never at this time of the year. It is proof of the great and general interest which the Los Angeles people are taking in The Times' 'B' puzzle. Just now there isn't a doubt but that the dictionary is at the top of the list among the 'best sellers.'"

## Council Will Shine Up Car for the Mayor.

When M. P. Snyder became Mayor back in 1919, the City Council obligingly provided him with a shiny new limousine. When George E. Cryer was chosen chief executive last June, he inherited the automobile, now no longer nice and new and shiny.

The Finance Committee yesterday afternoon, just to show the present Mayor that there is no hard feeling on the part of the Council despite the harbor board deadlock and other controversies which have arisen, voted $500 to repaint and, if necessary, to do some general fall housecleaning and paperhanging to put the limousine of the Snyder administration in first-class condition.

## MISSIONARIES ARRIVE.

**Religious Workers Take Up Work In Imperial Valley.**

[LOCAL CORRESPONDENCE.]

CALEXICO, Sept. 21.—After several unsuccessful efforts on the part of Imperial Valley residents interested in the question, their work has at last been rewarded by the arrival here yesterday of Rev. Theodore Fieldbrave and his wife, both born in India, highly educated and speaking English fluently. Rev. Fieldbrave, whose wife will be associated with him in his work, was sent here by the American Baptist Home Mission Society for work among the Hindoos in the valley, of which there is a large number.

The first college for Christian women in Asia was attended by Mrs. Fieldbrave, where her work earned several degrees for herself. She became an American citizen last April when she married Rev. Fieldbrave, who had previously been naturalized an American citizen.

The work of the two missionaries will be to improve the religious and mental conditions of the members of their race and to establish a better understanding between the Americans and Hindoos.

## MAKE YOUR OWN GRAPE JUICE.

**Department of Agriculture Issues Bulletin for Housewives.**

Grapes are ripe; don't let them waste! Make your own supply of grape juice. Most housewives do not seem to realize that grape juice may be made in the home as easily as grape jelly, and that it is an extremely wholesome product.

The Department of Agriculture has published a bulletin on grape juice, which tells all about making it at home. It explains the process of fermentation so that you will know how to prevent it. Every law-abiding citizen should have this bulletin.

This is a free government publication, and The Times' Washington Information Bureau will secure a copy for anyone who sends 2 cents in stamps for return postage. In filling out the coupon print name and address or be sure to write plainly.

Frederic J. Haskin,
Director,
The Los Angeles Times' Information Bureau,
Washington, D. C.:

I inclose herewith 2 cents in stamps for return postage on a free copy of the Grape Juice Booklet.

Name .....
Street .....
City .....
State .....

## ASK PROMPT HEARING IN RATE CASE.

*Citrus Men Say Refusal of Cut by Eastern Railroads Forces Them to Act.*

At a meeting of the board of directors of the California Citrus League yesterday it was decided to ask the Interstate Commerce Commission to set for prompt hearing the California citrus fruit case, No. 10525. This case was ordered reopened in June by the commission for further hearing, which was postponed pending the result of a conference with the executive traffic officers of the western lines, a committee of the league and a member of the commission in Washington on August 5.

Following that conference the western lines proposed a reduction in the blanket rates from $1.92 to $1.68 per hundredweight on oranges and from $1.66½ to $1.46 per hundredweight on lemons, subject to the concurrence of the lines east of Chicago.

The league, according to E. M. Lyon, the president, has recently been advised that the eastern lines declined to concur in the reductions and the industry has therefore been forced to ask the commission to formally review the rates now being exacted. Since June, 1918, the freight charges on oranges have been increased 86 per cent and on lemons 71 per cent and in addition extra charges have been made for special services heretofore covered in the freight rate, Mr. Lyon says. Efforts to secure relief from these rates which the industry considers unreasonable from every standpoint have proven unavailing, although reductions have been made in the rates on most other commodities moving from and to the Pacific Coast, league officers say.

## Says Mate Said That Should She Die He'd Dance.

Mr. and Mrs. Elmer Hipple of 552 Thirty-eighth street, San Pedro, have broken up housekeeping, according to a complaint for divorce filed by Mrs. Hipple yesterday. The husband works for the Sea Craft Corporation at Wilmington.

It is charged in the complaint that Mr. Hipple told his mother-in-law to go to the hottest place referred to in fiction and that he said to Mr. and Mrs. Arthur Shepp in the presence of his wife, "If she would die tomorrow I would go to a dance the same night." Remarks represented to have been made to Mr. and Mrs. Elmer Phorbes, uncle and aunt of Mrs. Hipple, are also recited in the complaint.

The Hipples were married Oct. 11, 1916, and separated the 10th inst. They have a 3-year-old daughter and a 2-year-old son. The case will call for an adjustment of community interests.

## Man Seriously Hurt When Car Strikes Auto.

J. A. Allard, 35 years of age, of 1486 West Forty-first street, was perhaps fatally injured yesterday morning when an automobile driven by him was struck by a Sawtelle Pacific Electric train at Sixteenth street and Hobart Boulevard. Mr. Allard was thrown against the curb and his skull was fractured.

Pacific Electric officials and police detectives who investigated the accident declared that, according to witnesses, Mr. Allard drove his automobile onto the tracks in front of the street car and seemed unable to stop the machine in time to avoid the crash. When the automobile was crushed by the street car, Mr. Allard was still tugging at the brakes, the police assert.

At the Receiving Hospital the injured man was treated by Police Surgeon Dorn.


McCall and Pictorial Review Patterns

Coulter Dry Goods Co.
FOUNDED IN 1878
Seventh Street at Olive

"The House of Fine Linens"

Store Hours: 9 to 5:30 Daily — Branch Store: 215 South Broadway

## Linens of the Sort You Will Instantly Approve at Prices You Will Be Glad to Pay

WITH the slogan "Quality First" uppermost in mind, this House of Fine Linens offers now the following values. A window display shows some of them in effective fashion:

*Huck Towels*
Plain white and fancy borders in blue and pink; fine quality, 18x36, each.....22c
Extra quality in a smaller size (16x32), each.....15c

*Marseilles Spreads*
In large variety; of best makes—
84x98, special.....$7.95
80x90, special.....$8.25
78x90, special.....$8.95

*Odd Napkins*
All linen, in neat patterns; 20x20 inches, dozen.....$6.95

*Bath Towels*
Heavy grade; 18x38, special, each.....39c
Large size, 24x48.....65c
Extra heavy and in size 22x44, each.....75c

*Bleached Damask*
Heavy quality extra fine bleached 72-inch damask, special, yard.....95c
62-inch, special, yard.....65c

*Linen Damask Cloths*
Fine and heavy grade all pure Irish linen damask—
70x70, each.....$9.25
70x88, each.....$11.50

*Napkins*
21x21-inch, to match, per dozen.....$10.00

*Kitchen Crash*
And roller toweling; 17 inches wide; yard.....18c

*Table Felt*
Heavy quality, for silence cloths; 54 inches wide; at, yard.....$1.15

*Table Cloths*
All pure linen Irish damask; in a good assortment of patterns—
70x70, each.....$7.95
70x88, each.....$10.00

*Napkins*
In matching patterns; 22x22, dozen.....$9.75

*Luncheon Sets*
Plain white cloth with blue, pink or gold borders and six matching napkins; set..$2.95

(Second Floor)

## Silken Lingerie to Make One Proud

*Attractive in Price as in Appearance*

A CHARMING atmosphere of refinement pervades the entire line of Fall models in all manner of lingerie. Especially is this noticeable in the higher grade of silks and crepes, in the increased amount of self-trimming, and the restrained use of laces.

At the extremely small price of $2.95 we have assembled some characteristically good values in Italian Glove Silk Undervests, with very dainty embroidered floral designs.

Step-in Drawers of dropstitch glove silk, in orchid and flesh color, are also $2.95.

And Envelope Chemise, in crepe de chine and satin, some plainly tailored, others trimmed in good laces, at the same price.

(Third Floor)

## Chocolate Yeast Candy

IS the original vitamine candy made from chocolate and yeast; if your doctor advises your using yeast and you find it unpalatable, try this candy. *Cake, 5c; carton of 24 cakes, $1.00.*

(Main Floor)

## High Grade Silks $2.50 Yard

WEAVES and colors that are in demand; all silks new this season and bought to sell at higher prices:

*Crepe de Chine*
40 inches wide; black, white and colors; special, yard..$2.50

*Satin Charmeuse*
40 inches wide; in good colors; special, yard.....$2.50

*Chiffon Taffeta*
Glace finish; 35 inches wide; in pastel shades for making up into dainty dancing frocks and party gowns; special, yard, *$2.50*

*Sweetbriar Silks*—32 inches wide; novelty patterns for linings and kimonos; special, yard, *$2.50*

(Second Floor)

## Six Attractively Lower Prices on Fall Woolens

THE very materials which women are buying most assiduously now for suits and wraps:

*Check Suitings*
54 inches wide; former price $7.50, reduced to close out this line to.....$5.00

*Suitings*
54 inches wide; plaids, stripes and checks. Special, yard.....$2.75

*Plaid Skirtings*
54 inches wide; formerly $6.50 to $7.00 a yard. Special, yd..$5.00

*Wool Velours*
54-inch suitings in fall colors. Special, yd..$2.75

*Serges*
Navy blue, 54-inch, at.....$2.50 and $2.95

(Second Floor)

## Noteworthy Values in Linings

READ them over and you will know for certain that prices ARE lower:

*Sateens*
36 inches wide; in black, white and colors; special, yard.....25c

*Silk and Cotton*
Linings—semi-silks, in nearly all colors, as well as black and white; 35-inch widths.....35c

*Fancy Sateens*—36 in. wide, yard..75c to $1.00

*Semi-Silks*
Novelties in pastel colors; 36 inches wide; special, yard.....75c

*Pompadour Linings*
36-inch novelty pompadour poplins; white grounds with small figured patterns; yard..75c

(Second Floor)

Coulter's—Seventh Street at Olive — Seventh Street at Olive—Coulter's

There Is No Class of Investors But Will Find It Advantageous to Place Their Funds in Our

## First Mortgages

On New Homes in Los Angeles, Paying 7%.

They are amply secured by the properties on which they are based, and are further secured by the positive guaranty of a Million-Dollar Corporation, as to both principal and interest.
Investors may have the fullest opportunity to investigate the specific property upon which any mortgage is given.

There is no more desirable investment.

$2000 to $4000

Angeles Mesa Land Co.
W. P. JEFFRIES, PRESIDENT
Owners and Builders
Suite 612-615 Pantages Theater Bldg.
411 W. 7th St. Phones 660-15 and 112-54

New Stomachs For Old
Eat What You Like and Be Happy
HERBAL MEDICINES
Not Sold in Drug Stores
Not Patent Medicines
No High Prices Here.
Over 100,000 successfully treated
Gall Stones, Biliousness, Indigestion, Constipation.
It pays to investigate before you squander your money.
Sanitary Trusses Guaranteed. Free Trial 30 Days—Money Back.
Rheumatism And all painful diseases quickly removed. DROPSY HAS BEEN CURED TO STAY CURED.
F. E. CHAMBERLAIN, New Zealand Herbalist,
523 West 8th Street 9 to 5, Except Sunday. 22 years in Los Angeles, Cal.

Windsor Square
Wilshire's
Highest Class — Lowest Priced Residence Property.
R. A. ROWAN & CO.
800 Title Insurance Bldg.

W. Dwight Hammond
AUCTIONEER
LARGEST AND LARGEST AUCTION HOUSE IN THE SOUTHWEST
1205-25 So. Main Phones 63546 • 67870
"BUY AT AUCTION"
Expert in Every Branch of the Auction Work—Watch Ads for Big Sales. Phone 63565; 67870.

Buttonlath

We are also manufacturers of the famous Peters Wallboard

TODAY you see more plastered houses than ever before, yet you see fewer with imperfect walls. BUTTONLATH is responsible to a great extent for this improvement.

BUTTONLATH is a LASTING lathing material. The man who builds with BUTTONLATH can rest assured that the walls of his structure will give years of satisfaction. That is because BUTTONLATH with its unique, patented "buttons" grips plaster like a vice.

It strengthens the walls and insures a perfectly true surface. Moreover, it is sound-proof, fire-proof and water-proof. And the ease and speed with which it can be put on, together with its great lasting qualities, makes it the most economical of lathing materials.

*Send for booklet on BUTTONLATH*

Buttonlath
MANUFACTURING COMPANY
Vernon and Boyle Avenues
Los Angeles

Button Your Walls in Buttonlath

# The People and Their Daily Troubles

## DOROTHY DIX TALKS

### No Fool Like an Old Fool.

BY DOROTHY DIX.

I have received a letter from a man who says that he is 64 years old. He has been married for nearly forty years and has children and grandchildren. He has been successful in business and amassed a comfortable fortune and has led a respectable, God-fearing life and is a pillar in the community in which he lives.

But now he has fallen in love with a girl in her twenties, and he wants to divorce his wife and marry her. No—there's not a thing the matter with his wife. She's as good a woman as ever lived, and she worked shoulder to shoulder with him during all the years that they were getting a start in life, and of course he will provide well for her financially. The trouble is that she's an old woman at 60, done with romance, while at 64 he feels himself a young and sentimental boy.

And he wants to know what I think about it. Why, I think that he should go and hang on the doors of the nearest lunatic asylum until they take him in, and lock him up in a padded cell where he will be safe until his attack of mental aberration is over.

He is suffering from a brain storm, poor thing, and it isn't safe for him to be at large with his nice, fat pocketbook in a world that is full of greedy young vampires, who are just looking for dotty, rich old men upon whom they can feast.

As for his being in love with a girl young enough to be his granddaughter, pouf—that's an illusion, while as for his believing that she loves him—that's a delusion that any competent alienist would pronounce an unmistakable symptom of senile dementia.

Such things don't happen in real life. Old bones don't suddenly get rejuvenated. Old hearts, that have gone along doing their work for forty years with no more emotion than a steam pump, don't all at once begin to thrill, and quiver, and palpitate. Romantic love no more comes back to the man of 64 than an apple tree blossoms in December, and the man who thinks that he can play Romeo with one foot in the grave is simply the victim of a mania.

Nor do young girls fall in love with old men. You never hear of a beautiful young heiress falling in love with an aged pauper. It is always a poor young girl who persuades some rich old idiot that he has won her unsophisticated affections. The old man, who thinks that a young girl is in love with his charms, is seeing things, and needs a keeper.

Leaving out of the discussion the dastardly wrong that a man does in forsaking the faithful old wife who has given her life to his service, who has borne him children, who has nursed him in sickness and who has cherished him in health, and whose industry and thrift have done just as much towards building up his success as his labor has, it is an act of unmitigated folly, just for his own sake, for an old man to swap an old wife for a new one. He gets nothing out of it but misery and regret.

In the first place he makes himself an object of derision and contempt to all who know him. He is a figure of fun, of mocking and ridicule, because everybody sees how easily he has been taken in by an adventuress. Hard-headed business men no longer trust his judgment because he has given unmistakable evidence that his mind is weakening, and he is becoming silly and senile.

It is not an uncommon thing for men who started out as poor boys and have acquired fortunes to cast off their old wives, and marry young ones to match their new prosperity, but if you will notice you will see that invariably it marks the end of the man's career. He begins to go downward from the day he does it, because nobody honors, or trusts, or respects the man who can be made a fool of by a woman.

The old man who can see that his wife has grown elderly, but who fancies himself still a mere youth is, in the phrase of the day, simply kidding himself. He is suffering from a delusion just as much as the lunatic who tells you that he is the Pope of Rome. All of us seek to believe that we look younger than our age, and have the heart of children, but when we come in contact with real youth we very soon find our error.

Let the old man try to go the pace of his young wife, let him jump around at tennis, and dance one-half of the night, and joy-ride the other half, and rush from pleasure to pleasure, and place to place. His old bones will cry out for the easy chair by the radiator, and his tired old eyes will close in sleep, and his panting old heart will make him wheeze and cough, and he will wish often enough that he was back with the old wife whose idea of a hilarious evening was dozing over a newspaper by the fire.

And what companionship can a man of sixty-four expect from a young girl? The subjects that are thrillingly interesting to her, mean nothing to him. He does not even speak her language, while the things that he cares for bore her stiff. When we get old we live in the past, and no woman, though she were Aspasia herself, can hand out as fascinating a line of conversation to her husband as the one who can go back with him over forty years of life and say, "Do you remember?"

It is the work they have done together, the plans they have planned together, the hopes and aspirations they have held in common, the night-watches over sick beds they have shared together, the little graves they have went over together, that bind a man and woman with a tie that really never can be broken.

When a man makes money he is set upon by predatory women who flatter him, and cajole him, and ply their evil arts upon him, in order to rob him. When the man is young, and has his wits about him, he often resists these siren, but when he is old and childish he often is captured by them, which is a pity.

But there is no reasoning with him, for there's no fool like an old fool.

## LETTERS TO "THE TIMES."

### Censors for Censors.

LOS ANGELES, Sept. 13.—[To the Editor of The Times:] While the City Council and the Ministerial Union are wrestling with the dead ordinance appointing a film censor (and which did not appoint,) it might be well to appoint a censor for the supposed film censor, or censors. The ex-officio censor says he sees nothing objectionable in exhibiting the recent brutal prize fight—perhaps not to him, but certainly is to a great majority of the people! The City Council has directed him to stop the threatened exhibition of the Clara Hamon murder film, but this he refuses to do—unless the film is objectionable! Everybody knows what it is, and it is certainly objectionable! Furthermore, the City Council should find a way to have its orders enforced. It should appoint a censor over the supposed censor. If the Oklahoma massacre is to be presented, we may naturally expect a production of "Fatty's Knock-Out Drops Supper," at the St. Francis Hotel, with "Fatty" Arbuckle in the center of the stage, undressed in his pajamas and bath robe.

J. M. SCANLAND.

### Answers Funkie.

LAS ANGELES, Sept. 19. —[To the Editor of the Times:] In The Times of September 13 appears a remarkable article over the signature of F. C. Finkle, and some of his statements are so revolutionary and so widely at variance with the facts that they should not be allowed to go unchallenged.

He says, "While the authorities of this country are fooling around with the enforcement of the Volstead Act and such other legislation as the Gandier ordinance, which are merely the handiwork of fanatics, the real criminals are having a harvest, because the attention of those who should detect and punish them is taken up by nonsense. This is the real cause of the crime wave in our cities. Is it not about time that the people and the cringing politicians take this matter up and see that the police powers of the nation down to the smallest town are turned loose against real crime, instead of devoting their attention to matters of no consequence to the country." Think of that! Those are strange sentiments to be expressed by an American citizen.

The Gandier ordinance was passed by the Los Angeles City Council, and the Volstead law was enacted by a large majority in both houses of our national Congress, and it has been upheld as constitutional by our highest courts, and yet Mr. Finkle has the hardihood to say that both laws "are merely the handiwork of fanatics," and are "nonsense," and "matters of no consequence to the country," and he blames the "authorities" for trying to enforce them. Can you beat it? Many a man was sent to prison during the late war for expressing sentiments no worse than those.

He suggests that our officers turn their attention to other matters, and permit the illict liquor dealers to follow their unlawful vocation without interference by the police. A fine idea, indeed! What they want is to be let alone so they can enjoy their blessed "personal liberty."

Pickpockets, burglars and other criminals feel the same way, and have equally as good a right to expect the same consideration from the police.

Who are the "real criminals," if not those who are in open rebellion against the U. S. Constitution?

G. E. MOREY.

### Why Criticise Arbuckle.

LOS ANGELES, Sept. 20.—[To the Editor of The Times:] When Mary Magdalene sinned, and the people ask for her punishment, Christ said: "If there is one among you who is without sin, cast a stone," and not a stone was cast.

Put this question to the motion-picture people, and see how many of them are without sin and scandal. I would not hesitate to say nearly all of them have been in just such parties, and did just such things as Arbuckle did, only the public has not heard about it.

Why can doctors kill people every day one way or another, and get by with it. Why can girls shoot men, and kill them, and not be punished for it, and Arbuckle will get drunk, accidentally hurt a girl who is accepting his hospitality, and he is a brute and a degenerate, in the minds of the public.

And prohibition is blamed for it, too. At any rate, prohibition and the law for a dry country, stand for good, not evil. Now, only a few can have booze parties, and before nearly every one was having them. Arbuckle had just as many booze parties when the country was wet. I think he should be punished more for having liquor and disobeying the law than for his accident with the girl.

I cannot see why Henry Lehrman should have anything to say, when he has been Virginia Rappe's worst enemy, spiritually. A man who lives with a girl five years, and does not marry her, is a menace to civilization, as well as the girl.

Why should Beverly Bayne have any criticisms to make, every one knows her story, as many others of her class.

Yet, how quick they are to criticise another. I have noticed that those who live the cleanest lives are more charitable to the unfortunate.

Arbuckle is no worse than the rest of the people who were in the party. All would do the same as he did, only he met with accident, and was found out. Who knows but what the women in the party injured the girl forcing her into a tub of cold water?

All were drunk, so how can they remember or realize the truth about what happened? Three drinks of gin is enough to make anyone drunk for a few minutes, and we all know that the truth was not told about the number of drinks.

Friends cannot be bought is proven every day. The very people who were accepting the hospitality of Arbuckle, have turned on him.

The girls of today are to blame for much of the drinking. It seems that the girls can get the liquor, and do, for men. They advocate it, instead of helping to abolish it. The girls are not uplifting to men, these days.

If Arbuckle had been in any other town besides San Francisco and from any other town rather than Los Angeles, he would get more justice. Like Paris, France, they always blame the Americans there for all the badness in Paris, but we know the truth about Paris.

ELIZABETH WISE.

### "Nothing Outside Law."

LOS ANGELES, Sept. 17. — [To the Editor of The Times:] My respects to R. W. Martin. He seems determined to have the last word and we do not begrudge him the satisfaction, nor deny him the right to believe in miracles. We could not enter into a lengthy discussion of the merits or demerits of his theories in that respect, nor analyze the so-called miracles and say how far they are due to human credulity and imagination, and how far to laws and forces not yet understood.

But our view is that nothing is outside of natural law, and that whatever occurs once may take place again and again if the conditions are complied with. Although there are many things "not dreamed of in our philosophy," there is nothing "supernatural," and as our intelligence develops, nature will yield up her secrets to us in the future as she has in the past, yet more abundantly, for we have only been in the kindergarten stage of our development.

But Mr. Martin intimates that we are losing all our high ideals and that the race is deteriorating, and to prove it cites us to the newspapers. Now it is true there are things occurring all the time that make us discouraged with the race, with ourselves, perhaps, if we consider only the dark side of the picture, although if we think back a few generations, more or less, and, hark, do we not see men in chains and dungeons? Do we not hear the crack of the slave-driver's lash? Do we not see serfs and slaves in almost every country on earth? Were not women considered chattels? Didn't might make right among nations? How long has altruism been a factor in human affairs?

You may speak of the divorce evil, but it is only a sympton and a very mild one, of a disease inherited from the barbarism of the past ages. We are trying to abolish the segragated districts where vice and crime have been permitted in the past. We are trying to exterminate piracy and brigandage, which have continued to flourish from time immemorial in some form. Educational and sanitary systems are being inaugurated which are marvelous. Men and women are being freed from bigotry, oppression and intolerance, and those who would spread their religious views must do so by the use of moral suasion instead of armed crusades, imprisonments and torture. We are just beginning to apply Christ's teachings on anything like a broad scale.

J. R. YOUNG.

## GASOLINE ALLEY—LOOKS LIKE AN EPIDEMIC

## QUESTIONS ANSWERED.

[Any reader can get the answer to any question by writing The Los Angeles Times Information Bureau, Frederic J. Haskin, Director, Washington, D. C. This offer applies strictly to information. The Bureau cannot give advice on legal, medical and financial matters. It does not attempt to settle domestic troubles, nor to undertake exhaustive research on any subject. Write your question plainly and briefly. Give full name and address and inclose two cents in stamps for return postage. All replies are sent direct to the inquirer.]

Question. How much has the advance in price of cotton amounted to?

C. A. G.

Answer. In the last two months the advance in cotton has made the new crop and the carry-over worth nearly $500,000,000 more than it would have been at the price then prevailing.

Q. How old is the Dowager Queen of England?

F. H.

A. Alexandra, Dowager Queen of England, will be 77 years old on December 1.

Q. What is darso? T. A. G.

A. Darso is a grain sorghum of unknown origin. It is probably a cross between a saccharine sorghum and a nonsaccharine sorghum.

Q. How did the "minutemen" get the name?

C. H. A.

A. Civilians in Massachusetts and several other colonies, at the approach of the Revolutionary War, pledged themselves to be ready to take the field at a minute's notice, and were therefore called "minutemen."

Q.: What became of the American flag that some Scotch woman made to use at the burial of the Tuscania victims?

F. J.

A.: This flag was presented to former President Wilson, who had it deposited in the National Museum in August, 1918.

Q. Who invented dancing?

F. C.

A. Few savage tribes have been discovered which did not dance. The earliest civilization of the Egyptians included dancing and its invention was ascribed by them to their god Thoth.

Q.: What is copra used for?

S. M. C.

A.: Copra is the dried kernel of the cocoanut. It is valuable for the oil which is extracted from it.

Q.: How many Wise Men journeyed to Bethlehem at the birth of Christ?

F. K.

A.: There is not any definite statement in the Bible as to the exact number of wise men. The three gifts which were offered, gold, frankincense and myrrh, would seem to indicate three donors.

Q.: Why do they raise the flag at sunrise and lower it at sunset in the Navy?

G. C. L.

A.: The Navy Department says that the flag is raised at 8 o'clock in the morning and lowered at sunset in the Navy. This is in accordance with a naval regulation. In the Army, the flag is raised at sunrise and lowered at sunset.

Q.: Do beavers carry mud on their tails to build their lodges?

T. M.

A.: The Biological Survey says that beavers do not use their tails in their building operations. The tails become mud-stained just as the shoes and clothes of a plasterer might.

"Here's a big an' full box, Betty. Mother always has lots of Kellogg's 'cause we eat 'em up—oh, awful fast, an' you're welcome, Betty!"

You don't have to coax big and little folks to eat Kellogg's CORN FLAKES

Just as soon as you serve Kellogg's you'll notice fussy and faded appetites getting mighty sharp; you'll find big bowls being handed back for "just a few more Kellogg's, mother—they're wonderful!"

And, that'll make you glad, for Kellogg's Corn Flakes are delicious—and they make for health and happy digestions! They're a great speed-start for the day's doings! Every one in the family will tell you that!

Kellogg's—the original Corn Flakes—will be a revelation to your taste if you have been eating imitations! For your own enjoyment, do this:—Compare the big, sunny-brown Kellogg's Corn Flakes with other "corn flakes." Put them side by side! Eat some of Kellogg's—then try the imitations! You'll realize then why Kellogg's Corn Flakes are the largest and fastest selling cereal in the whole world!

Do more than ask for "corn flakes." Insist upon KELLOGG'S Corn Flakes. It's worth while!

Also, manufacturers of KELLOGG'S KRUMBLES and KELLOGG'S BRAN, cooked and krumbled

Kellogg's CORN FLAKES



Ridgways Tea

The choice of people who really love tea because they know Ridgways is always the same uniform first-grade quality.

The only tea in a 10¢ size packed in TIN to keep the flavor in

Ridgways Tea "The First Thing You Think Of"

"ORANGE LABEL" 1 lb.-½ lb.-¼ lb. and 10¢ size

The Smart Hostess everywhere is now serving Orange Pekoe to her guests. It is the "vogue" at social functions—you will enjoy—

The GENUINE ORANGE PEKOE

Now within the reach of all

One of the Famous Blends of Ridgways Tea

"The First Thing You Think Of"

The Times
LOS ANGELES
THURSDAY MORNING, SEPTEMBER 22, 1921.

# SPORTS MOTORING FILMLAND & DRAMA

## PEN POINTS

By the Staff

Another thing, is "Fatty" Arbuckle "Crazy to Marry"?

Roy Gardner appears to be as active as the "Flying Dutchman."

When the Los Angeles sports writers a "time" they go to San Francisco.

There are so many necessities of life that have not yet learned of the war is over.

A cut in the prices of baby carriages is announced. This is certainly an infant industry.

There is nothing harder in the world than to be a comedian at all stages of the game of life.

The young lady across the way says that she fully intends to grace circuit her next electric-light bill.

It must have been an awful year, judging by the way in which the price of sundaes continues to soar.

Los Angeles buyers are flocking to New York, but when they return they are not boasting of the Gotham feeds.

With the Pullman taxes removed until January and then eliminated, the porters will be given a chance. It has been slim picking.

The number of weddings may show a decrease in Los Angeles, but the divorce crop keeps up, so that the social potentialities are preserved.

Secretary Hughes has stated the ideas of America on Far Eastern and armaments to Ally nations. It is to understanding that they will take them or let 'em alone.

"Uncle Isaiah" ought to have had the laying-on-of-hands treatment when he was arrested by the sheriffs on a charge of manslaughter; but he let the officers do it.

It is quite a task to change human nature. There are a lot of people who insist that they would have done the thing better if they had been on hand when human nature was first conceived.

E. Forrest Mitchell, the new Prohibition Director of California, says that the prohibition amendment is no joke and that it will be enforced. This will be a blow almost equal to all the bootleggers.

Another good thing about the smooth-surfaced boulevard roads in Southern California. Travelers in an automobile one goes so fast that they are not compelled to read the signs along the highways.

The fact that local motorless people withdrew the Arbuckle case as soon as the details of the San Francisco tragedy were made known indicates they can do a bit of censoring on their own account on occasion arises.

If the banks abandon Friday night features, what is a fellow to do who has had a good hand at poker? Friend wife is likely to look in his pockets and get the coin. There ought to be some protection for the man.

Suzanne Lenglen, the French tennis player, has returned to the old France, but it was not necessary for her to hire a freighter to take home the cups that she won. It was possible she was too much for one opponent.

A permanent policy to stabilize employment is proposed by President Harding. During the Wilson administration something of the kind was attempted, but labor refused to have anything to do with it. Stability may now be the fashion.

Frequent meetings of learned individuals who claim to have found out all of the secrets of nature are held at intervals in this country and elsewhere, but we are yet to be told the secret of the growth of a flower. It is the master secret of the world.

Congress will reconvene in a few days and the country will be interested in knowing if the members have become impressed with the home point of view during the recess. It is more than likely that many minds have been changed by coming into contact with the electorate.

Good watermelons can now be had in the public market at a dime apiece. The price recalls the old days, not until quite recently the passing of the luscious product, when it was said that the war was still on and that another drive was being made on the Argonne Forest or Chateau Thierry.

Gov. H. Mont-Reilly of Porto Rico in the selection of President Harding is getting into hot water on the island on account of his views in relation to the independence of the people and an effort is being made to have him removed. It is reported that his Spanish palace of thirty-two rooms, twenty-one servants and the corresponding furnishings has turned his head. H. Mont was not long accustomed to such stuff in dear old Kansas City.

MORNING SONG.

Say not this is no time for dreams,
For dreams are fashioned of real shining stuff
As in the day.
Great souls of mountains fretting the sky,
Rivulets laughing in their spray
And lights that stream from heaven's peak
Across our way.

Say rather that a nobler dream we leap
To birth, with the new hour,
And kindle thee with power;
Work and dream on!
Say not this is no time for dreams
Behold, the dawn!

—SYDNEY KING RUSSELL.

# HARRISON R. JOHNSTON OUSTS FRANCIS OUIMET.

## Former Champ Drops Out When He Misses a Four-Foot Putt by a Very Thin Whisker.

[BY A. P. NIGHT WIRE.]

ST. LOUIS, Sept. 21.—In one of the most thrilling matches in the national amateur championship, Harrison R. Johnston, St. Paul, Minnesota champion, today defeated Francis Ouimet of Boston, former national open and amateur champion, on the thirty-sixth hole, 4 to 5, and winning, 1 up. The outcome was in doubt until the last two putts hung on the tips of fingers. These hanging putts were emblematic of the evenness of the contest and signify why neither player failed to gain an advantage, for both wasted putts at critical stages.

Ouimet is the third former champion to fail, but Robert Gardner survived by defeating T. D. Armour of Scotland, 4 and 3, and Chick Evans squelched Richard Bockenkamp of Seattle, 7 and 5.

Jesse Sweetser won from O. F. Willing, Portland, Or., 9 and 8, by [illegible] in the morning and a [illegible] afternoon. This victory gives Sweetser the right to meet Johnston champion, Willie Hunter in the third round tomorrow. Hunter defeated James Maiden of St. Louis, 3 and 1. Jesse Guilford by eliminating Dewey Long, 1 up, and Jesse Sweetser by downing L. E. Bunnelle, Chicago, 4 and 3, kept the champion, while R. E. Knepper, Sioux City, Iowa, champion, defeated Ben Stein of Seattle, 2 up, made himself the representative. Johnston meets Guilford, plays Sweetser, Gardner Knepper and Hunter [illegible].

CROWDED THRILLS.

Harrison Johnston furnished thrills to a large gallery, although he played at times poor golf, his putter refusing its duty. Johnston's irons failed him at moments.

The Minnesota champion, after 18, had gained a lead of two holes on the first nine, but had taken a 40, tightened up and coming home in 37, not only regained his lost ground, but got a lead of one hole.

Ouimet all the afternoon with [illegible] 4s, but both were forced to go on the 231-yard hole and halved it in 4. Johnston squared the match with Ouimet on the 184-yard twenty-first. He won the twenty-second in 5s, the 465-yard twenty-third, [illegible] and a birdie 4, but all square. The Minnesota [illegible] reached the green in two shots and holed a fifteen-foot putt for an eagle 3 and became 1 up.

HITS HIS STRIDE.

Ouimet then hit about his best streak, scoring 4, 3, 3, the latter a birdie, and won all three holes to become 3 up, his maximum lead. He lost the twenty-seventh by taking three putts for a 6 and turned home 1 up.

Both had gone out in 37, their best score for nine holes, but Ouimet spoiled his chance of getting as good a score coming home by taking three putts on both the twenty-eighth and the twenty-ninth greens for a pair of 5s and was two down to Johnston's 4s. They halved the thirtieth, 150 yards, in par, and then the see-saw finish started.

INTO TROUBLE.

They both drove well on the 503-yard thirty-first, but Johnston got into trouble, taking a 6 and becoming square. Johnston managed to halve the thirty-second. On the 495-yard thirty-third, their drives were within eight feet of each other, 250 yards from the tee, and their brassies were fifty yards short of the cup. Johnston's ball bobbled when it struck and stopped twelve feet short, while Ouimet's was six feet shy and both missed their putts, halving 5.

Ouimet had a golden opportunity in the 180-yard thirty-fourth, but he frittered away his chances by taking three putts.

MISSES DRIVE.

Johnston made another opening at the thirty-fifth hole, missing his drive, but reaching the green in 3 to Ouimet's 2, only to get another life-saver when the Bos-

(Continued on Third Page.)

A Superior
CHEVROLET
at a New Low Price
$525 f.o.b. Flint.

Chevrolet "Four-Ninety" Models
Touring Car or Roadster $525
Coupe or Sedan - - - 875
Light Delivery Wagon (one seat) - $525

Chevrolet "FB" Models
Touring Car or Roadster $975
Coupe or Sedan - - - 1575

All Prices F. O. B. Flint, Mich.

CHEVROLET MOTOR CO., A Division of General Motors Corp.

12th St., at Hope
Fac 3224
10641

Putting your name on a good truck reflects good business judgment. It increases your prestige.

Pierce Arrow Trucks

WILLIAM E. BUSH
Los Angeles
San Diego

# TIGERS LACK VITAL SPARK.

## Drop Second Straight Ball Game to Bees.

## Score is Tied in Eighth but to No Account.

## Butch Dispenses Sage Advice to All Concerned.

BY HARRY A. WILLIAMS.

That vital spark appears to have departed out of the Tigers, giving its last fitful flicker when they took the odd game of the series from Los Angeles last Sunday.

Yesterday they were Beckist again right on the smacker, when Salt Lake made it two straight, 6 to 4. About the same hour the Angels flopped from first to second place, and this pleasant morning finds

(Continued on Third Page.)

*Leaders in Grim Battle.*

Out to Win the Flag or Bust.

When it comes to tightness the present race between the New York Yankees and the Cleveland Indians for the pennant in the American League has a straitjacket looking like all the room in the world. Tris Speaker, above, is hustling his head off to keep Cleveland at the top of the column, while Miller Huggins, below, is sweating blood over his festive Yanks. Cleveland was ahead a couple of days ago—New York is ahead now—by tonight there's no telling what will happen. It's a tough life for a baseball manager.

# MISSOULA MIKE EASES IN TO JOIN THE WILD WESTERNERS OF NINETY-FIRST DIVISION.

BY HARRY A. WILLIAMS.

"P-o-w-d-e-r- R-i-v-e-r! An inch deep, an' a mile wide—give'm H—ll."

This yell, terminating in something suggesting a Comanche war whoop, tended to disturb the usually placid, peace-loving sporting department.

Missoula Mike, the Marine, seemed to enjoy the disturbance he had created. He then advanced and gave the countersign, which consisted of extending the right hand palm up, meaning that he would accept a comp to any old ball game or prize fight that happened to be going on.

CAME TO MINGLE.

"Came all the way up from the Mexican border where I have been Texas rangin' since gettin' my honorable discharge from the service," continued the Marine. "Came all the way up to mingle with the

(Continued on Third Page.)

# PRESIDENT LAUDS MATTY.

[BY A. P. NIGHT WIRE.]

WASHINGTON, Sept. 21.—President Harding and Vice-President Coolidge today autographed a baseball to be auctioned for the benefit of Christy Mathewson, former star pitcher of the New York Giants, at the game to be played between the New York and Boston National League clubs at the Polo Grounds September 30. The ball also bears the signatures of Mathewson and of "Babe" Ruth and George Kelly, home run kings of the American and National leagues, respectively.

In responding to the request for his autograph, President Harding told John A. Heydler, president of the National League, that he was a great admirer of Mathewson and that he considered Mathewson typified all that is best in the national pastime.

# SWISS PROBABLE VICTOR.

[BY CABLE AND ASSOCIATED PRESS.]

BRUSSELS, Sept. 21. — Unless there should be unforeseen changes in available fares for the distances covered in the flight of the fourteen balloons in the James Gordon Bennett international cup race, the Swiss pilot, Paul Armbruster, who landed at Lambay Island, off the east coast of County Dublin, Ireland, with a flight of 515.44 miles, is the winner.

The English balloon Marget was second, 419.43 miles, and Ralph Upson, American, third.

# WILCOX COPS AUTO RACE.

[BY A. P. NIGHT WIRE.]

INDIANAPOLIS (Ind.) Sept. 21. Howard Wilcox of Indianapolis won a fifty-mile exhibition race, staged today at the Indianapolis motor speedway for the entertainment of delegates to the third annual convention of the American Society for Steel Treating. Wilcox's time was 30:50:68, an average speed of 97.5 miles an hour. Rain delayed the start of the race and the distance was cut from 100 miles to fifty miles. Five other starters finished in the following order:

Jimmy Murphy, Jules Ellingboe, Joe Thomas, Eddie Hearne and Charles Van Rentse.

The car driven by Bennie Hill, a New York driver, plunged over a wall during the race. Hill was slightly injured.

# BAN FAVORS A CUT IN PRICES.

## Johnson Believes in Return to Ball Normalcy.

## Says Fifty-Cent Bleachers Are Proper in Big Series.

## Tentative Schedule is to be Drawn Up Today.

[BY A. P. NIGHT WIRE.]

CHICAGO, Sept. 21.—Ban Johnson, president of the American League, tonight declared in favor of a return to normalcy in world series baseball prices, and said he favored restoring the 50-cent bleacher seat.

Mr. Johnson, John Heydler, president of the National League, and Judge Landis, baseball commissioner, will meet tomorrow to arrange preliminary details for the 1921 series.

Should the reduced prices be proposed, Mr. Johnson said he would vote for it. He said he thought the return to normalcy should be heralded with a 50-cent-$5 minimum and maximum for the series.

WERE DOUBLED.

Prior to 1918, bleacher seats cost 50 cents. In that year the admissions were doubled, and the top price was set at $5. Last year top prices were $6.60.

At tomorrow's meeting a tentative schedule for the series will be drawn up. Pittsburg, in the National League, Cleveland, in the American League, and the New York clubs will be considered.

With the major league season ending October 2, Mr. Johnson said he thought the world series might be gotten under way October 4, and if the two New York teams are the champions, the series might be inaugurated a day earlier.

# SEATTLE WALLOPS SERAPHS.

## Swashes Win Out in the Tenth Inning; Hughes and Jacobs Pitch Great Game.

[BY A. P. NIGHT WIRE.]

SEATTLE, Sept. 21. — In the greatest pitching battle which local fans have seen this season, Seattle, when Schorr's single scored Kenworthy in the tenth, nosed out Los Angeles, 1 to 0. Hughes of Los Angeles fanned thirteen men and allowed five hits. Jacobs struck out seven and held the Southerners to three scattered hits. The first five innings were without hits on either side: Score:

| LOS ANGELES | AB | R | H | O | A | E |
|---|---|---|---|---|---|---|
| Bain, cf | 4 | 0 | 0 | 1 | 0 | 0 |
| McAuley, ss | 4 | 0 | 0 | 0 | 1 | 0 |
| Carroll, lf | 4 | 0 | 0 | 2 | 0 | 0 |
| Prigel, 1b | 4 | 0 | 0 | 9 | 0 | 0 |
| C'wford, rf | 4 | 0 | 2 | 0 | 0 | 0 |
| Nicholson, 2b | 4 | 0 | 0 | 2 | 3 | 0 |
| McCabe, 3b | 4 | 0 | 0 | 2 | 2 | 0 |
| Managan, c | 3 | 0 | 1 | 14 | 1 | 0 |
| Hughes, p | 3 | 0 | 0 | 1 | 0 | 0 |
| Totals | 34 | 0 | 3 | 29 | 7 | 0 |

| SEATTLE | AB | R | H | O | A | E |
|---|---|---|---|---|---|---|
| Lane, lf | 3 | 0 | 0 | 1 | 0 | 0 |
| Mid'ton, rf | 3 | 0 | 0 | 1 | 0 | 0 |
| Murphy, 1b | 4 | 0 | 0 | 12 | 0 | 0 |
| Eidel, cf | 4 | 0 | 0 | 2 | 0 | 0 |
| Ken'thy, 2b | 4 | 1 | 1 | 1 | 4 | 0 |
| Wamp'le, ss | 4 | 0 | 0 | 0 | 3 | 0 |
| Patt'son, 3b | 4 | 0 | 0 | 1 | 2 | 0 |
| Adams, c | 3 | 0 | 1 | 5 | 2 | 0 |
| Jacobs, p | 3 | 0 | 0 | 0 | 3 | 0 |
| Spencer, x | 1 | 0 | 0 | 0 | 0 | 0 |
| H'rigan, xx | 0 | 0 | 0 | 0 | 0 | 0 |
| Schorr, xxx | 1 | 0 | 0 | 1 | 0 | 0 |
| Totals | 33 | 1 | 2 | 24 | 14 | 0 |

x—Batted for Adams in tenth.
xx—Ran for Spencer in tenth.
xxx—Batted for Jacobs in tenth.
One out when winning run scored.

SCORE BY INNINGS.

| | | | | | | | | | | |
|---|---|---|---|---|---|---|---|---|---|---|
| Los Angeles | 0 | 0 | 0 | 0 | 0 | 0 | 0 | 0 | 0 | —0 |
| Seattle | 0 | 0 | 0 | 0 | 0 | 0 | 0 | 0 | 1 | —1 |

SUMMARY.

Errors—Hale, Hughes, 2; Kenworthy. Two-base hit—Crawford. Sacrifice hits—Middleton, Hughes. Bases on balls—Off Jacobs, 1; off Hughes, 2. Struck out—By Jacobs, 7; by Hughes, 13. Double play—Adams to Kenworthy. Runs responsible for—Hughes, 1.

# JOHNSTON IS UNDER WEATHER IN CHICAGO.

[BY A. P. NIGHT WIRE.]

NEW YORK, Sept. 21.—William M. Johnston, national tennis champion in 1915 and 1919, is ill at Chicago and will be unable to play for some time, according to a telegram received by the United States Tennis Association today.

Johnston was to have represented the West in the East vs. West matches at Chicago.

# IN GRID TOGS OCTOBER 1.

[BY A. P. NIGHT WIRE.]

DENVER (Colo.) Sept. 21.—King Football will formally get into his togs in Denver and other points in this section on October 1, when the opening games of the Rocky Mountain Conference will be played.

Large practice squads reported this fall at all the universities and colleges when the coaches issued the first calls for football at the opening of school.

The schools in the conference are: University of Denver, Colorado College of Agriculture, University of Colorado, Colorado College, Colorado School of Mines, University of Wyoming, Utah Agricultural College and the University of Utah.

The conference schedule, including games with teams outside the organization, follows:

Colorado School of Mines: October 8, Denver University at Denver; October 15, Colorado Aggies at Fort Collins; October 22, Wyoming University at Laramie; November 5, Utah Aggies at Pueblo; November 12, Colorado College at Denver; November 24, Colorado University at Denver.

University of Denver: October 1, Kansas Normal at Denver; October 15, Nebraska Wesleyan at Denver; October 29, Wyoming University at Denver; November 11, Colorado Aggies at Fort Collins; November 24, Colorado College at Colorado Springs.

Colorado Agricultural College: October 1, Wyoming University at Fort Collins; October 15, School of Mines at Fort Collins; November 11, Denver University at Fort Collins; November 19, Colorado University at Fort Collins; October 29, Colorado College at Colorado Springs.

Colorado College: October 8, Wyoming University at Laramie; October 22, Utah University at Colorado Springs; October 29, Colorado Aggies at Colorado Springs; November 5, Colorado University at Boulder; November 12, School of Mines at Denver; November 24, Denver University at Colorado Springs.

Colorado University: October 22, Denver University at Denver; October 29, Chicago University at Chicago; November 5, Colorado College at Boulder; November 12, Utah University at Salt Lake City; November 19, Colorado Aggies at Fort Collins; November 24, Mines at Denver.

University of Wyoming: October 1, Aggies at Fort Collins; October 8, Colorado College at Laramie; October 11, Utah University at Logan; October 15, Utah University at Salt Lake City; October 22, School of Mines at Laramie; October 29, Denver University at Denver.

University of Utah: October 8, Montana Aggies at Salt Lake City; October 15, Wyoming University at Salt Lake City; October 22, Colorado College at Colorado Springs; October 29, Idaho University at Salt Lake City; November 5, Nevada University at Reno; November 12, Colorado University at Salt Lake City; November 24, Utah Aggies at Logan.

Utah Agricultural College: October 1, Ogden Aggies at Logan; October 8, Ogden Aggies at Ogden; October 11, Wyoming University at Logan; October 15, Montana Aggies at Logan; October 22, Nevada University at Logan; October 29, Open; November 5, Mines at Pueblo; November 12, Montana Mines at Butte; November 24, Utah University at Logan.

# ATTEMPTS TO SWIM CHANNEL.

[BY CABLE AND ASSOCIATED PRESS.]

DOVER (Eng.) Sept. 21.—Henry Sullivan of Lowell, Mass., today began his fifth attempt to swim across the [illegible]glish Channel. At 5:50 p.m. he was six miles out in the channel and making excellent progress.

# RUTH SOUGHT FOR BY BALL PROMOTERS.

[EXCLUSIVE DISPATCH.]

NEW YORK, Sept. 21.—Participation in a world series is the ambition of every ball player. Yet Babe Ruth has it figured that if the Yankees get into the interleague title series this fall it will cost him something approaching $50,000.

For Ruth, participating in the annual blue ribbon event of baseball will be prevented from barnstorming this season as he did last. He is, this year, a greater drawing card than he was a year ago and last fall his exhibition games in the East at the close of the league season netted him more than $40,000. He received as much as $3500 per game for playing in semiprofessional parks. More than a score of promoters are seeking him out now to effect tentative arrangements for Babe's appearance in October exhibition games in event Cleveland noses out New York for the pennant.

# PLAYERS WARNED AGAINST CICOTTE.

[BY A. P. NIGHT WIRE.]

SAGINAW (Mich.) Sept. 21.—Any baseball player playing with or against Eddie Cicotte in a scheduled semiprofessional game here Saturday will be placed on the ineligible list, fined and barred from professional baseball, according to a ruling received today from Judge Landis, baseball commissioner. The ruling followed announcement that Cicotte, a former Chicago White Sox player implicated in the world series scandal, would appear here Saturday.

# DOLPH MITCHEL BAGS TWO FOUR-POINTERS.

Dolph Mitchel, local broker and sportsman, recently returned from the McCloud River district in Shasta county, where he brought down a pair of four-point bucks. Mitchel also came across two bears, but as it was the closed season for bruins, he had to let them amble on.

Trout fishing in the Shasta country is excellent, according to Mr. Mitchel.

# CAMBRIDGE RUNNER HANGS UP A RECORD.

[BY A. P. NIGHT WIRE.]

STOCKHOLM, Sept. 21.—E. D. Mountain, Cambridge University runner, today won the 500-meter race in 1m. 5 6-10s. It is claimed this is a world's record.

The world's record for 500 meters was previously held by F. Raja, Hungary, who made the distance in 1m. 7 6-10s. in 1913.

# PIGSKINNERS IN HARD PRACTICE.

## Preps Maul One Another on a Muddy Field.

## High Schools Exhibit Nothing of Unusual Nature.

## Coach Tipton Has a Brighter Outlook This Year.

BY CHARLES WEST.

The pigskin enthusiasts of Jefferson High indulged in some rough exercise yesterday afternoon when Cyril Tipton, Jefferson's football tutor, shooed his charges against Coach Squires's eleven from Huntington Park. For about twenty minutes the preps mauled each other around on Jefferson's muddy lot, taking turn at the offensive. When the coaches decided their youngsters had done their duty, they sorted out their players and resumed practice individually.

NOTHING STARTLING.

Neither team exhibited anything startling in a football way. Jefferson specialized on line bucking, while the Huntington Park lads tried a set of forward passes. Capt. Hearth and Halfback Bolinger of Squires's outfit completed several neat passes, but failed to penetrate Jefferson's line. Sheets, Kirwan and Neer, backs on the democratic eleven, plunged through Huntington Park's forwards frequently for amiable gains.

Coach Tipton has a much brighter outlook this season than last, when only two veterans were on hand. This year he has seven lettered athletes leaping about in football togs, and an array of last season's subs are present to plug up the vacancies caused by graduations.

PRIDE AND JOY.

Manual Larraneta, captain and halfback, is Tipton's pride and joy. The Jefferson coach is expecting Larraneta to spike down a place on the all-city team, and hints at a berth on the all-southern for the plucky youngster.

Nick Kirwan, who skippered the Democrats' eleven last season, is out for his old place at half. Tipton has been using him as a quarterback lately, but will probably shift him to halfback when diminutive Bobby Gannon gets tuned up for the signal-calling job.

Bert Simmons and Clyde Taylor, both veteran forwards, will add a little beef to Tipton's line, as each balances about 170 pounds. Jimmy Safady and Al Clause are Jefferson's best men for guard positions. Jess Evans will undoubtedly be selected again this season for the center job.

Stewart, Blackstone and Koch are making noble efforts to land places in the Jefferson backfield, while Hays, Foster, Fox and Elgars are other linemen of some ability.

BALL GAME SUNDAY.

The ball players from the U.S.S. Mississippi and several hundred supporters are to invade Alexander Park next Sunday morning and tackle the strong Alexander Giants. Manager Jim Alexander has had his pitching staff groomed to a finish and probably will have Johnny Baugh chuck against the Blue Jacket nine.

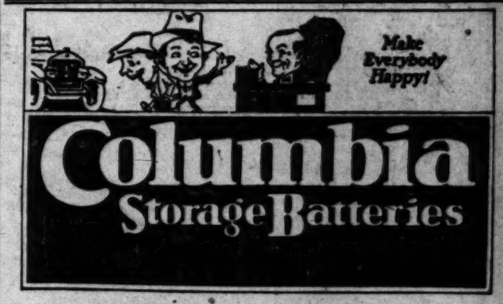


"Make Everybody Happy"

THAT'S our motto. And we know we can't do it just by selling them a storage battery. Every battery needs regular inspection and a little attention if it's to stay on the job it was built for. So we specialize in

Service First

We don't talk new battery till we've seen that you get the last drop of power from the old.

Come in, see how we prolong the life and efficient service of batteries of all makes—see how a moment's visit every two or three weeks will make your battery happy and you satisfied.

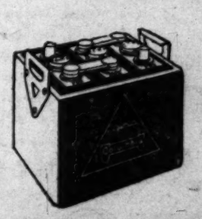

Harold Y. Arnold
California Distributor, Columbia Storage Batteries.
Arnold Bldg., 7th, Figueroa and Orange Sts.
Battery Dept., Mechanical Dept., Paint and Trim Depts., Orange Street Entrance

DUCK SEASON Opens October First

Two weeks earlier than last season, which means more ducks for the opening day.

We will supply the right kind of an outfit at the right prices. Hunting Hat or Cap, Flannel Shirt, Sweater, Hunting Coat, Trousers, Wool Socks, Rubber Boots, Duck Strap, Carryal Bag, Decoys, Special Duck Loads in all gauges.

We have a complete stock of The "Old Reliable" Parker and the Hunter "One Trigger" Shot Guns—Twelve, Sixteen and Twenty Gauge

TUFTS-LYON ARMS CO.
TWO ENTRANCES
609-11-So. Olive 514 W. Sixth St.


# Yanks and Indians Nose and Nose

## AMERICAN LEAGUE.

### INDIANS NEAR TOP.

[BY A. P. NIGHT WIRE.]

BOSTON, Sept. 21.—Cleveland climbed back into a virtual tie with New York for the league leadership by defeating Boston, 5 to 1. Caldwell was hit on the hand with a drive from Foster's bat in the third and Morton pitched the remainder of the game effectively. The game was played in a drizzle. Score:

| CLEVELAND. | AB | R | H | O | A |
|---|---|---|---|---|---|
| Speaker, lf-cf | 4 | 0 | 1 | 2 | 0 |
| W. Gardner, 3b | 4 | 0 | 1 | 2 | 5 |
| Wood, cf-rf | 4 | 1 | 1 | 3 | 0 |
| Smith, rf | 3 | 1 | 2 | 0 | 0 |
| Burns, 1b | 2 | 0 | 0 | 3 | 0 |
| Gardner, 2b | 3 | 0 | 0 | 3 | 1 |
| Sewell, ss | 3 | 0 | 0 | 4 | 1 |
| Faston, 1b | 2 | 0 | 1 | 6 | 0 |
| Evans, lf | 3 | 0 | 1 | 1 | 0 |
| O'Neill, c | 2 | 1 | 1 | 0 | 0 |
| Caldwell, p | 1 | 0 | 0 | 0 | 2 |
| Morton, p | 1 | 0 | 0 | 0 | 0 |
| Totals | 34 | 3 | 8 | 27 | 13 |

| BOSTON. | AB | R | H | O | A |
|---|---|---|---|---|---|
| Lahtid, cf | 4 | 0 | 1 | 3 | 0 |
| Foster, 2b | 4 | 0 | 1 | 0 | 2 |
| Pratt, 3b | 3 | 0 | 0 | 2 | 1 |
| McInnis, 1b | 4 | 0 | 1 | 14 | 1 |
| J. Collins, rf | 4 | 0 | 1 | 1 | 0 |
| Mercoby, lf | 4 | 0 | 0 | 2 | 0 |
| Scott, ss | 4 | 0 | 0 | 2 | 3 |
| Walters, c | 3 | 0 | 0 | 3 | 0 |
| Jones, p | 3 | 0 | 0 | 0 | 2 |
| Thomas, a | 0 | 0 | 0 | 0 | 0 |
| Vick, p | 1 | 0 | 0 | 0 | 0 |
| Totals | 33 | 1 | 5 | 27 | 15 |

a—Batted for Jones in fifth.

SCORE BY INNINGS.

| | | | | | | | | | | |
|---|---|---|---|---|---|---|---|---|---|---|
| Cleveland | 1 | 0 | 1 | 0 | 0 | 0 | 1 | 0 | 0 | —3 |
| Boston | 0 | 0 | 0 | 0 | 0 | 0 | 0 | 0 | 1 | —1 |

SUMMARY.

Errors—Caldwell, Foster, Jones. Two-base hits—Nelnets, Sacrifice hits—Speaker, Wood, Morton. Bases on balls—Off Caldwell, 1; off Morton, 1; off Jones, 2; off Thomas, 1. Hit by pitcher—By Caldwell, 2 (J. Collins, Jones); by Morton, 1 (J. Jones). Struck out—By Thomas, 4. Struck out—By Morton, 2; by Thomas, 1. Winning pitcher—Morton. Losing pitcher—Jones.

### SENATORS CLIMB.

[BY A. P. NIGHT WIRE.]

WASHINGTON, Sept. 21.—Washington crawled back into the first division in the American League by winning a double-header from Chicago. Pitcher Tom Phillips, a recruit from New Orleans, obtained a 3-to-2 verdict over Faber in the opener, Goslin's home run being the decisive factor. In the second game Russell pitched effectively until the last two innings, when the locals got his range, winning, 4 to 3. Scores:

First game:

| CHICAGO. | AB | R | H | O | A |
|---|---|---|---|---|---|
| Hooper, rf | 4 | 0 | 1 | 1 | 0 |
| Johnson, ss | 3 | 1 | 1 | 1 | 3 |
| Collins, 2b | 4 | 0 | 1 | 1 | 4 |
| Mostil, lf | 4 | 0 | 1 | 1 | 0 |
| Falk, lf | 4 | 0 | 1 | 1 | 0 |
| Mostil, cf | 4 | 0 | 0 | 3 | 0 |
| Strunk, c | 4 | 0 | 1 | 6 | 0 |
| Milligan, 3b | 4 | 0 | 0 | 0 | 3 |
| Schalk, c | 3 | 0 | 0 | 5 | 0 |
| Faber, p | 3 | 0 | 0 | 0 | 3 |
| Totals | 36 | 1 | 6 | 20 | 10 |

| WASHINGTON. | AB | R | H | O | A |
|---|---|---|---|---|---|
| Judge, 1b | 4 | 0 | 1 | 10 | 0 |
| Harris, 2b | 4 | 0 | 1 | 1 | 4 |
| Milan, lf | 4 | 0 | 1 | 1 | 0 |
| Rice, rf | 4 | 0 | 1 | 2 | 0 |
| Goslin, cf | 4 | 1 | 1 | 3 | 0 |
| Shanks, 3b | 4 | 0 | 1 | 1 | 3 |
| Gharrity, c | 3 | 0 | 0 | 5 | 0 |
| O'Neill, ss | 3 | 0 | 0 | 2 | 3 |
| Phillips, p | 3 | 0 | 0 | 0 | 3 |
| Totals | 33 | 1 | 6 | 27 | 13 |

b—Batted for Mostil in ninth.

SCORE BY INNINGS.

| | | | | | | | | | | |
|---|---|---|---|---|---|---|---|---|---|---|
| Chicago | 0 | 0 | 0 | 0 | 0 | 0 | 0 | 0 | 1 | —1 |
| Washington | 0 | 0 | 0 | 0 | 0 | 0 | 0 | 0 | 1 | —1 |

SUMMARY.

Errors—Collins, Phillips. Two-base hit—Hooper. Three-base hits—Milan, Collins. Home run—Goslin. Sacrifice hits—Harris, Faber, Rice. Double plays—O'Rourke to Harris to Judge; Harris to Judge. Bases on balls—Off Phillips, 4. Struck out—By Phillips, 2; by Faber, 6.

Second game:

| CHICAGO. | AB | R | H | O | A |
|---|---|---|---|---|---|
| Hooper, rf | 3 | 1 | 1 | 2 | 0 |
| Mann, ss | 4 | 0 | 1 | 2 | 3 |
| Collins, 2b | 4 | 0 | 1 | 4 | 5 |
| Mostil, lf | 4 | 0 | 1 | 2 | 0 |
| Falk, lf | 0 | 0 | 0 | 2 | 0 |
| Strunk, cf | 3 | 0 | 0 | 2 | 0 |
| Milligan, 3b | 4 | 1 | 2 | 0 | 2 |
| Schalk, c | 4 | 0 | 1 | 4 | 0 |
| Russell, p | 4 | 0 | 0 | 0 | 2 |
| Wilson, p | 0 | 0 | 0 | 0 | 0 |
| Totals | 34 | 2 | 7 | 18 | 12 |

| WASHINGTON. | AB | R | H | O | A |
|---|---|---|---|---|---|
| Judge, 1b | 4 | 0 | 0 | 9 | 0 |
| Harris, 2b | 4 | 0 | 1 | 2 | 4 |
| Milan, lf | 4 | 1 | 1 | 1 | 0 |
| Rice, rf | 4 | 0 | 1 | 2 | 0 |
| Goslin, cf | 4 | 0 | 1 | 2 | 0 |
| Shanks, 3b | 4 | 0 | 1 | 1 | 3 |
| Gharrity, c | 4 | 0 | 0 | 5 | 0 |
| O'Neill, ss | 4 | 0 | 0 | 1 | 3 |
| Erickson, p | 0 | 0 | 0 | 0 | 0 |
| Miller, x | 1 | 0 | 0 | 0 | 0 |
| Wyeth, p | 0 | 0 | 0 | 0 | 0 |
| W. Ayers, p | 0 | 0 | 0 | 0 | 0 |
| Acosta, p | 0 | 0 | 0 | 0 | 0 |
| Totals | 33 | 1 | 4 | 27 | 10 |

a—Batted for Erickson in sixth.
b—Batted for Wyeth in eighth.
One out when winning run scored.

SCORE BY INNINGS.

| | | | | | | | | | | |
|---|---|---|---|---|---|---|---|---|---|---|
| Chicago | 0 | 0 | 0 | 0 | 0 | 0 | 0 | 0 | 2 | —2 |
| Washington | 0 | 0 | 0 | 0 | 0 | 0 | 0 | 1 | x | —1 |

SUMMARY.

Errors—H. Johnson, Mostil, Schalk, Mann. Two-base hits—H. Johnson, Harris. Three-base hits—Schalk, Milan. Sacrifice hits—Mullaney, Goslin. Double plays—Collins to Mostil; Gharrity to O'Rourke. Bases on balls—Off Erickson, 1; off Russell, 1; off Wyeth, 1; off Acosta, 1; by Erickson, 1; by Russell, 3 (Judge, 2; Woodward, 2); by Wilson, 1 (Judge); by Acosta, 1 (Judge). Struck out—By Erickson, 2; by Russell, 2; by Wyeth, 1. Winning pitcher—Acosta. Losing pitcher—Russell.

## NATIONAL LEAGUE.

### WIDEN GAP.

[BY A. P. NIGHT WIRE.]

CHICAGO, Sept. 21.—New York increased its lead in the pennant race to four games by defeating Chicago, 9 to 7, while Pittsburg lost to Brooklyn. Each club used a quartet of pitchers. Score:

| NEW YORK. | AB | R | H | O | A |
|---|---|---|---|---|---|
| Burns, cf | 4 | 0 | 2 | 1 | 0 |
| Bancroft, ss | 5 | 1 | 1 | 1 | 6 |
| Frisch, 3b | 5 | 1 | 1 | 4 | 0 |
| Ferguson, 2b | 5 | 1 | 1 | 3 | 4 |
| Young, rf | 5 | 1 | 1 | 3 | 0 |
| Kelly, 1b | 5 | 1 | 2 | 9 | 1 |
| Meusel, lf | 5 | 0 | 2 | 3 | 1 |
| R. Thomas, 2b | 4 | 1 | 2 | 2 | 6 |
| Smith, c | 4 | 0 | 1 | 4 | 0 |
| Rengel, c | 1 | 0 | 0 | 1 | 0 |
| Ryder, c | 0 | 0 | 0 | 0 | 0 |
| Nehf, p | 1 | 0 | 0 | 0 | 2 |
| Douglas, p | 0 | 0 | 0 | 0 | 0 |
| Shea, p | 0 | 0 | 0 | 0 | 0 |
| Cut'shaw, xx | 1 | 0 | 0 | 0 | 0 |
| Toney, p | 0 | 0 | 0 | 0 | 0 |
| Totals | 49 | 9 | 16 | 27 | 13 |

| CHICAGO. | AB | R | H | O | A |
|---|---|---|---|---|---|
| Flack, cf | 5 | 0 | 0 | 1 | 0 |
| H. Hooker, rf | 4 | 0 | 1 | 1 | 0 |
| Terry, 2b | 4 | 0 | 1 | 2 | 3 |
| K. Hafey, 2b | 1 | 0 | 0 | 0 | 0 |
| Barbare, lf | 4 | 2 | 2 | 2 | 0 |
| Sullivan, cf | 4 | 1 | 2 | 2 | 0 |
| Tinsley, ss | 4 | 0 | 0 | 2 | 3 |
| Grimm, 1b | 4 | 1 | 2 | 9 | 0 |
| O'Farrell, c | 4 | 0 | 1 | 4 | 0 |
| Martin, p | 0 | 0 | 0 | 0 | 0 |
| Freemark, p | 1 | 0 | 0 | 0 | 2 |
| Marriott, p | 0 | 0 | 0 | 0 | 0 |
| Jones, p | 0 | 0 | 0 | 0 | 0 |
| Tonneau, p | 0 | 0 | 0 | 0 | 0 |
| Deal, xx | 1 | 0 | 0 | 0 | 0 |
| Totals | 36 | 7 | 14 | 27 | 11 |

x—Batted for Freeman in ninth.
xx—Batted for Fowler in ninth.

SCORE BY INNINGS.

| | | | | | | | | | | |
|---|---|---|---|---|---|---|---|---|---|---|
| New York | 1 | 2 | 3 | 4 | 0 | 1 | 1 | 0 | 1 | —9 |
| Chicago | 0 | 0 | 1 | 1 | 0 | 1 | 0 | 4 | 0 | —7 |

SUMMARY.

Errors—Bancroft, Two-base hits—Young, Kelly, Fitzsimmons, Sacrifice hits—O'Farrell, Douglas, Hawkings to Bancroft to Kelly. Bases on balls—Off Nehf, 1; off Martin, 1; off Douglas, 2; off Jones, 1; off Toney, 2. Hidden pitcher—By Martin, 2; by Freeman, 1; by Toney, 1; by Douglas, 1; by Jones, 1; by Shea, 1. Struck out—By Nehf, 2; by Douglas, 1; by Toney, 2; by Shea, 1; by Freeman, 1; by Douglas, 1; by Fowler, 1; by Toney, 2. Winning pitcher—Shea. Losing pitcher—Jones.

### PIRATES ARE RUINED.

[BY A. P. NIGHT WIRE.]

PITTSBURG, Sept. 21.—Rain interferred with the Brooklyn-Pittsburg doubleheader, only seven innings of the first game being played. Brooklyn was the victor, 2 to 0. The score:

| BROOKLYN. | AB | R | H | O | A |
|---|---|---|---|---|---|
| Olson, 2b | 3 | 0 | 1 | 1 | 3 |
| J. Smith, 2b | 1 | 0 | 0 | 0 | 0 |
| Griffith, rf | 3 | 0 | 0 | 1 | 0 |
| Wheat, lf | 3 | 0 | 0 | 2 | 0 |
| Myers, c | 3 | 0 | 0 | 5 | 0 |
| Fonseca, 1b | 3 | 0 | 0 | 7 | 0 |
| Ward, ss | 3 | 0 | 1 | 1 | 3 |
| Taylor, p | 2 | 0 | 0 | 0 | 2 |
| Miller, p | 0 | 0 | 0 | 0 | 0 |
| Totals | 30 | 0 | 2 | 17 | 10 |

| PITTSBURG. | AB | R | H | O | A |
|---|---|---|---|---|---|
| Higbe, rf | 3 | 0 | 0 | 2 | 0 |
| Carey, cf | 3 | 0 | 0 | 2 | 0 |
| Wortz, ss | 3 | 0 | 0 | 1 | 3 |
| Barbare, lf | 3 | 0 | 0 | 2 | 0 |
| Cutshaw, 2b | 3 | 0 | 0 | 2 | 3 |
| Grimm, 1b | 3 | 0 | 0 | 9 | 0 |
| Gooch, c | 3 | 0 | 0 | 4 | 0 |
| Meadows, p | 2 | 0 | 0 | 0 | 2 |
| Totals | 26 | 0 | 0 | 24 | 10 |

SCORE BY INNINGS.

| | | | | | | | | | | |
|---|---|---|---|---|---|---|---|---|---|---|
| Brooklyn | 1 | 1 | 0 | 0 | 0 | 0 | 0 | | | —2 |
| Pittsburg | 0 | 0 | 0 | 0 | 0 | 0 | 0 | | | —0 |

SUMMARY.

Errors—Carey, Gooch, 2. Two-base hits—Griffith, Olson, 2; Myers. Sacrifice hits—Miller, Fonseca, Meadows. Double plays—Olson to Taylor to Fonseca; Wortz to Cutshaw to Grimm. Bases on balls—Off Miller, 2; off Meadows, 6. Struck out—By Miller, 1; by Meadows, 4.

### BRAVES DENT CARDS.

[BY A. P. NIGHT WIRE.]

ST. LOUIS, Sept. 21. — Doubles by Nicholson and Cruise in the ninth gave Boston a 7-to-6 victory over St. Louis. The defeat broke the Cardinals' winning streak of seven straight. The score:

| BOSTON. | AB | R | H | O | A |
|---|---|---|---|---|---|
| Powell, cf | 4 | 1 | 1 | 3 | 0 |
| Maisel, rf | 4 | 1 | 1 | 1 | 0 |
| Wilson, rf | 1 | 0 | 0 | 0 | 0 |
| Tierney, 2b | 4 | 0 | 0 | 2 | 3 |
| Gowdy, c | 4 | 0 | 1 | 6 | 0 |
| Cruise, lf | 4 | 1 | 1 | 2 | 0 |
| Smith, ss | 4 | 0 | 0 | 1 | 3 |
| Rawlings, 1b | 4 | 0 | 1 | 12 | 0 |
| Nicholson, p | 4 | 1 | 2 | 0 | 3 |
| O'Neill, c | 1 | 0 | 0 | 1 | 0 |
| Watson, p | 0 | 0 | 0 | 0 | 0 |
| Totals | 37 | 7 | 10 | 28 | 14 |

| ST. LOUIS. | AB | R | H | O | A |
|---|---|---|---|---|---|
| Smith, rf | 4 | 0 | 0 | 2 | 0 |
| Bottomley, 1b | 4 | 1 | 1 | 13 | 0 |
| Stock, 3b | 4 | 0 | 0 | 1 | 2 |
| Hornsby, 2b | 4 | 0 | 0 | 2 | 3 |
| Mueller, cf | 4 | 0 | 0 | 2 | 0 |
| McHenry, lf | 4 | 0 | 1 | 1 | 0 |
| Lavan, ss | 4 | 0 | 0 | 1 | 3 |
| Alexander, c | 3 | 0 | 0 | 4 | 0 |
| Clemens, c | 1 | 0 | 0 | 1 | 0 |
| Walker, p | 0 | 0 | 0 | 0 | 0 |
| Haley, p | 0 | 0 | 0 | 0 | 0 |
| North, p | 0 | 0 | 0 | 0 | 0 |
| Sherdel, p | 0 | 0 | 0 | 0 | 0 |
| E. Thomas, x | 1 | 0 | 0 | 0 | 0 |
| Hollis, xx | 0 | 0 | 0 | 0 | 0 |
| Totals | 39 | 6 | 12 | 27 | 11 |

Smith out, hit by batted ball.
x—Batted for North in 8th.
xx—Batted for Sherdel in ninth.

SCORE BY INNINGS.

| | | | | | | | | | | |
|---|---|---|---|---|---|---|---|---|---|---|
| Boston | 1 | 0 | 0 | 0 | 0 | 0 | 0 | 6 | 0 | —7 |
| St. Louis | 0 | 0 | 0 | 0 | 0 | 0 | 0 | 0 | 6 | —6 |

SUMMARY.

Errors—Christenbury, Watson, Haley. Two-base hits—Christenbury, Powell, Maisel, Nicholson, Cruise. Home run—Nicholson. Sacrifice hits—O'Neill, Lavan. Bases on balls—Off Walker, 1; off Haley, 1; off Watson, 1; off Sherdel, 1. Hidden pitcher—By Walker, Haley; by Haley, 1-3; by North, 2-3; by Sherdel, 2. Losing pitcher—Sherdel.

## STANDING OF CLUBS.

### PACIFIC COAST LEAGUE.

| | W. | L. | P.C. | | W. | L. | P.C. |
|---|---|---|---|---|---|---|---|
| S. Francisco | 101 | 70 | .571 | Oakland .. | 93 | 82 | .532 |
| Los Angeles | 97 | 74 | .572 | Venice .. | 90 | 86 | .511 |
| Sacramento | 100 | 78 | .571 | Salt Lake .. | 71 | 100 | .415 |
| Seattle .. | 94 | 77 | .550 | Portland .. | 47 | 126 | .272 |

Yesterday's Results.

Salt Lake, 2; Venice, 4.
Seattle, 1; Los Angeles, 0 (10 innings.)
Sacramento, 9; Oakland, 3.
San Francisco, 4; Portland, 2.

Today's Games.

Venice and Salt Lake here.
Los Angeles at Seattle.
Sacramento at Oakland.
San Francisco at Portland.

### NATIONAL LEAGUE.

| | W. | L. | P.C. | | W. | L. | P.C. |
|---|---|---|---|---|---|---|---|
| New York .. | 93 | 55 | .628 | Brooklyn .. | 77 | 73 | .513 |
| Pittsburg .. | 89 | 59 | .601 | Cincinnati .. | 69 | 81 | .460 |
| St. Louis .. | 82 | 66 | .554 | Chicago .. | 64 | 87 | .424 |
| Boston .. | 73 | 75 | .493 | Philadelphia .. | 49 | 99 | .331 |

Yesterday's Results.

Brooklyn, 2; Pittsburg, 0 (first game.)
(Second game postponed; rain.)
New York, 9; Chicago, 7.
St. Louis, 11; Boston, 6.
Philadelphia, at Cincinnati postponed; rain.

Today's Games.

Brooklyn at Pittsburg.

### AMERICAN LEAGUE.

| | W. | L. | P.C. | | W. | L. | P.C. |
|---|---|---|---|---|---|---|---|
| New York .. | 94 | 59 | .626 | Boston .. | 76 | 77 | .497 |
| Cleveland .. | 91 | 64 | .587 | Detroit .. | 71 | 79 | .473 |
| St. Louis .. | 74 | 77 | .510 | Chicago .. | 68 | 87 | .439 |
| Washington .. | 74 | 79 | .504 | Philadelphia .. | 49 | 97 | .348 |

Yesterday's Results.

Cleveland, 5; Boston, 1.
Washington, 2; Chicago, 1 (first game.)
Washington, 4; Chicago, 3 (second game.)
Detroit at New York postponed; wet grounds.
St. Louis at Philadelphia postponed; rain.

Today's Games.

St. Louis at New York.
Detroit at Philadelphia.
Cleveland at Boston.

### AMERICAN ASSOCIATION.

| | W. | L. | P.C. | | W. | L. | P.C. |
|---|---|---|---|---|---|---|---|
| Louisville .. | 92 | 68 | .575 | Indianapolis .. | 74 | 90 | .451 |
| Minneapolis .. | 93 | 67 | .553 | Toledo .. | 73 | 90 | .474 |
| Kansas City .. | 79 | 69 | .534 | St. Paul .. | 72 | 92 | .439 |
| Milwaukee .. | 74 | 80 | .481 | Columbus .. | 62 | 97 | .418 |

Yesterday's Results.

Toledo, 9; Milwaukee, 1 (first game.)
Milwaukee, 20; Toledo, 3 (second game.)
Louisville, 9; Minneapolis, 1.
Indianapolis, 15; St. Paul, 1.
Kansas City at Columbus; rain.

### WESTERN LEAGUE.

At Wichita—Wichita, 11; St. Joseph, 2.
At Oklahoma City—Oklahoma City, 1; Sioux City, 0.
At Tulsa—Tulsa, 11; Des Moines, 5.
At Joplin—Joplin, 8; Omaha, 5.

## HUTCHISON AND BARNES DOWNED.

[BY A. P. NIGHT WIRE.]

NEW YORK, Sept. 21.—George Duncan and Abe Mitchell, British golf professionals, today defeated Jim Barnes, American open champion, and Jock Hutchison, holder of the British title, 5 and 4, in a thirty-six-hole match over the Garden City golf course. It was the third straight victory for the British pair over their opponents.

Rain fell throughout the match.

Styles for Fall

SHOE styles have changed very noticeably—the season's new styles have the square toe effect—brogues with fancy perforations and semi-brogues not quite so extreme.

Florsheim shoes have fine style—unusual style—with sturdy quality that means most in number of days' wear and in solid comfort. No shoe can give you more for what you pay.

We are now showing these new styles.

$10 and $12

FLORSHEIM SHOE STORES

216 W. 5th Street, Alexandria Hotel Building — 626 South Broadway, Orpheum Theater Building

For the man who cares — The Florsheim Shoe

Apperson

Makes Another World's Record

Travels 86¼ Miles in One Hour

ON THE LOS ANGELES SPEEDWAY

A performance never before equaled on a circular track by any stock automobile equipped with regular touring body.

This test was made in the presence of over 100 enthusiastic spectators and under official supervision, with the same Apperson, taken from our Los Angeles warehouse stock, which recently created a *new 40-hour record at a running speed of over 75 miles per hour.*

Keep Your Eye on the Apperson
We're Not Through Yet!

Apperson Motor Car Co.

(Factory Branch)

*Harris M. Hanshue, Manager*

Flower and Eleventh Sts.—Phone 60648

Exide BATTERIES

Every Time You Telephone

When you telephone, the electric current that carries your voice over the wire is supplied by a storage battery. The Bell Telephone, and practically all other telephone systems, rely on Exide Batteries.

Exides propel locomotives used in the mines. They run street vehicles and industrial trucks; they light yachts and passenger trains; operate railroad signals and giant drawbridges. In scores of ways Exide Batteries assist in our commercial supremacy.

The first automobile starting and lighting battery was an Exide. The Exide made for your car today lasts long because it is the product of long experience. Built into it is the experience of the oldest and largest manufacturers in the world of storage batteries for every purpose.

We try to make Exide Service of as high a quality as Exide Batteries, and we would like an opportunity of being useful to you.

The Electric Storage Battery Company, Philadelphia

BATTERY Exide SERVICE

Wherever you see this sign you can be confident of skilful repair work on every make of battery; and, when you need a new battery, the right one. Ride for your car.

Visit the Nearest Exide Service Station

ARIZONA

Kingman, Kingman Battery & Ignition Co.
Yuma, Magoon's Electric Shop, 341 2nd St.

CALIFORNIA

Alhambra, R. C. Desaleux, 32 West 4th St.
Bakersfield, Bakersfield Garage & Auto Sup. Co., 20th and H Sts.
Bishop, Walter Wheeler.
Burbank, Vail & Hartley.
Brawley, Imperial Valley Auto Electricians, 8th and Plaza.
Calexico, Imperial Valley Auto Electricians.
Claremont, C. R. May.
Clearwater, Clearwater Garage.
Coachella, R. S. Bliss.
Covina, R. C. Baldridge.
Chino, McCarter & Thrall, 899 D St.
El Monte, H. J. Buckingham, 406 W. Main St.
Fellows, Taft Battery Works, No. 2.
Fullerton, Curran & Sanderhoff.
Glendale, Auto-lectric Service Co., 113 W. Harvard.
Hollywood, Shaefer's Bat. & Ign. Wks., 6606 Hollywood Blvd.
Huntington Beach, Moore & Churchill.
Long Beach, Belmont Garage, 3900 E. Ocean St.
Long Beach, Kay & Burbank Co., 4th and Locust Ave.
Los Angeles, Cox & Elliott, 3648 S. Vermont Ave.
Los Angeles, Electric Service Garage, 926 S. Los Angeles St.
Los Angeles, Kay & Burbank Co., 1101 S. Figueroa St.
Los Angeles, Lakeside Electric Co., 2116 W. 7th St.
Los Angeles, Lord & Pierce, 827 S. Vermont Ave.
Los Angeles, Magnolia Repair Shop, 3817 Pasadena Ave.
Los Angeles, S. & H. Bat. & Ign. Service, 3027 S. Main St.
Los Angeles, Roy H. Schrader, 2437 W. Washington St.
Los Angeles, Service Ign. Works, 636 W. 16th St.
Los Angeles, South Park Ign. Co., 3418 S. Park Ave.
Monrovia, Claude S. Chess.
Needles, Needles Tire & Vulcanizing Shop.
Ontario, McCarter & Thrall, 128 East A St.
Orcutt, Chadsey & Mahan.
Oxnard, Randall & Burt.
Pasadena, Kay & Burbank Co., 158 S. Fair Oaks Ave.
Pomona, Goodell & Halverson, 320 E. 2nd St.
Riverside, Mills & Cundiff, 435 W. 8th St.
San Bernardino, Auto Electric Co., 323 O St.
San Fernando, Willis A. Rowe.
San Pedro, A. R. Ebrite.
Santa Ana, Kay & Burbank Co., 210 N. Main St.
Santa Barbara, Kirkpatrick Battery Service, 1130 Chapala St.
Santa Maria, Electric Service Co., 210 N. Broadway.
Santa Monica, Auto Electric Co., 126 Utah Ave.
Santa Paula, W. H. Claberg, 107 N. Mill St.
Solvang, A. S. Austed.
Taft, Taft Battery Works, 215 Center St.
Upland, Upland Garage.
Whittier, J. D. Stall.

NEVADA

Las Vegas, Shield Bros., Arrowhead Trail Garage.

Significant The SUNDAY TIMES prints from 70% to 80% more [illegible] the second morning newspaper yet employs 50% [illegible]

$24.85

TRADE-IN PRICE on this *genuine* Prest-O-Lite Battery

The Biggest News on the Screen

...NLY $24.85 for a genuine, *quality*, ...-packed, long-... Prest-O-Lite Bat... for Fords, Chevro..., Overlands, certain ...dels of Buick, and 27 ...r cars and trucks. ...140 less than the 1920 ...ce, less than the 1917 price, and the second drastic cut in a year.

Hop in your car and get around here as fast as the law will let you. You'll want one of these *quality* Prest-O-Lite Batteries, at the amazing price of $24.85. C'mon around—today.

The General Service Co.
1200 South Hope St.
Official Factory Distributor.
There's a Prest-O-Lite Service Station in your neighborhood.

Prest-O-Lite BATTERY
START Right with Prest-O-Lite!

Fall

...very noticeably—
...ve the square toe
...orations and semi-

...—unusual style—
...s most in number
...fort. No shoe can
...ay.
...w styles.

...2
STORES
...26 South Broadway

...who cares

...on

...d's Record
...Miles in
...ur
SPEEDWAY
...re equaled on a
...ock automobile
...g body.
...presence of over
...nd under official
...Apperson, taken
...use stock, which
...our record at a
...les per hour.
...Apperson
...h Yet!
...Car Co.
...nager
...Phone 60648

...DAY TIMES prints
...0% more want-ads than
...ploys 50% less solicitors.

# Grid Hopefuls Lined Up on Stanford Field.

## BATTLE ON FOR CARDINAL JOBS.

*Coach Seay Lines Up a Squad of Grid Enthusiasts.*

*Hopefuls Take Field at Once in Active Practice.*

*Freshmen Show Best Turnout in a Long Time.*

[EXCLUSIVE DISPATCH.]

STANFORD UNIVERSITY, Sept. 21.—M. Cuddeback, halfback of the Polytechnic High School of Los Angeles, and Gillan, halfback from Phoenix, Ariz., headed a list of ten new arrivals which raised the squad of football enthusiasts under Freshman Coach Duffy Seay at Stanford to exactly seventy-five. Normal Dole of Riverside, a center of four years' experience, about six feet in height, and last of a family of eight, all of whom have made the varsity "S" in Cardinal football, is also in a suit and ready to battle three other experienced centers for the job with the Stanford freshmen.

Stuart Van Hook, center from Santa Monica, has the experience and apparently the ability to make the contest a spirited one. Macrorie of Whittier is also ready to give some one a good run for a fine position.

GOOD-LOOKING BUNCH.

These men, with seventy other likely looking candidates, presented themselves for the p.m. workout promptly at 3 o'clock this afternoon. Seay took them through practice in falling on the ball, kicking, passing and general setting up work. After watching and working with them for the two-hour stretch, Assistant Coach Bob Cravens remarked that on the second day of practice and ten days before the opening of the university, the Stanford freshmen presented the largest, most experienced and most likely looking yearling turnout since the return to the American game.

Seay and Cravens have a task of considerable size in preparing for the first game with Lowell High School in ten days. Seay plans to divide the men into two squads, pit them against each other and watch for results. While more than two weeks should be given preliminary training, it will be necessary to promote signal practice and scrimmage within a week.

HARDEST GAMES.

The hardest games, however, do not come until the last of October. On the 29th "Swede" Righter will bring his eleven from the College of the Pacific for a contest with Seay. Righter was star center for Stanford, and first choice for All-Coast center last year, and his coaching should make the Pacific College a hard nut for the freshmen to crack. The contest with Lincoln High of Los Angeles the following week, November 5, is expected to result in a good battle. These are probably the best games before the annual fight with the Blue and Gold freshmen warriors, now being tutored by "Perky" Sprott, on November 13.

## LEAGUE INSURED AGAINST RAIN.

[BY A. P. NIGHT WIRE.]

SAN FRANCISCO, Sept. 21. The California Winter League of Baseball Clubs, which opens its season on October 8, has been insured against rain to the extent of $$25,000, George A. Putnam, an official of the league, said today. The league is protected to the extent of $100,000 for Sunday afternoon games, $85,000 for Sunday morning and holiday games and $60,000 for weekday games throughout the ten weeks' season. The policy cost the league $10,000.

## SACS TURN ON OAKS AND DEFEAT THEM.

[BY A. P. NIGHT WIRE.]

SAN FRANCISCO, Sept. 21. — Sacramento won today's game from Oakland, 6 to 2, in the first inning by touching up Kremer for four runs. Kremer was taken out in the fifth after two more runs were made. The Senators relieved Kunz in the second when he walked two men, and Fittery finished the game. McGaffigan was ordered to the clubhouse in the first inning for disputing a third-strike decision. Score:

| SACRAMENTO. | AB | R | H | O | A |
|---|---|---|---|---|---|
| M'O'ara,2b | 1 | 0 | 0 | 0 | 4 |
| Koop,rf | 1 | 0 | 0 | 0 | 0 |
| M'Weis,1b | 1 | 1 | 1 | 14 | 2 |
| Pick,3b | 1 | 0 | 0 | 1 | 2 |
| Read,cf | 1 | 0 | 0 | 2 | 0 |
| Comiskey,cf | 4 | 2 | 3 | 1 | 0 |
| Orr,ss | 4 | 1 | 2 | 2 | 3 |
| Elliott,c | 4 | 0 | 0 | 6 | 0 |
| Kunz,p | 1 | 0 | 0 | 0 | 0 |
| McGaffigan,p | 0 | 0 | 0 | 0 | 0 |
| Fittery,p | 2 | 0 | 1 | 0 | 1 |
| Totals | 30 | 4 | 7 | 25 | 12 |

| OAKLAND. | AB | R | H | O | A |
|---|---|---|---|---|---|
| Powell,3b | 4 | 1 | 1 | 1 | 0 |
| Wilie,rf | 4 | 0 | 1 | 1 | 0 |
| Cooper,ss | 4 | 0 | 0 | 2 | 3 |
| Miller,lf | 4 | 0 | 0 | 2 | 0 |
| Mitchell,2b | 4 | 0 | 0 | 2 | 3 |
| Quinn,1b | 4 | 0 | 1 | 7 | 1 |
| Fabrique,cf | 4 | 0 | 0 | 2 | 0 |
| Hatcher,c | 4 | 0 | 0 | 3 | 0 |
| Kremer,p | 1 | 0 | 0 | 0 | 2 |
| Jones,p | 0 | 0 | 0 | 0 | 0 |
| Hannah,x | 1 | 0 | 0 | 0 | 0 |
| Wilson,p | 0 | 0 | 0 | 0 | 0 |
| Oldham,xx | 1 | 0 | 0 | 0 | 0 |
| Totals | 35 | 1 | 3 | 20 | 10 |

x—Batted for Jones in ninth.
xx—Batted for Wilson in ninth.

SCORE BY INNINGS.

| | | | | | | | | | | |
|---|---|---|---|---|---|---|---|---|---|---|
| Sacramento | 4 | 0 | 0 | 0 | 0 | 0 | 0 | 0 | 0 | 4 |
| Oakland | 0 | 1 | 0 | 0 | 0 | 0 | 0 | 0 | 1 | 2 |

SUMMARY.

Errors—Wilie, Knight. Batting stolen—by Kunz, 1 (9); by Kremer, 4 (4-5); by Jones, 1 (2). Stolen bases—Nollwitz, Pick, Koop, Thevenow (2). Sacrifice hits—Compston, Cooper, 2; Kunz, Knight. Double hits—Cooper, Quinn. Bases on balls—Off Kremer, 2; off Kunz, 2; off Fittery, 2. Struck out—By Kremer, 4; by Fittery, 2; by Jones, 1. Double plays—Knight to Goltz; Nollwitz to Orr to Fittery; Goltz to Brubaker. Runs responsible for—Kremer, 6; Fittery, 2. Winning pitcher—Fittery. Losing pitcher—Kremer.

## BEAVERS ARE DUCK SOUP FOR SEALS.

[BY A. P. NIGHT WIRE.]

PORTLAND, Sept. 21. — San Francisco defeated Portland today, 4 to 2. All of the San Francisco runs came in the fourth when Paton made an error after two were out. Portland scored both its runs when Wolfer homed over the right field fence in the seventh. Score:

| SAN FRANCISCO. | AB | R | H | O | A |
|---|---|---|---|---|---|
| Kelly,cf | 4 | 0 | 0 | 3 | 0 |
| Mohler,2b | 4 | 0 | 0 | 1 | 1 |
| Kamm,3b | 3 | 1 | 1 | 0 | 1 |
| Wilson,lf | 3 | 1 | 1 | 3 | 0 |
| Ryan,1b | 3 | 1 | 1 | 10 | 0 |
| Fewell,rf | 3 | 0 | 0 | 1 | 0 |
| Walsh,ss | 3 | 0 | 0 | 1 | 3 |
| Yelle,c | 3 | 0 | 0 | 5 | 0 |
| Crouch,p | 3 | 0 | 0 | 0 | 1 |
| Totals | 31 | 4 | 3 | 27 | 10 |

| PORTLAND. | AB | R | H | O | A |
|---|---|---|---|---|---|
| Gleeb,cf | 4 | 0 | 0 | 1 | 0 |
| Wera,2b | 4 | 0 | 0 | 1 | 4 |
| Hale,3b | 4 | 0 | 0 | 0 | 2 |
| Cox,rf | 4 | 0 | 0 | 2 | 0 |
| Poole,1b | 4 | 0 | 0 | 9 | 0 |
| Wolfer,lf | 4 | 1 | 1 | 1 | 0 |
| Paton,ss | 4 | 0 | 0 | 1 | 3 |
| Baker,c | 4 | 0 | 0 | 4 | 0 |
| Johnson,p | 3 | 0 | 0 | 0 | 0 |
| Boob,p | 0 | 0 | 0 | 0 | 0 |
| Totals | 35 | 1 | 1 | 27 | 9 |

x—Batted for Johnson in eighth.

SCORE BY INNINGS.

| | | | | | | | | | | |
|---|---|---|---|---|---|---|---|---|---|---|
| San Francisco | 0 | 0 | 0 | 2 | 0 | 0 | 0 | 0 | 2 | 4 |
| Portland | 0 | 0 | 0 | 0 | 0 | 0 | 1 | 0 | 0 | 1 |

SUMMARY.

Errors—Hale, Poole, Paton, 2. Sacrifice hits—By Johnson, 2; Fewell, 1; Hale, 1. Stolen bases—Fewell, Wolfer. Two-base hits—Wolfer, Wilson. Sacrifice hit—Walsh. Bases on balls—Off Crouch, 1; off Johnson, 2. Struck out—By Crouch, 5; by Johnson, 7. Double play—Walsh to Poole. Runs responsible for—Crouch, 2.

## FORMER CHAMP MEETS DEFEAT.

(Continued from First Page.)

tonian again took three putts and then went to the last tee even.

Ouimet drove straight down the course to the top of a hill. Johnston shot his ball over the hill fifty-nine yards beyond Ouimet's pellet. Ouimet snapped a midiron to the green, hole high, but twenty-five feet to the left of the flag. Johnston had his approach straight on the pin, eight feet inside his opponent's ball. Ouimet had two putts for an easy 4, but he stopped four feet short on his first endeavor. Johnston's ball impeded by a lump of mud on it, stopped on the edge of the cup. He was sure of a half. Ouimet stepped up to his ball, tapped it correctly for the distance, but pulled it just enough to graze the cup and it stopped on the verge and he lost 1 down.

Johnston pulled off a master shot at the first hole in the afternoon when he sent a low hook around some trees and landed ten feet from the pin. They each reached the turn in 37. Ouimet still leading one up. Johnston squared at the tenth hole and again at the thirteenth. From this point on it was tense finish as the next four holes were halved. Then came the home hole. Both were home in two, Ouimet being twenty-five feet away and Johnston inside him. Ouimet was short on his third and missed his fourth, Johnston nearly holing his approach putt, and winning, 4 to 5.

MEMPHIS WINS.

[BY A. P. NIGHT WIRE.]

FORT WORTH (Tex.) Sept. 21.—Memphis defeated Fort Worth, 8 to 3, in the first game of the series between the winners of the Southern Association and the Texas League.

## TIGERS LACK VITAL SPARK.

(Continued from First Page.)

baseball affairs quite generally on the hog in these parts.

ALREADY TURNING.

Already the twitter is turning to the California Winter League, which President Chance announces will be completed at a meeting to be held in Maier's office Saturday. This will be a stove league without any stove in it.

The nearest Vernon came to a victory was in the eighth, when the score was tied up on Jack Bromley. This caused the said Bromley to be deleted for a pinch-hitter in the ninth. The P. H. fired both barrels, scoring the only run necessary, as Harold Polson put just the necessary pressure on the soft pedal in the home half.

PLENTY ON STUFF.

"Wee Willie" Mitchell had plenty of stuff, and the visitors liked it. Early in the game, the fan-fested visitors began getting runs with two down. This happened in the first, when Lewis, Strand and Jordan followed up a fumble by French with singles that counted two. Only one more out needed in the third, but the Tigers couldn't get it until Strand and Jourdan had grouped doubles for a run. This double was Strand's seventh consecutive hit, counting back to the second inning of Tuesday's game. He ended this pay streak by flying to Schneider in the sixth.

Bromley's sixth pass was issued to Truck Hannah at the start of the eighth. Truck then stole second, mainly because that base was covered by nothing but canvas, and Butch Byler had no place to throw the ball. Then after French had engaged in a labor-saving strikeout, Zeider exploded a hot single which brought Truck to the end of the run.

TO BRAIN POWER.

Gay grounded at the start of the ninth. Acting Manager Butch then singled, after which he switched from sheer horse power to brain power in an effort to win the game. He sent Farmer Jenkins to the bat for Bromley, and this noble product of the soil busted a double against the fence, scoring the acting manager. Reiger was requisitioned from the bench to run for Jenkins. Superb headwork. Sighs doubled to left, and Reiger ran all the way from second to third. A less fleet runner might have been caught half way between second and third. Recuperating from this wild dash, Reiger scored on a sacrifice fly by Sand.

The Bees sure brought home the sage honey with Butch handing out the sage advice. The score:

| SALT LAKE. | AB | R | H | O | A |
|---|---|---|---|---|---|
| Sigh,2b | 3 | 0 | 1 | 1 | 4 |
| Sand,ss | 4 | 0 | 1 | 2 | 3 |
| Brown,rf | 3 | 1 | 1 | 0 | 0 |
| Strand,cf | 4 | 1 | 2 | 2 | 0 |
| Jourdan,1b | 4 | 1 | 2 | 11 | 1 |
| Gay,3b | 3 | 0 | 0 | 1 | 2 |
| Byler,c | 4 | 1 | 1 | 6 | 0 |
| Bromley,p | 3 | 0 | 0 | 0 | 2 |
| Jenkins,x | 0 | 0 | 0 | 0 | 0 |
| Reiger,xx | 0 | 1 | 0 | 0 | 0 |
| Polson,p | 0 | 0 | 0 | 0 | 0 |
| Totals | 32 | 5 | 8 | 27 | 12 |

| VERNON. | AB | R | H | O | A |
|---|---|---|---|---|---|
| Smith,3b | 4 | 0 | 0 | 1 | 2 |
| Cravath,rf | 3 | 0 | 0 | 2 | 0 |
| Speer,cf | 4 | 0 | 0 | 3 | 0 |
| Wolfgang,lf | 4 | 0 | 0 | 1 | 0 |
| Eddy,1b | 4 | 0 | 1 | 10 | 0 |
| Schneider,ss | 4 | 0 | 0 | 2 | 4 |
| French,c | 4 | 0 | 1 | 4 | 0 |
| Zeider,2b | 4 | 0 | 1 | 2 | 4 |
| Mitchell,p | 4 | 0 | 1 | 1 | 1 |
| Totals | 35 | 0 | 4 | 27 | 11 |

x—Batted for Bromley in ninth and doubled.
xx—Ran for Jenkins in ninth.

SCORE BY INNINGS.

| | | | | | | | | | | |
|---|---|---|---|---|---|---|---|---|---|---|
| Salt Lake | 1 | 0 | 0 | 0 | 0 | 0 | 0 | 0 | 0 | 1 |
| Base hits | 2 | 0 | 0 | 0 | 0 | 0 | 0 | 0 | 0 | 2 |
| Vernon | 0 | 0 | 0 | 0 | 0 | 0 | 0 | 0 | 0 | 0 |
| Base hits | 0 | 0 | 0 | 0 | 0 | 0 | 0 | 0 | 0 | 0 |

SUMMARY.

Errors—French, Two-base hits—Schneider, Sigh, Jenkins, Strand, Jourdan, Hannah. Stolen base—Hannah. Sacrifice hits—Speer, Sand. Struck out—By Bromley, 4; by Mitchell, 2; by Polson, 1. Bases on balls—Off Bromley, 6; off Mitchell, 1. Runs responsible for—Bromley, 4; Mitchell, 4. Hits off—Bromley, 8 in 8 innings; Polson, 1 in 1 inning. Credit victory to Bromley. Double play—Pratt to Mitchell to Hannah to Smith to Speer to Smith to French. Hit by pitched ball—Gay. Time of game—1h. 43m. Umpires—Toman and Carroll.

## Japan Invaded by American Ball Teams.

[BY A. P. NIGHT WIRE.]

SAN FRANCISCO, Sept. 21.—American baseball teams are pouring into Japan, according to reports received here. Nine clubs from the Pacific Coast and Hawaii have either made the trip or are planning on going.

Japanese know good baseball and will not patronize poor teams, according to Frank Miya, a Seattle Japanese baseball man. He is planning to take a team of Pacific Coast League players across this fall.

The University of California nine completed a tour of the islands some months ago, winning a majority of its games. A team from the University of Washington sailed from Seattle recently. A third student nine from the Sherman Indian School of Southern California follows this month.

A team of semiprofessionals, some of them members of the Western Canada League, the Honolulu Nippons from Hawaii, and the Vancouver Asahis, composed of Japanese, already are in the islands. The Seattle Asahis join them early next month. This invasion was prefaced by the tour early this year of a professional team from this country.

## Coach Daniels is Cheered by Two Good Men.

[SPECIAL CORRESPONDENCE.]

REDLANDS, Sept. 21.—Coach Guy Daniels, new mentor at the University of Redlands, who has been very blue over the departure of Ben Carpenter, star football back, for Oregon, was cheered up a bit today when two good men appeared in suits. One of them is Revis, who for several years played a mean tackle for the high school. Revis has been juggling baled hay for a year or so and football will be nuts for him judging from his looks.

The other man to cheer the poor coach was Allec, who in his palmy days in high school was second to none. Allec is a good fullback, a real good one, and he weighs about 200 pounds. Also he is fast and shifty. Also Allec is quite a baseball pitcher, so he was welcomed with open arms.

Daniels was again cheered when Newcomb, who played quarter for San Bernardino High School for two years, this being about four years ago, appeared in a suit. Newcomb may be the salvation of the crew, for a quarterback has been needed worse than any other article on the team.

## MISSOULA MIKE JOINS DIVISION.

(Continued from First Page.)

Wild Westerners, technically known in a military way as the Ninety-first Division. Couldn't miss comingling in that reunion and camp fire doings. Took a job at rangin' in quest of excitement, but didn't find anything more entertainin' than a family of Gila monsters and an occasional flock of rattlesnakes in my blankets some mornin's. That whoop which I let off was the one used by the Wild Westerners when they went over the top three years ago.

"Never forgot that mornin'. I was standin' near a short, bowlegged infantry captain from Arizona, in charge of a company of Montana cow punchers. Sheila bustin' three to the square yard.

"Fine mawnin' for roughnecks," yells the bowlegged captain, and over the top goes the Wild Westerners.

BASEBALL DOPE.

"Been follerin' the baseball dope pretty close, an' figure the chances of the Angels about fifty-fifty. Finishin' the next two weeks away from home ain't likely to hurt their chances much, as, like the marines, they do most of their fighting abroad anyway. But it don't look like much a soft finish for 'em against Portland as they had figured. Then Sacramento will wind up the season here against Vernon, and the Tigers like the Beavers, is out of it. Yeh, can't inject false pep into two teams which is out of it the last week, but it will be a great boost for the game if every club fights for the sake of fightin'. Maybe it's my marine trainin' that suggests the idea.

"At that, I ain't sure we got anything on the average doughboy, except trainin' and tradition, judgin' from the way they scrapped Heinie on short acquaintance," continued Mike, after being congratulated on his baseball acumen. "An' the same goes for every branch of the service, although it was with the doughboys of the Ninety-first that I come here to commune with next Saturday and Sunday.

FRACTURED FRENCH.

"Seein' Warde Fowler over there reminds me of some broken an' fractured French, which was among the worst casualties of the war. I was convalescing at one of the hospitals out at Longchamps near Paris, able to be about, but still feelin' a bit of Essen steel which I contracted in my leg at Belleau Woods, when Fowler blows in from the Rickenbacker Escadrille. Then Pug Waddell blows in from another escadrille. The air was fuller of escadrilles than a blizzard is of snowflakes. They speak of civilized food, an' right away I figure they crave the location of some joint in which to "mange" where corned willie ain't on the menu.

"So I admonishes them to trust me as a guide, and I leads them along the Avenue l'Opera and into the Universal Brasserie, a grease joint, which while not as aristocratic as some, at least not in prices, is widely known for the quantity and quality of its grub. Splendid eats, big, tall cold ones on the side, and wine with more different tints than a rainbow. An' if you go the limit its hard to raise your bid above 20 francs, or was then.

SCAN MENU.

"Warde and Pug scans that menu with what struck me as a mighty lifelike production of two men slowly famishin' but about to connect. Warde spots the hors d'ouvre, and it bein' first on the list they get no further for the next hour or two. The natives pronounce hors d'ouvre something like 'ur duv,' or sounds approximating the same, but you don't get that far advanced right away. Anyway, Warde and Pug was behind in their French. So they spoke their piece as best they could, and it sounded a good deal like they said, 'hors turned over.' Anyway, the waiter, who knew English by the sound, an' spoke it with a compound fracture in his voice, thought that was what they said, and he brings on a pair of pinto porterhouses, all nicely egged, tied and branded. Pug and Warde didn't savvy the difference. Anyway, they was hungry enough to eat a team had it been driven into the dinin' room tandem, or a span of mules with a farm tractor as a relish, a tub of sheepdip for a finger bowl an' a hay rake for a tooth pick.

THE REUNION!

"But gettin' back to the ole Ninety-First, an' the comin' reunion," continued Mike, crossing his legs slightly south of west with just the suspicion of a groan. "Still get a twitch now an' then from that piece of Essen steel which lodged in my leg. But I ain't complainin' as I gave Fritz a ballyful of Pittsburg pellets in return.

"Seem like gatherin' for another scrap when the boys all get here, an' I guess there will be a lot of battles fought over durin' Saturday an' Sunday. It'll be a kind of civilized warfare minus the corned willie, wherein lies the real terror of war. We fought one world war that there should be no more corned willie, an' if corned willie was the only international problem involved it would be sufficient excuse for an association of nations.

"Met up with Bandini Deer. He still is chucklin' over the fact that he went through the worst of it in France without gettin' a scratch, while his dad, who was above the draft age, joined the Home Guards an' broke both legs while dreamin' that he was fightin' Germans.

GETTING READY.

"Maj. Sutphen an' Maj. Vickrey seem busier than a whole headquarters troop gettin' things ready, and who do I find burnishin' up their tin hats except Lieut. Buron L. Fitts and Capt. Mory Cadwallader.

"Jes about three years ago that the boys went over the top, meaning the Ninety-First, along with something like a million other Yanks. Most of 'em as green at solderin' as some of them German snipers we shot out of the trees was painted green. One night they was wonderin' what war was like, an' the next mornin' they was plowing right through the barbed wire, an' didn't stop till they had captured Gennes with its hundreds of man-killin' machine guns."

SUBS ARE CHAMPS.

The Submarine baseball team of San Pedro claims to have won the Navy baseball championship of the Pacific Coast yesterday at San Pedro when they defeated the North Island Air Station team of San Diego 6 to 2. Tex Morley, San Diego pitcher, was knocked out of the box in the sixth inning. Bradley caught him. Gladd and Woodmantee were the Submarine battery.

It took YEARS and YEARS to develop CAMEL QUALITY

We worked on Camels for years before we put them on the market. Years of testing—blending—experimenting with the world's choicest tobaccos.

And now, EVERY DAY, all our skill, manufacturing experience and lifelong knowledge of fine tobaccos are concentrated on making Camel the best cigarette that can be produced.

There's nothing else like Camel QUALITY. And there's nothing else like Camels wonderful smoothness, fine tobacco flavor and freedom from cigaretty aftertaste.

That's why Camel popularity is growing faster than ever.

A better cigarette cannot be made.

We put the UTMOST QUALITY into THIS ONE BRAND.

Camel

R. J. REYNOLDS TOBACCO CO., Winston-Salem, N.C.

Aviation Night

FAMOUS $2 Dinner SERVED

Tonight

Festivities start at 8 o'clock with a mammoth display of

AERIAL FIREWORKS

above the Green Mill, staged by the famous

DE LAY, DARE-DEVIL AVIATOR

"The night of a life-time," and in addition

THIRTY FREE SKY VOYAGES

Read anytime at Rogers' Airport by special courtesy of Emory Rogers—Come and win a heavenly trip at the popular

GREEN MILL GARDENS

California's most unique cafe, on Washington highway to Venice. Bill Paine, Morrie Rauch, Props. For reservations phone Santa Monica 62224.

KELLY SPRINGFIELD TIRES

WE have seldom indulged in superlatives. Kelly quality has been so well established that it hasn't been necessary. Today, Kellys are better than ever, but their price has been materially lowered. Exhaustion of war-priced material and economies made possible in the new Cumberland Plant have brought down costs and this saving is being passed along to the user.

Now you can buy Kellys for the same prices you will have to pay for other tires that have always sold for less.

Kelly Cords are made in two types: the *Kant-Slip Tread* which offers a resistance to wet, slippery streets that makes skidding next to impossible, and the sturdy *Block and Button Tread*. Both are long mileage tires and sell for the same price.

| Size | *Cord | Tubes |
|---|---|---|
| 30x3½ | $28.40 | $3.35 |
| 32x3½ | 36.60 | 3.60 |
| 32x4 | 46.00 | 4.30 |
| 33x4 | 47.60 | 4.50 |
| 34x4 | 49.40 | 4.65 |
| 32x4½ | 53.00 | 5.45 |
| 33x4½ | 55.00 | 5.60 |
| 34x4½ | 55.40 | 5.80 |
| 33x5 | 65.40 | 6.65 |
| 35x5 | 68.00 | 6.95 |

*Kant-Slip or Block and Button Tread

Kelly-Springfield Tire Co.

Factory Branch:

1147 S. Hope Street.

Theaters—Amusements—Entertainment

CALIFORNIA THEATER— Main at 8th

168,000 Have Seen It!
HAVE YOU?
ONLY 3 DAYS TO SEE
RUPERT HUGHES'
GOLDWYN PRODUCTION
"THE OLD NEST"
A PAGE FROM LIFE ITSELF
COMING SUNDAY
HOUSE PETERS AND IRENE RICH in "THE INVISIBLE POWER"
A GOLDWYN PICTURE

MILLER'S THEATER— Main Near 9th
By Special Arrangement Management Announces LADIES 50c
DEMPSEY VS. CARPENTIER
Every Detail of the Thrilling Contest.
ADDED ATTRACTION
HAROLD LLOYD
In the Rip-Roaring Comedy
"PINCHED"

SUPERBA— 520 S. Broadway
NOW PLAYING
HOOT GIBSON
IN THE BEST WESTERN PICTURE OF THE YEAR
"ACTION"
SPECIAL HOOT GIBSON APPEARS EACH NIGHT IN PERSON WITH HIS MUSICAL COW BOYS.
STARTING SATURDAY, SEPT. 24TH
CARL LAEMMLE PRESENTS
"NO WOMAN KNOWS"
THE AMAZING STORY OF
"FANNY HERSELF"
BY EDNA FERBER.
Plunged into the game of life, no woman knows which road will lead to happiness. Here is the story of a woman who thought she knew what she wanted and went after it, only to find that it wasn't what she wanted after all.

KINEMA THEATER— Grand at 7th
Positively Last 3 Days of the picture which every Los Angeles fan talks about!
Personal Appearance Tonight!
BOTH EVENING PERFORMANCES
LITTLE RICHARD HEADRICK
The Sensational 5-Year-Old Youngster in JOHN M. STAHL'S PRODUCTION
THE CHILD THOU GAVEST ME
Also Showing Lewis Stone, Enid Bennett and Theodore Kosloff.
LLOYD "HAM" HAMILTON COMEDY "THE VAGRANT"
Beg. Next Sat.—CONSTANCE TALMADGE in "WEDDING BELLS" and BUSTER KEATON'S first "First National" comedy, "THE PLAYHOUSE"—Gigantic Laughing Bill!

CLUNE'S BROADWAY— 528 S. Bdwy.
Clune's BROADWAY 528 So. BDWY.
The temple of super productions
Mr. W. H. Clune's Premier Presentation of
NELL SHIPMAN
in
"The Girl From God's Country"
The greatest screen spectacle of the year, Illustrated by J. Warren Kerr.
3RD GALA WEEK
Clune's Augmented Concert Orchestra. Ernest Becker at the Mammoth Organ.

TALLY'S BROADWAY— 833 S. Bdwy.
TALLY'S BROADWAY
THIS WEEK ONLY
MARIE PREVOST
IN "MOONLIGHT FOLLIES."
EXTRA ADDED ATTRACTION!
Miss Prevost and her director, King Baggot, and other well-known players will appear in person in a specially written prologue at each evening performance, appearing at 7:30 and 9:30 p.m.

MISSION THEATER— Broadway at Ninth
INCOMPARABLE ACHIEVEMENT!
DOUGLAS FAIRBANKS
"The Three Musketeers"
To fully enjoy this production it is essential you come at starting hours: 11 a.m.—1:20 p.m.—3:55 p.m.—6:30 p.m.—9:05 p.m.

WASHINGTON PARK
BASEBALL
SALT LAKE vs. VERNON
Today—Game Called 2:30

MID-NITE FROLIC CAFE— Bdwy. at 10th
—20 GIRLS—BIG REVIEW—20 GIRLS—
STAGED BY ELMER FLOYD.
$1.50—Planked Steak Dinner—$1.50
"NO COVER CHARGE" 6:30 TO 8:30
JAZZY DAZZY ORCHESTRA—DANCING.

ALHAMBRA THEATER— Hill Near 7th
JAMES OLIVER CURWOOD'S
"GOD'S COUNTRY AND THE LAW"

# FLASHES.

## METRO PAIR FLITS.

LYTELL AND VEILLER WILL SHOP FOR PLAYS.

By Grace Kingsley.

Shopping for plays in New York is to be the interesting occupation of Bert Lytell, Metro star, and Bayard Veiller, his director, during the next two or three weeks. The pair are to leave early next week, probably Tuesday, having completed "Keep Off the Grass," from Marquand's story, "The Right That Failed."

Mr. Veiller as the author of numerous successful plays, naturally has a wide acquaintance among playwrights and authors, and he is expecting to be able to obtain several excellent stories for Lytell, who will be right on hand to see whether he thinks his own plans and specifications are fitted to the various roles which he is to consider.

"I am anxious to find something new in a story in lighter vein," said Lytell, in discussing his eastern trip. "Since Mr. Veiller is in close touch with the literary market I think that this little shopping tour will do us both good. I also hope to see the late New York stage productions and gain such inspiration as may come from rubbing elbows with Broadway once more."

Both star and director are convinced that they have struck a new note in the screen version of J. P. Marquand's story. Incidentally some hard blows were struck during the filming of the prize fight.

Bert is nursing a sick rib and a throbbing cheek bone as a result of the exchange of compliments with William Elmer, the actor-pugilist who served as his antagonist. Elmer, though, is quite as badly off.

Mr. Veiller made his first screen hit when he produced "The Last Card" for Metro. He made veteran film men sit up and take notice through his successful defiance of film rules.

**Val Paul Signs.**

Val Paul has been signed to direct and also play the heavy in the forthcoming Ruth Roland serial, "The Timber Queen," production of which will commence Monday at the Hal E. Roach studios. Paul was formerly at Universal, first as star, afterward as director for Harry Carey.

**Universal Is Busting.**

The latest bulletin from Universal City assures us that anybody who thinks the picture business is going by the board should go and take a peek at the large numbers of hand-painted leading ladies flitting hither and yon, at the handsome heroes dashing about, at the different kinds of architecture shown in the picture cities being erected out there, not to mention the wild state of Irving G. Thalberg's curly hair.

No less than sixteen units of the Universal organization are at work under Mr. Thalberg's supervision: eight directors are actually shooting, six are preparing to start work within a week, while two are collaborating with Frank Lawrence, film editor-in-chief, in assembling their recent work for the screen.

Lon Chaney has returned from the Yosemite where the principal out-of-doors scenes were filmed for his forthcoming Universal photo-drama. The story is tentatively called "The Wolfbreed," and was written by the star himself in collaboration with Irving G. Thalberg. Lucien Hubbard, scenario chief at Universal City, and George C. Hull, author of the continuity.

If Mr. Chaney doesn't get a good high-power vehicle out of that combination of brains, we'd like to know the reason. The picture is to be released as a special.

If real experience counts for anything in playing a role, then Jack Perrin ought to feel right at home. He is playing the role of a sailor in a series of short-reel navy stories, and as he was a sailor during the late big World War, he feels right at home in the gob scenery. The stories are the work of Robert Dillon, written under supervision of William Lord Wright. William Craft is directing.

The submarine base is being used as a locale and ships of the Pacific Fleet are at the call of the Universal unit as the result of special permission granted Irving G. Thalberg by Theodore Roosevelt, Assistant Secretary of the Navy.

Priscilla Dean and Harry Carey, those famous Universal-Jewel stars, are going to return from their vacations and start on their forthcoming productions.

Miss Dean will begin her starring role in "Wild Honey," Lucien Hubbard's adaptation of the romantic story of the African veldt by Cynthia Stockley, and Carey is to ride up the horizon in "Man to Man," from Jackson Gregory's novel, with Stuart Paton directing.

A new picture is to be commenced by Herbert Rawlinson next week, that vigorous young star not taking any vacation between pictures; he expects to finish his current one this week. The story is to have a Damon and Pythias twist, which is interesting in view of the fact that Rawlinson played in the production of that classic made by Universal six years ago.

A brand new director has been added to Universal's long list. He is none other than Hobart Henley, who returns to the U fold after a five years' absence. He will probably direct Herbert Rawlinson.

**Grace Gordon Ill.**

Grace Gordon, who went to Salt Lake City a few weeks ago, to appear in ingenue roles at the Wilkes Theater there, has returned home, and is in the California Hospital where she is to undergo an operation for appendicitis.

**Maude Fealy in It.**

From Maude Fealy comes word that that lively young actress, who has been playing leads in stock in the Middle West, has been engaged for the leading part in the Pageant of the Red Cross in the arena of the Coliseum at Columbus, O., at the American Red Cross National Convention.

Mrs. August Belmont, known to the stage as Eleanor Robson, is chairman of the committee.

Miss Fealy was formerly leading woman at the Morosco in this city.

**Wallace MacDonald Busy.**

Some people do have a funny idea of a vacation. Take Wallace MacDonald, for instance. When he had a vacation, did he go fishing? He did not. He directed a five-reel feature picture, the name of which is not announced. Now he is back at Vitagraph studio, working in "Breaking Through."

Also please hand the palm for resourcefulness to said young Wallace of the clan MacDonald.

While the company was making scenes for the picture out in the desert, under the sun's hottest rays, even that enervating state of things did not prevent his thinking of something good.

He sent a messenger in with a request to which General Manager W. S. Smith graciously acceded, and before long a big airplane motor and propeller were sent out to the boys, who turned them on, thus supplying a huge electric fan which greatly ameliorated the heat.

**Shirley Mason Home.**

Shirley Mason, piquant little Fox star, has started production on "Little Aliens," under direction of Jack Ford. Miss Mason has just returned from Catalina Island, where she spent a well-earned vacation after completion of "Jackie."

The Fox star is an accomplished swimmer, and one of her treasures is —no, not a prize for the prettiest bathing suit, but a bit of film showing her swimming in the submarine gardens. It was photographed through the floor of a glass-bottomed boat.

**Ruth's Self-Sacrifice.**

Going down to the South Sea Islands doesn't seem to have taken a bit of pep out of Ruth Renick, who plays the leading feminine role in the Far East Production's feature, "The Lagoon of Desire," which is being made in Tahiti. Here's an excerpt from her diary, which she sent me in lieu of a letter:

"First day out: Sea rough, but am not seasick.

"Second day: Gave the first-class passengers the once over and found them rather uninteresting.

"Third day: Met the captain and found him exceedingly interesting.

"Fourth day: Walked with the captain on the promenade deck. He wanted to kiss me, but nothing doing.

"Fifth day: The captain swore that he would sink the ship if I refused to kiss him.

"Sixth day: Saved a thousand lives."

**Douglas MacLean Returns.**

Bringing with him the prize for being the champion long-distance, nonstop, nonskid, personal-appearance actor in pictures, Douglas MacLean is scheduled to arrive in Los Angeles tomorrow, following a several months' tour of the United States. Oh, yes, MacLean's wife accompanied him, so he wasn't swamped with mash notes.

He will be here in time to view his picture, "Passing Through," which opens at Grauman's Monday.

**Lesser and Partner Leave.**

Those enterprising boys, Irving M. Lesser and Mike Rosenburg, have packed their trunks to the bursting point. They plan to leave on a six weeks' trip. Lesser will go southeast and Rosenburg northeast. The two will meet in New York City after having stopped over and conferred with their associates in all of the important exchange centers of the country.

During their tour these film executives expect to dispose of film productions totaling well over $1,500,000. Among these are the Coogan pictures, the Butler productions, the Lester Cuneo series, the Edna Schley productions, the Dick Hatton series, the Webster Cullison pictures, the "Missions of California" output and others. The partners will return here late in October.

## STRONG APPEAL OF CURWOOD'S LATEST.

James Oliver Curwood has such a keen sense for the picturesque and the dramatic that his stories are always welcomed by the fans. He brings them into new countries and new scenes, some of them very beautiful. His favorite place is the snowy North Country.

"God's Country and the Law," now running at the Alhambra, is one of these tense northern tales, a series of strong dramatic pictures that hold the interest throughout. Yet it is rather different from most of Curwood's stories in that it is a study of the workings of a guilty conscience, but a study at once vivid and thrilling.

The leading feminine role falls to Gladys Leslie, and she gives much color to the interpretation. In her support are Fred C. Jones, William Tooker, Cesare Gravina and Hope Sutherland.

This story was filmed in the wildest part of the Maine woods.

**PLAY'S IN FOURTH MONTH.**

"The Tailor-Made Man" continues popular in its fourth month at the Morosco Theater. Bessie Eyton and Gayne Whitman are featured.

# RINGS .. CHIMES .. OF .. LAUGHTER.

*In "Wedding Bells," to Show at Kinema.*

Constance Talmadge.

## UP-TO-DATE SCHOOL GEOGRAPHIES URGED.

NEW NATIONS, BOUNDARIES CREATED BY WAR, STATE BOARD IS TOLD.

Creation of new nations as a result of the World War and alteration of boundaries of other countries were advanced yesterday as reasons for the adoption of a new series of geography text-books in the schools of California. This was urged at the regular quarterly meeting of the State Board of Education.

The text-books that are now being used, according to State Superintendent of Public Instruction Wood are more or less out of date, as they contain no reference to the recent changes in the map of the world brought about by the recent war. The new books, he stated, would cost several hundred thousand dollars, but without them the students of the public schools would be deprived of the necessary knowledge of the world today.

The board also considered thirty applications for retirement under the salary pension system. The entire board was present at the meeting. The members are E. P. Clarke, Riverside, president; O. Shepard Farnum, Alhambra, vice-president; Agnes Ray, Oakland; Dr. G. W. Stone, Santa Cruz; Stanley B. Wilson, Los Angeles, and Mrs. Elizabeth Phillips, Porterville.

Other officials present were Mr. Wood, Dr. E. R. Snyder, commissioner of vocational education; Dr. Margaret S. McNaught, commissioner of elementary schools; Albert C. Olney, commissioner of secondary schools, and Dr. Herbert R. Stolz, State superintendent of physical instruction.

The board will meet in Coronado tomorrow.

## MARRY? NOT UNTIL I FIND GIRL, SAYS BULL.

Bull Montana, the former wrestler-ice man whose cauliflower ears and hefty neck have won him a high place on the screen, has paused in the visualization of his pugilistic role in Bert Lytell's new Metro picture, "Keep Off the Grass," to issue vital statistics on his personal affairs.

"Whadda ye think! Five girls wanta marry me last week! The wimmen da all the time chase me," said The Bull.

Since Montana has not been considered among the most desirable catches of the season, Bert Lytell and Director Bayard Veiller made inquiry as to his plans.

No, me no marry 'em, was his emphatic response. "Why I should? Because I got a swell car and work in pictures dey tink I gotta lotta dough. Dey no get it. When I see a girl I like myself—O, den it's different."

**"OVER THE HILL" AT GARRICK.**

There is no diminution of popular interest in the great Fox photoplay of humanity and mother-love, "Over the Hill." Its second week at the Garrick promises to be quite as big as its first.

The story's success is not to be wondered at. Based on two of Will Carleton's most famous poems of rural life, "Over the Hill to the Poorhouse," and its successor, "Over the Hill From the Poorhouse," it deals with the most elemental emotions of the human heart in a touchingly straightforward manner.

"Over the Hill" is a serious chronicle of life, yet it has many merry moments and some extremely funny situations. Its strain of comedy is delightful, dealing, of course, with home life.

**PLEASES IN EAST.**

Henry Duffey, remembered for his association with Morosco productions in this city, is apparently renewing the successful impression he made here in the leading male role in "Wait Till We're Married." The play has been given with favorable results in Washington, D. C., according to telegraphic advices received at the Morosco Theater here.

**ORIENTAL ROMANCE.**

Practically completed is "The Bride of the Gods," which Edward Slomar has been directing for J. W. Frothingham at the Brunton studios. This photoplay was adapted from the I. A. R. Wylie novel, "The Daughter of Brahma." In the cast are James Morrison, Marguerite De la Motte, William V. Mong, Ethel Gray Terry, Louise Lovely and others.

# RADIOS.

## ROWLAND TO RESIGN?

RUMOR THAT METRO CHIEF HAS NEW ENTERPRISE.

By Edwin Schallert.

That Richard Rowland may tender his resignation as president of the Metro Pictures Corporation is the rumor astir in the East. The reason assigned is an attractive offer made to Mr. Rowland by a prominent financier.

It is known that the head of the Metro corporation is arranging to sail for Europe on the Olympic, the same vessel which will take Douglas Fairbanks and Mary Pickford abroad. It is said that he will hand his resignation to Marcus Loew prior to his departure.

## ROGERS SIGNS FOR LEAD AT LASKY'S.

The immediate future of Will Rogers has been settled. He is to play the leading role in a special comedy, titled "Ek," which will be started within a week at the Lasky studio, according to announcement by General Manager Charles Eyton.

While the role assigned to Mr. Rogers will not enable him to twirl his rope, he will have a chance to prove his facility in comedy.

In the cast of the picture are Lila Lee, who will be feminine principal; Alan Hale, Emily Tait, Clarence Burton and John Fox.

The title "Ek" seems to refer to some sort of spook to be interpreted by John Fox. The film is said to have decided novelty.

**Carmel Progresses.**

Carmel Myers has already progressed as far as the eighth episode in her serial made under the Vitagraph banner. The young lady appears to be gaining some distinction during the chapter play for her athletic attainments. Something which we knew nothing about until just now.

**Well Represented.**

Three members of the Talmadge family will be presented in the program at the Kinema and Alhambra theaters next week, two in person and one by proxy. The former include Norma and Constance Talmadge, the proxy Buster Keaton, who is married to sister Natalie.

**Mix Musicalizes.**

It seems that Tom Mix, the cowboy picture star, has smashed his way right into fame as the composer of jazz. Two of his numbers are now on the records of the General Phonograph Company, one being the "Bronco Trot," real cowboy jazz, and the other, "Old Blue," a set of waltzes dedicated to Mix's stunt horse. Well, well, we never knew you could do it, Tom.

**Flowers for Localites.**

Home-made programs seem to be a growing epidemic at the Orpheum. Another is coming to the theater next week, as it happens, being only a few weeks behind the last which ambled through.

The most indigenous act on the bill is "The Rider of Dreams," a novelty, played in blackface. This was originally presented here at the Hollywood Community Theater. The same cast, including Dan Crimmins, Rosa Gore, and Dan Crimmins, Jr., which appeared at the community playhouse, is producng the novelty on the Orpheum circuit.

Another Angelene who will zephyr into town with the new bill is Nanon Welch, who is to offer a condensed version of "Baby Mine." Miss Welch played in the second company on the road in the original stage production.

Harry Casteel, with his motorcycle thriller, is another of the former localites. The same is true of Edith Clifford, the warbler, while William H. Crane's playlet, and Ford and Cunningham, the holdovers, both represent a good slice of Los Angeles talent.

**Saw Them Fight.**

Buster Keaton, the comedian, and his wife, Natalie Talmadge, were present at Miller's Theater last evening to see the Dempsey-Carpentier championship battle on the screen. The Keatons entertained a party of picture players.

**A Fishy Affair.**

Elmer Clifton, known for his directing of Dorothy Gish pictures, has switched over into a new enterprise, which appears to be of some moment. This is a project to make a motion picture of the whaling industry in New Bedford, Mass.

Preliminary steps have been taken to organize a picture company in the Massachusetts seaside city, and business men have undertaken to raise $200,000 to finance the project. Herbert E. Cushman is president of the company. Mr. Clifton will direct, using a script written by J. L. E. Pell.

**Starlet in Person.**

Arrangements have been made by the Kinema Theater to have Richard Headrick, the child star in John M. Stahl's production, "The Child Thou Gavest Me," appear in person tonight in connection with the showing. Richard is a versatile youngster. His accomplishments include swimming, other athletics and music.

**Symphonic Program.**

The second symphonic program to be presented by Grauman's Orchestra will take place Sunday at Grauman's Theater. The numbers will include Beethoven's Fifth Symphony, Tschaikowsky's "Romeo and Juliet" fantasy and Liadow's humoresque for orchestra, "The Musical Snuff Box."

Soloist for the concert will be Alfred Kastner, virtuoso of the harp, who will play Saint-Saens's Fantasie for that instrument, with the orchestra.

**In Community Playlet.**

Mary Alden, featured in "The Old Nest" at the California Theater, is also assisting in the cause of artistic drama, it would appear, through the fact that she has joined the cast of "Ropes," the one-act play which is to be given on the same bill with the pantomime, "The Royal Fandango," beginning Monday night at the Hollywood Community Theater. William De Mille's "In 1999" is to form a part of the same program.

**Popular Novelist Here.**

Kathleen Norris, the novelist, has arrived in Los Angeles, to commence work on an original screen story, now titled "The Happiest Night of Her Life." Julien Josephson has been assigned to collaborate with the author on the continuity.

Mrs. Norris is accompanied by her husband, Charles G. Norris, also a novelist of note. His latest work, "Brass," has enjoyed popularity.

Theaters—Amusements—Entertainment

GRAUMAN'S RIALTO—
GRAUMAN'S RIALTO
BEGINNING SUN.—THE WORLD'S GREAT
WITH THE GENUINE
CECIL B. DE MILLE'S
THE AFFAIRS OF ANATOL
Today, Friday, Saturday, Last Times
Geo. Fitzmaurice's Picture
"EXPERIENCE"
with Dick Barthelmess and Marjorie Daw
"And now that you have my soul, you'll not forget me."

GRAUMAN'S MILLION DOLLAR THEATER—
GRAUMAN'S MILLION DOLLAR THEATER
THE PLAYHOUSE OF
Dear "Tom": As I scanned the critics are raving over this invincible picture. "Tom" is a genuine knockout.
Sincerely, SID GRAUMAN.
THOMAS MEIGHAN
IN
"CAPPY RICKS"
GRAUMAN'S SYMPHONY ORCHESTRA—MISCHA GUTERSON
HENRY MURTAGH AT THE MIGHTY VOICED WU

PANTAGES VAUDEVILLE— 7th St.
"AMERICA'S FINEST"—CONTINUOUS SHOWS, 1 TO 11 P.M.
EDDIE BORDEN
Twentieth century comedian with "Mr." Jimmie Doyle
CARLTON EMMY—And his comical cavaliers.
THE CHARLOTTE TROUPE—Famous European Gymnasts.
SCAMP AND SCAMP—Novelty Comedians, Clever Acrobats.
A DE LA PLAZA—JUANITA ARENAS and their company presenting
NIGHT IN THE ARGENTINE."
SANTUCCI—The chromatic accordeonist.
PANTAGES SCREEN REVIEW.
Our Own "BILL DESMOND" Presents
"THE PARISH PRIEST"
With William Desmond in the Role of "Father Whalen"

PANTAGES BROADWAY— NOW PLAYING
PANTAGES BROADWAY
"Oklahoma Bob" Albright's Broadway Follies
With HENRY SHERR in the big Girly Revue "STUNS."
Also HARRIETT HAMMOND in the screen triumph "LOVE AND LAW."

PHILHARMONIC AUDITORIUM— FIFTH AT. PICO
THE GREATEST LOVE STORY
THE MOST BEAUTIFUL AND STRANGEST WOMAN IN
WILLIAM FOX presents
QUEEN OF SHEBA
MATINEE at 2:15 — Prices 25¢ to $1.00
EVENINGS at 8:15 — Prices 50¢ to $1.50

MOROSCO THEATER— MATINEE
OLIVER MOROSCO PRESENTS
TAILOR-MADE MAN
WITH BESSIE EYTON AND GAYNE WHITMAN
MATINEES, 10c TO 50c. EVENINGS, 10 TO

MAJESTIC THEATER— MATINEE SATURDAY
FIFTH BIG WEEK
William A. Brady's Comedy Triumph
"THE RUINED LADY"
With MARY NEWCOMB and EDWARD EVERETT HORTON

ORPHEUM— SARAH PADDEN & CO.
The Best in Vaudeville
Orpheum Circuit
MEHLINGER & MEYER
Singer and Composer
FORD & CUNNINGHAM
"Even as You and I"
FRANK FARRON
Dealer in Laughs
STANLEY, DENNO RECK & STANLEY
Old Ideas Renewed
GIBSON & CONWAY
CLAIRMONT BROS.
WILLIAM H. CRANE & CO.
"The Mayor and the Manicure"
Every Day at 2, 15c to 50c. Every Night at 8, 25c to $1.50. Phone 10071

GARRICK THEATER Broadway at Eighth
"OVER THE HILL"
SECOND BIG WEEK NOW SHOWING

HIPPODROME—Main St. at 4th
Jack Hoxie in "Cyclone Bliss"
ALSO CHAPLIN COMEDY
AND VAUDEVILLE

SYMPHONY— Bdwy. at 6th
"CHARGE IT"
with BETTY BLYTHE, HERBERT RAWLINSON, NIGEL BARRIE, CLARA KIMBALL YOUNG
A picture that every husband should bring his wife to see.

BURBANK THEATER— Main at 6th
HI JINKS REVUES—SIXTY PEOPLE
Al and Lole Bridge BEAUTY CHORUS

CINDERELLA ROOF Sixth at Olive
Dancing, Dine and Sup
No Place Like It Anywhere
Rudy Wiedoeft's "Cinderellas"

DE LUXE THEATER— OFF. WESTLAKE PARK
TODAY—THOS. MEIGHAN
"The Conquest of Canaan"
CONTINUOUS

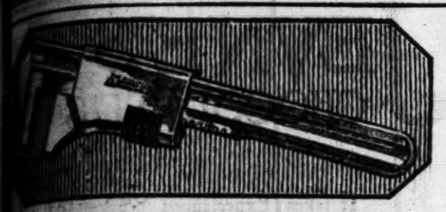

When you're reaching for a nut that's out of sight and almost out of reach—when your hands are covered with oil and your forehead with sweat—*then* you give thanks for the sure grip of this Billings & Spencer wrench!

THE BILLINGS & SPENCER CO. HARTFORD, CONN.

EDUCATIONAL SERIES ON BANKING

*Conducted by the* CITIZENS TRUST & SAVINGS BANK

III—C

**Judgment Based on Facts**

By Frank Le Bold

Manager Foreign Department

THE difficult period of readjustment through which we have been passing has its reflection in our business relations abroad. The slump in our own markets for coffee, hides, wool, cotton, steel, etc., has a depressing effect the world over.

A period of readjusting values compels careful and trained judgment based on facts.

No one realizes more clearly the necessity for positive knowledge of current conditions abroad than the progressive American bank with close foreign connections.

This bank maintains its own accounts abroad and welcomes an opportunity to furnish information on foreign subjects.

Citizens Trust and Savings Bank

Savings - Commercial - Trust

738-740 South Hill Street

DAY and NIGHT BANKING at Broadway Office—8th and Bdwy.

SW. COR. PICO & FIGUEROA STREETS

BRANCHES 6720 HOLLYWOOD BOULEVARD 809 SOUTH WESTERN AVENUE

*Auto Loans to Individuals!*

DEALERS' RATES—QUICK ACTION

A. I. LASKER CORPORATION

Pico 2207

319 MARSH-STRONG BUILDING

ALL GET RID OF BLACKHEADS SURE

Go to any grocery store and buy a package of

TREE TEA

Ceylon

(BLACK)

Take it home and try it. If you don't find it the finest flavor you have ever tasted return it to your grocer, he will refund the full purchase price, no matter how much you have used out of the package.

# PLAN ADDITION TO AIR SCHOOL.

*Officials Act to Make Arcadia Station West's Largest.*

*Program Calls for Two or More Training Balloons.*

*Take Steps to Acquire Land Adjoining Site.*

The Arcadia Balloon School at Rose Field will soon become one of the largest airship training centers in the West, according to tentative plans announced yesterday by Maj. M. F. Davis, temporarily in command during the absence in Washington of Col. E. A. Baldwin.

At present an observation balloon school is conducted with a staff of fifty-six officers and 425 men. According to the new plans, airship pilots, as well as observers, will be trained, and two or more blimps, with a capacity of 125,000 or more cubic feet, will be added to the school. Work will soon commence on two hangars to house these balloons, it was stated yesterday.

CLASSES BEGIN SOON.

Classes in the observation balloon school will be opened October 3. One class will be held for about twenty-five cadets and others for junior and field officers.

As an indication of the fact that the War Department is taking an interest in the development of the station, it was announced yesterday that Asst. U. S. Atty. Camarillo is preparing a suit of condemnation, involving about four acres of land adjoining the school. This follows the recent purchase by the government of the 185-acre tract upon which the school is located, once the property of Mrs. Anita Baldwin.

SEEK MORE LAND.

The additional land is needed for the enlarged balloon school, and Mr. Camarillo is ordered to get the proper descriptions, names of owners, etc. In addition, certain easements are to be secured, and a strip about a half-mile wide, as a right of way, leading from Martin's Camp to the Observation Station, will be acquired.

The order comes from Atty.-Gen. Daugherty, on the request of Secretary of War Weeks.

# TELL MAKE-UP OF NEW RESERVE

(Continued from First Page.)

Solano, 217; No. 10, Sacramento, 495; No. 11, El Dorado, Alpine, Tulumne, Calaveras and Amador, 134; No. 12, Stanislaus, 232; No. 13, Santa Clara, 857; No. 14, San Joaquin, 440; No. 15, Contra Costa, 299; No. 16, Marin, 197; No. 17, San Mateo, 244; No. 18, San Francisco, 2721; No. 19, Monterey, 195; No. 20, San Benito, Merced and Mariposa, 199; No. 21, Madera, 62; No. 22, San Luis Obispo, 112; No. 23, Fresno, 755; No. 24, Kern, 297; No. 25, Santa Barbara, 317; No. 26, Ventura, 201; No. 27, Tulare, Inyo and Mono, 285; No. 28, Kings, 117; No. 29, Los Angeles, 5101; No. 30, San Bernardino, 890; No. 31 Riverside, 275; No. 32, Orange, 330; No. 33, San Diego, 697; No. 34, Imperial, 270; No. 35, Alameda, 1989; No. 36, Santa Cruz, 191.

The division headquarters will be at San Francisco with special divisional troops stationed in San Francisco and vicinity, with the exception of the headquarters signal company, which will be stationed at Los Angeles. Headquarters of the One Hundred Eighty-first Infantry Brigade will be at San Francisco and of the One Hundred Eighty-second Infantry Brigade at Los Angeles.

The One Hundred and Eighty-first Infantry Brigade allocation is as follows: The Three Hundred and Sixty-first Infantry will have headquarters in Sacramento; the first battalion will be located in North Sacramento Valley counties, the second battalion in north coast counties; the third battalion in Sacramento and vicinity. The Three Hundred and Sixty-second Regiment will have headquarters in Oakland; the first battalion will be placed in Upper San Joaquin Valley counties; the second battalion in San Francisco, and the third battalion in Oakland, Alameda and Hayward.

The One Hundred and Eighty-second Infantry Brigade allocation is as follows: The Three Hundred and Sixty-third Infantry will have headquarters in Fresno; the first battalion will be formed in Fresno, Bakersfield and vicinity; the second battalion in Santa Clara Valley counties and the third battalion in Santa Barbara, San Luis Obispo, Ventura and Santa Maria. The Three Hundred and Sixty-fourth Infantry will have headquarters, headquarters company, service company, and howitzer company in Los Angeles, the service company being designated for Hollywood. The first battalion will have companies in Hollywood, Long Beach, Pomona, Pasadena and Santa Monica; the second battalion in Santa Ana, Orange, San Bernardino and Riverside, and the third battalion in San Diego, where three companies will be located, and in Brawley and El Centro, with one company each.

ENGINEERS' STATIONS.

The Engineers' Regiment, the Three Hundred and Sixteenth, will be proportioned as follows: The first battalion with headquarters and companies in Los Angeles and the second battalion with headquarters in San Francisco and companies there at Oakland and Berkeley.

The One Hundred and Sixty-sixth Artillery Brigade headquarters and ammunition train will be at San Francisco. The Three Hundred and Thirty-first motor repair section will be at San Bernardino; Three Hundred and Thirty-second motor repair section at Los Angeles, and the Three Hundred and Sixteenth motorcycle company at Los Angeles. The headquarters of the Three Hundred and Forty-sixth Regiment will be at San Francisco and of the Three Hundred and Forty-seventh Regiment with a service battery at Los Angeles.

The Three Hundred and Forty-sixth Artillery Regiment will be allocated as follows: The First Battalion will be at San Francisco and San Rafael, and the Second Battalion at Palo Alto, Salinas, San Mateo, Santa Cruz and Monterey.

The Three Hundred and Forty-seventh Artillery Regiment will be allocated as follows: The First Battalion entire will be at Los Angeles, and the Second Battalion at San Diego, Redlands and Anaheim. San Diego will get the headquarters, headquarters battery and two batteries.

AIR STATION HERE.

The division air service headquarters will be at Los Angeles, with a headquarters observation squadron at San Francisco.

The Three Hundred and Sixteenth photographic section and intelligence office will be at Los Angeles. San Francisco will have a medical regiment and sanitary battalion. Los Angeles will have a hospital battalion and medical supply service and veterinary company.

The ambulance battalion headquarters will be at Pasadena, where an ambulance company will be located. Other ambulance companies will be at Glendale and Redlands.

Los Angeles will have the headquarters of the divisional train and two motor transport companies and a wagon company. There will also be motor transport companies at Van Nuys, Long Beach and Bakersfield.

LOS ANGELES UNITS.

The units of the Third Army allocated to Los Angeles follow: Engineer battalion, auxiliary, Three Hundred and Twelfth Air Service park, Three Hundred and Seventy-fifth Air Service photograph section, Ninety-second Air Service communication, Ninth Corps Train headquarters, Three Hundred and Fiftieth Motor Transport command, First Air Service headquarters, First Air Service headquarters squadron, first communication section, first group pursuit, First Motor Repair Battalion, Four Hundred and Fourteenth Regiment 155 mm. Howitzer, One Hundred and Ninth Corps Engineer headquarters, Three Hundred Forty-ninth Regiment, all types; Forty-ninth Balloon Group headquarters, Three Hundred and Thirty-fourth, Three Hundred and Thirty-fifth and Three Hundred and Thirty-sixth Balloon companies, Three Hundred and Sixty-eighth photographic section, balloon group; Three Hundred and Forty-ninth Field Artillery Regiment, Second Battalion; Four Hundred and Twenty-seventh Ambulance Company, Four Hundred and Twenty-seventh Hospital Company, Three Hundred and Ninth Military Police Battalion.

Of the Sixth Army, Los Angeles will get these units: First photographic section, observation squad, observation group and motor repair battalion, headquarters reserve.

In addition to all this there will be twenty companies of Coast Artillery Reserve, with headquarters here.

The members of the board meeting in San Francisco were: Col. Ernest V. Smith, U.S.A., Infantry; Col. Thornwell Mullally, Field Artillery Reserve Corps; Maj. David P. Barrows, Infantry Reserve Corps; Maj. Jefferson J. Graves, Field Artillery Reserve Corps, and Maj. Little for the Adjutant-General's Reserve Corps.

# WILL CONDUCT CANTEEN.

Brig. C. R. Boyd, divisional commander for Southern California, who is determined that the services of the Salvation Army shall be as freely given in peace as in war, yesterday, announced that the army will maintain a canteen in the Washington Building during the gathering of the Ninety-first Division.

The lassie who made the first doughnuts in France, Adjt. Margaret Sheldon, will be in charge of the activity here. Miss Sheldon is recuperating from shell shock at the Salvation Army Rescue Home and will greet the men to whom she endeared herself in France.

"The Salvation Army never lets go' is one of our mottoes," said Brig. Boyd.

"Today, in Southern California, the men of the Ninety-first Division are just as precious to us as they were a few years ago on the bleak battlefields of Europe, and their problems as much ours now as they were then.

"All over America today the Salvation Army is ogering its service to young men. In Brooklyn, it is in charge of the great camp of the unemployed. In Chicago, St. Louis and other cities it is wrestling determinedly with social and civic problems. Here in Los Angeles, the whitest spot on the economic map, and I have little hesitancy in saying on any kind of a map, the army is active in its welfare work."

## SHOW FOR LEGION.

Mammoth Entertainment Staged at Union League Club.

Before a large gathering of ex-service men and American Legion members, the Voiture Locale No. 47, la Societe des 40 Hommes et 8 Chevaux show and mixed entertainment was staged in the Union League Club auditorium last night.

Bathing beauties, third-of-a-ton trio, Eddie Borden, William H. Crane and other features were on the program.

The entertainment was staged under the direction of Sid Grauman, who permitted the showing of "Cappy Ricks," the Peter B. Kyne film.

The show was designed to stimulate interest in the American Legion.

## KNICKERBOCKERS TO MEET.

The Knickerbocker Club, consisting of former residents of New York City, at a meeting held last Tuesday, completed plans for the entertainment features of the organization for the coming season. A special meeting, to consider increasing the club's membership, will be held next Thursday evening in suite 715, Citizens' National Bank Building.

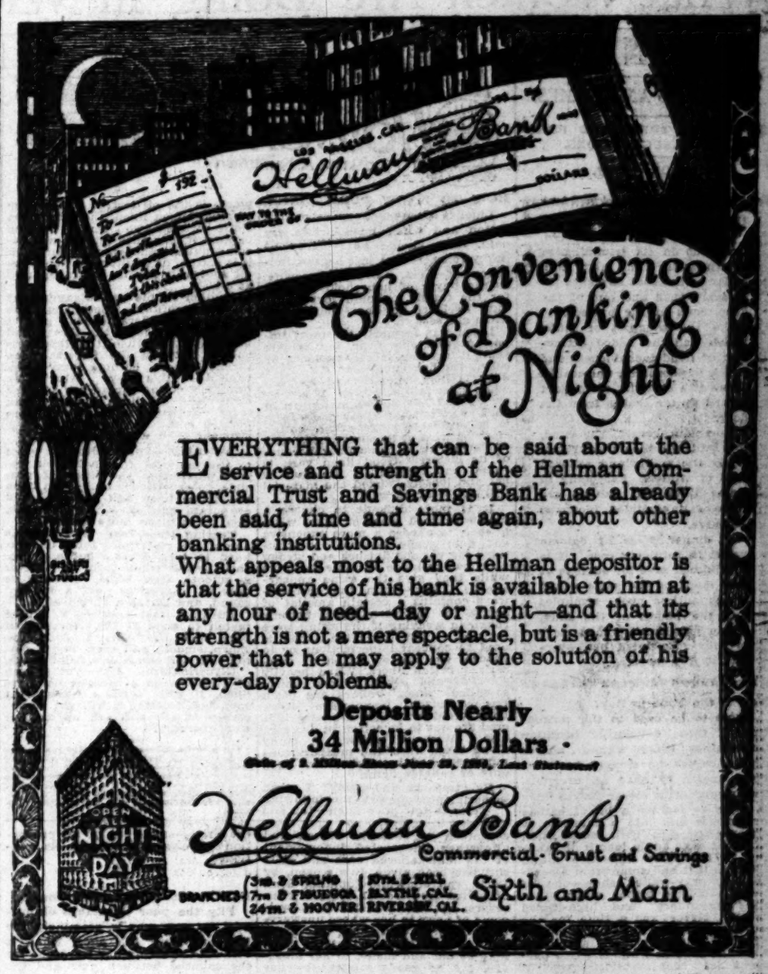


The Good, the New, the Low-Priced Are Combined in Barker Bros.' Comprehensive Assortments

*Being constructed along the latest lines submitted by the designers does not mean that such furniture is prohibitively priced—at Barker Bros.'*

*The new fall assortments comprise the best of the old established models and such new ones as will meet the approval of discriminating judgment.*

*All models share alike in the new low prices.*

*New Lines, New Patterns, Are Introduced in Barker Bros.' Own-Make De Luxe Overstuffed Furniture*

You will find, in investigating the newcomers in our assortments of Overstuffed Furniture of our Own-Make, that improvements have been made wherever improvements could be made in this superior line of Living-Room Furniture.

All that ingenuity could do to make this furniture faultlessly comfortable, appealing in appearance, and gratifyingly durable, has been done; and we proudly exhibit these new models.

*The models in the sketch are all upholstered in taxpe sateen. Their prices follow:*

The Davenport is a model of rare luxury at..$295.00
The Arm Chair.....$97.50
The Chaise Longue.....$175.00
The Love Seat.....$175.00

*Rugs, Carpets Linoleums*

Quality, variety and advantageous pricing are prominent features of our immense assortment of Floor Coverings.

*Clocks and Clock Repairing*

Besides offering to the public a varied collection of Floor Clocks and Mantel Clocks, we offer expert service in Clock Repairing.

*Jacobean Oak Dining Tables of the Popular William and Mary Design . . . . . $67.50*

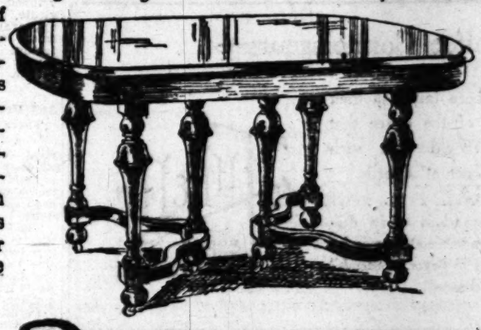

These tables are of solid oak construction, with tops measuring 45x54 inches when closed, and capable of being extended to six feet. A table of such good proportions and such graceful turnings is not often offered for such a moderate price as $67.50.

*Complete Furnishers of Successful Homes*

Barker Bros
ESTABLISHED-1880

*Broadway, Between Seventh and Eighth*

# What Women Are Doing in Widening Fields of New Endeavor.

## THE NEW.

### IN STORES AND HOMES.

NOVELTIES, IDEAS AND PRACTICAL SUGGESTIONS.

By Olive Gray.
For E. B.

**Up-to-Datest:**

A suit of black silk duvetyn, luxurious in its trimming of brown wolf. The high chin collar of the coat stretches into scarf ends and one of the deep cuffs of fur projects to make the snuggest of muffs which has the added attraction of nondetachableness and which is, therefore, unloseable. There is a straight, plain skirt turned up ten inches from the floor.

Porcelain flowers. The same, it is said, will bloom luxuriantly on the sports and tailored hats of winter. Especially in water lilies and dahlias are these satiny-petaled blossoms effective.

A dinner dress of Salome velvet in refulgent rose. It is untrimmed save for edgings of tiny loops of the same velvet which outline neck, armholes and the panels of the skirt. These panels are joined cleverly by rose-tinted net, overlaid by the loops.

**Now is the Time to Buy:**

Laces to be used in the concoction of those deliciously feminine underthings every woman adores and of which no woman has ever been known to have an overplus. The woman with clever fingers finds it a joy to fashion a bit of batiste or lingerie silk into a camisole or an envelope that, with the addition of a filet edge and a length of banding in the same attractive mesh, looks as if it had come from a rose-shaded, gray-walled shop—one of those exclusive places much given to "atmosphere" and high-priced labels. Never was a time for the purchase of filet for the trimming of such "undies" more auspicious than the present while the cut and the bargains at that establishment of authentic Parisian traditions are still available.

The tailleur—backbone of the wardrobe of the woman of action, whether she numbers her years seventeen or seventy. Fresh and altogether unexpected indorsement of the man-tailored coat and skirt suit has been given, this season, by Paris, the erstwhile fountain head of styles frou-frouish, rather than severe. It will be the most welcome of news to her whose unswervable desire, just now, is for a tailored suit to know that the same may be cut and made, to her measure, out of goods selected by her from a wide range of modish fabrics, at that delightful mecca of high-class merchandise at the far end of Broadway. The best part of the story, too, comes at the end, when the price—small out of all proportion to the value of the suit—is mentioned.

• • •

**Fall Fashions Favor the Young.**

Pity the poor debutante of current autumn, who is, seemingly, the heiress of all the ages, when it comes to selecting her wardrobe for the months between now and the peeping through of next spring's first crocus. She deserves pity, for she is in for a bad time, if she loves picturesqueness in her apparel, of making up and unmaking her mind about the relative attractiveness of the models from among which she may, in her happy hiplessness, pick and choose.

Indeed, no understanding and sympathetic soul can blame her for experiencing a tiny pang of envy, as she winds further into the disturbingly lovely maze of the new in frocks and coats and hats, toward the peace of soul that must have been Blind Nydia's, in the latter's settled state of trailing robe and upheld perpetual flower tray. Lack of sight that prevents any possible indecision as to what is the absolute best among exhibited beauties to buy and to wear, may be termed an asset by the girl who is haunting the shops, just now.

She may dress herself to look like a Spanish ballerina and express the last word of correctness. She may present a replica of the fair damsel of medieval jousts and tourneys, long of waist and straight of skirt, and be, equally, of the moment's outline. Or she may affect the ornate flowing sleeves and elliptical neck of Leonora di Este of a century gone and dead and be atop the crest of the style-wave of the present by thus doing.

• • •

**Frocks for Madamoiselle.**

The newest party dresses, for her whose curves of early youth have not yet passed into the state of a tradition, are, in effect, an interesting combination of the classic simplicity of Nydia's pictured drapery and the sweeping length and straightness one associates, mentally, with the pensively lovely Leonora. They were—every one of them—of chiffon, of all fabrics the one that most exhales the spirit of fleet-footed youth. Longish, fullish skirts, uneven as to hems and with a decided effect of cascaded drapery on either side, were skirt characteristics; and the upper half of each showed, with the monotony of a uniform, an elliptical neck-slit; a blousey bodice dropping therefrom to a hipline girdle of velvet grapes and leaves; and an impeccable alibi for sleeves. As to colors, there was a delicious ensemble of rainbow tints with one striking example in black. The latter had its girdle grapes and leaves of scarlet, while on the rose and yellow and jade the proper decisive touch was given by black.

A few dress that all young girls—as well as some daring ones of an earlier growth—are sure to love and to wear is of navy Poiret twill with the tight, fitted bodice that savors of mid-Victorianism in its snugness. This new waist, for which a rage is predicted during the ensuing winter, typifies, in its lines, the most flagrant departure from the chemise dress of many seasons. Like all manifestations of rebellion it is subtly attractive; especially developed as it is here with a laced girdle, side panels which give the appearance of a double skirt and smart revers which turn back with facings of black braid from a square neck filled in with a lace tucker.

• • •

**And Her Corset, Also.**

There is a direct and plain-to-be-seen connection between this revival of last century's waist—whether we elect to call it moyenage or mid-Victorian, its snugness remains unaltered—of which we have been speaking, and the corset of autumn.

The Paris dressmaker, one is told, who is asked to fit a frock of this type over a corset, waves her expressive hands in air and exclaims to the American woman, who has insisted upon being so fitted: "But it is not done."

Perhaps not, by the Parisienne. The American woman has different ideas and, regardless of the fact that French creators of clothes eschewed stays two years ago in favor of the uncorseted figure, she clings to her supporting bit of whalebone and satin.

It is a very little bit, in many cases, but it is there and the smooth, outward results speak volumes for the niceties of adjusting what is practically only a girdle. If you would see the corset of autumn in the fullness of its flowering, you must visit that soft gray-and-rose studio of the figure perfect, where you may choose betwixt the blue and pink; betwixt the yellow and white and glow-worm green—each and all dainty enough for the lingerie chest of a princess. There is the fragment of boned lace, tapering to near-infinity at the back, to be worn under a dance frock. There is the supple slip-on, guiltless of clasps, for the golf-and-tennis-going maid. And—proving the Christian thoughtfulness of corset-makers—there is the more substantial sheathing that will keep from overcurves the figure no longer—er—exactly slim.

• • •

**It is Whispered That:**

Black crepe is the smartest thing for afternoon wear.

Bright red leather applique is used on blue and black.

Ornate buttons are used on blouses, suits and coats.

A new woolen material is woven thickly with small beads.

Black, navy and dark browns will be worn extensively.

Many sleeves start at the waist rather than the shoulder.

A toque of mole taffeta is covered with uncurled ostrich.

Dark gowns have bright-colored facings, pipings and sashes.

Small pearl tassels dangle from earrings, necklaces and pins.

A few bouffant effects are seen, but lines are generally straight.

A brown satin slipper is stitched in orange and has panel inserts.

Coats, wraps and dresses use imitation fur fabrics for trimmings.

Crepe shawls and scarfs are heavily fringed and embroidered.

Velvet hats have their underbrims faced with pleated ribbon.

Some tailored dresses have little to distinguish them from top coats.

## Efficient Housekeeping

By Laura A. Kirkman

**HOW TO KNOW PURE LINEN.**

Linen is much more expensive than cotton and when linen prices are paid, linen should be received by the purchaser—not just a good imitation of linen. Every housewife, as the buyer of household supplies for the family, should feel it her duty to learn to know pure linen when she sees it.

Linen was formerly the most important vegetable fiber, but of late years it has been largely replaced by cotton for household uses. The linen fiber is long, smooth and lustrous when spun into a thread. It is very strong and has not so many fuzzy ends as cotton has. Cloth made from it stays clean longer than cotton cloth because of its smoothness, and, of course, it is handsomer because of its luster. Good linen yarn is round and twisted; if the yarn is flat and loosely-twisted the material will not wear as well.

It is more difficult to choose a medium-priced piece of linen wisely than to choose a more expensive and finer grade because substitutions for various finishes and strong fiber may be made to lower the price while they give the same appearance. Linen—even the best—always contains a certain amount of sizing, for the yarn would become rough in weaving if the sizing were omitted. But too often sizing is used to conceal imperfections or to conceal the use of cotton or mercerized cotton fibers. When heavily starched and given a good finish, so-called "linen" collars are often largely cotton; inexpensive linen handkerchiefs which are embroidered are apt to be cotton in disguise, also. Without training or study along these lines, the inexperienced purchaser had better buy her linen only of reliable firms.

By "training and study" I mean experimentation with the following:

Tests to tell pure linen—the simplest is the oil test: Put a drop of olive oil on linen, then press the cloth between two white blotting papers; if it is pure linen it will become quite transparent, whereas if it is cotton, or adulterated linen, the oil spot will hardly be transparent at all.

Another simple test—Examine the threads carefully. Cotton is made up of short fibers which project from the surface of the thread and become fuzzy when the thread is rubbed between the fingers; linen thread will not become fuzzy when rubbed in this way. Also when broken, a cotton thread has a tufted end, while the linen fibers break more unevenly and leave a more pointed end. A linen thread is stronger than a cotton thread.

Water test—Apply a drop of water to the material (get a sample before purchasing the linen, if possible, to experiment on.) On linen the water drop will spread and evaporate quickly, while on cotton this takes place more slowly.

Tearing test—Tear the sample across the material. Pure linen is hard to tear, gives out a sharp, shrill sound when torn, and leaves a smooth torn edge. Cotton is easy to tear, gives out a muffled sound, and leaves a curled edge.

Burning test—Apply a lighted match to ends of the threads; if pure linen, the burned ends are sharp, smooth and even, but if cotton they will resemble a paint brush.

Glycerine-drop test—Put a drop of glycerine on a sample; if pure linen, it will form a transparent spot, but if cotton it will not be absorbed at all—will roll up as if it were mercury.

[All inquiries addressed to Miss Kirkman, in care of the "Efficient Housekeeping" department, will be answered in these columns in their turn. This requires considerable time, however, owing to the great number received. So if a personal or quicker reply is desired, a stamped and self-addressed envelope must be inclosed with the question.—The Editor.

## Fashions Forecast

By Annabel Worthington.

**LADIES' DRESS.**

No. 9000 is a conservative design which has the advantage of being very economical, for it does not require very much material. The waist has the front edges cut in tabs which cross in surplice effect and button onto the belt.

The ladies' dress is cut in sizes 36 to 44 inches bust measure. Size

9000

36 requires 4 yards 36-inch material with ½ yard contrasting and 1¾ yards braid. Price 15 cents.

Every woman who wants to dress stylishly and economically should order at once the Summer issue of our Fashion Quarterly, which contains over 300 styles, dressmaking lessons, etc. Price 10 cents. Postage prepaid and safe delivery guaranteed.

No patterns are kept in the Los Angeles office of The Times. To get patterns send the price, in stamps or well-wrapped coins, and the number and size of the patterns desired to this address:

FASHION DEPARTMENT,
Los Angeles Times,
236 S. Wells St.,
CHICAGO, ILL.

All orders will be handled by this branch office in Chicago and in order to eliminate the delay in forwarding we have arranged to have orders sent direct to the Chicago office.

The patterns will all be special patterns made for The Times.

## WILL FIGHT DEFERRED.

**Eckert Case Continued in Hope of Adjustment Out of Court.**

The trial of the will contest over the estate of the late William G. Eckert, who died last January, cutting off his widow and two sons with $5 each, was continued yesterday to October 19 by Judge Hewitt to provide an opportunity for an adjustment of the matter out of court.

The will left all but $15 of the estate to Mrs. Cora J. Powers of San Fernando and stated that the bequest was "intended to repay Mrs. Powers for the kindness, consideration and good care shown in my helpless condition and also for saving me from going to the County Hospital."

Mrs. Clara Brooke Eckert of Van Nuys, the widow, is contesting the will on the ground of incompetency on the part of her husband at the time it was drawn. She also charges that undue influence was exercised by Mrs. Powers. The estate consists of an interest in property left by the father of decedent and amounts to approximately $10,000.

CRAFTER'S Anniversary Sale—Sept. 19 to 30.

## SOCIETY.

BY VIRGINIA WOODS.

**To Meet Mrs. Gray.**

Mrs. William J. Chichester is issuing invitations for a tea to be given Wednesday afternoon next at her home, at 1017 South Wilton Place, in honor of her sister, Mrs. Angereau debutante set, which has been enjoying such a gay summer season.

**For Mrs. Eberle.**

Mrs. Edward W. Eberle, wife of Admiral Eberle, was honor guest yesterday at two charming functions, the first a luncheon given by Mrs. Hancock Banning at the Hotel Ambassador, at which she had sixteen guests.

In the afternoon Mrs. Sydney I. Wailes and her mother, Mrs. Thomas B. Brown, gave a delightful tea in her honor, their guests being intimate friends.

**Going to School.**

Miss Margarita Schneider and Miss Katherine Robbins are leaving on Monday for New York, where they are to enter Mme. Reisell's fashionable finishing school.

**At School in Washington.**

Miss Ruth Dockweiler, accompanied by her sister, Miss Rosario Gray of Louisville, Ky., who is visiting at her home, and with her other sister, Mrs. Charles Jeffras.

**Mrs. Moses to Entertain.**

Mrs. W. A. Moses, who has just returned from Europe, is arranging a luncheon for Friday, September 30, at the Hotel Ambassador in honor of Mrs. Angereau Gray of Louisville, Ky., and Mrs. Archibald D. Wright of Kansas City. She will have twenty guests.

**Going East.**

Mrs. George Allen Hancock and Miss Harriet Eugenie Andrews will leave next Wednesday for the East. Mrs. Hancock is going to New York and Miss Andrews to Chicago, where she will visit relatives for two months. Miss Andrews, a charming girl, is a member of the sub-Dockweiller, has gone to Washington, D. C., where she will attend Trinity College. Miss Rosario will remain in the East for some time and will be much entertained there by friends of her parents, Mr. and Mrs. Isidore B. Dockweiler. Both girls served as bridesmaids in the marriage of their sister, Miss Mary Dockweiler and William K. Young.

Ensign Edward Dockweiler, who came from Annapolis for the wedding, and who served as an usher, will return to the Naval Academy on Sunday. He was a much noticed figure at the circus dance in the Cocoanut Grove Tuesday evening.

**For Mrs. Carruthers.**

Mrs. Samuel Carruthers of Yuma, Ariz., who has been visiting here all summer, was incentive for a very charming luncheon at which Mrs. Joseph D. Radford was hostess yesterday.

**Are Guests Here.**

Mr. and Mrs. James F. Gaffney, Jr., of Sacramento, are guests at the Alexandria, having joined his parents, Mr. and Mrs. James F. Gaffney of Knoxville, Tenn., who are also here.

**At Dinner.**

Mr. and Mrs. John S. Derby are among the guests from San Francisco, stopping at the Ambassador. They were hosts at a dinner party there last evening.

**Supper-Dance.**

Mrs. George Albert Ralphs and her attractive daughter, Miss Annabelle Ralphs, are to open their beautiful home again tomorrow evening at a big dance and supper party, to which they have issued 500 invitations. Dancing will be on the tennis court, which is to be illuminated with red lanterns. The garden will be aglow with colorful lights. Supper will be served at midnight in the pergola. They will be assisted by a bevy of girls and young matrons.

**Entertaining at Luncheon.**

Miss Margaret A. Nelson of Fairfax avenue is giving a luncheon today for Miss Lucille Orthwein of St. Louis.

**Return From Motor Trip.**

Mr. and Mrs. Frank Hervey Pettingell have returned from a ten days' auto trip through San Diego, Riverside and Orange counties.

**To Study in New York.**

Miss Adelaide B. Walton, daughter of Mr. and Mrs. Charles Strong Walton, is leaving today for New York City, where she will study voice.

**Betrothal Announced.**

Cards are out announcing the betrothal of Miss Marguerite Barrie Mapel and Edmund Burke Devoy. Miss Mapel, who lives in Oakland, is the daughter of Mr. and Mrs. E. B. Maple of 5341 Russell avenue, Hollywood, and will visit them the middle of next month. Mr. Devoy lives in Honolulu.

**Mrs. Webb's Luncheon.**

Mrs. Albert R. Webb entertained at luncheon yesterday at the California Club. The table was centered with crimson dahlias and places were set for Lady Popham-Young, Mmes. Harry Parker, W. E. Thompson, Browning Landes, Joseph Maw, Frank Chapin, F. M. Aiken, Margaret Ham, Ferris M. Locell, M. Hay, J. S. King, J. Anderson and Misses Ethel McNear and M. McMillan.

**To Compliment Bridal Pair.**

In honor of her son-in-law and daughter, Mr. and Mrs. Harold Bettler Meloth (Martha Risher,) whose marriage was an interesting event of recent date, Mrs. Marion Risher of 5939 Yucca street is giving a reception this evening for 150 guests. She will be assisted by Mr. and Mrs. J. B. Meloth.

Next Wednesday afternoon Mrs. Jessie B. Roberts is to give a tea for Mrs. Meloth and for Mrs. Leonard K. Goss of Cleveland, O. She is asking 100 guests. Mrs. John Wolcott Rhodes is arranging a bridge party for the couple on Thursday evening, September 29.

**In East.**

Mrs E. A. Clampitt of Alexandria Place and her daughters, Misses Leah and Barbara Clampitt, are enjoying an extended trip through the East, including a visit to Mrs. Clampitt's brother in Chicago. The girls will return in time to enter Westlake School. Mrs. Harry T. Johnson, a sister of Mrs. Clampitt, will entertain for them upon their return.

## WHY

IS SEPTEMBER SO NAMED?

[Copyright, 1921, by The Wheeler Syndicate, Inc.]

To find the answer to this question we have to go back to the same source that gave us the reason for the thirty-one days in August—the changes made in the calendar by Julius and Augustus Caesar.

It was the former of these Roman emperors who, in 45 B. C., first reformed the calendar by ordering that every year whose date number is exactly divisible by four contain 366 days and all the other years 365 days. Under this method of reckoning every other month except February was given thirty-one days, a system which was altered when Augustus Caesar proclaimed that the month named in his honor (August) should have as many days as that named in honor of Julius Caesar (July,) taking the necessary day from February, already the shortest month of all.

But Julius Caesar made another change in the calendar which Augustus Caesar did not alter. He moved the beginning of the year from the first of March to the first of January, thus upsetting the numbering of the months as they had previously occurred. Under the former calendar, beginning with March, September was the seventh month and it was so called, despite the change which made it the ninth month—just as October was the eighth month, retaining its title notwithstanding the fact that the Julian calendar made it the tenth.

Tomorrow: Why do some people sunburn worse than others.

### The Daily Fun Hour.

BY HONOR WALSH.

**DOUBLE CIRCLE FOX CHASE.**

There are several varieties of this game under different names, such as Third Man, Three Deep, Klondike Claim and Last Man. In any of its forms it requires several players, and it develops alertness in all of them.

As played recently at a mountain camp there were twenty players. Two of these were counted out as Fox and Hound. The other players, eighteen in number, marched two by two until the Fox called, "Circle in circle!" when they faced right about, and formed two circles, one within the other, with one player standing in front of his former partner. The Fox and the Hound remained outside of the outer circle, directly opposite each other, until the Hound called, "Run, Fox, run!" when the Fox started around the circle with the Hound in swift pursuit.

Whenever a Fox slipped between two sets of players and stationed himself in front of any two, the outer player in that set immediately became Fox in turn, and had to run away in the same manner from the pursuing Hound. And when the Hound managed to tag any Fox they changed places, the former Fox becoming Hound, and the former Hound running from him until he, too, found safety by standing in front of two players, thus making the outer player Fox in turn. No player, suddenly become Fox, was allowed to take refuge in front of the couple next to him on either side.

(Copyright, 1921, by Public Ledger Co.)

ATTEND Chaffee's Anniversary Sale today.


To avoid possible disappointment, don't merely say "corn flakes," but—

*Post Toasties*
*—best corn flakes*

Your grocer will know you're rather particular about quality—even though "Post Toasties" cost no more than ordinary corn flakes.

$45 For a BRAND NEW Sewing Machine, either in PORTABLE ELECTRIC, or Beautiful Drop-Head, in Golden, or Fumed Oak.

The New Home Sewing Machine Factory Shipped us 30 new sewing machines by mistake, and rather than ship them back they instructed us to sell them for $45 each, which is the actual cost to manufacture. Every machine carries a ten-year guarantee.

Every machine made with scientific exactness. Without a doubt, these machines are worth double this amount.

Never again in your whole lifetime will you have such an opportunity. Better obey that impulse.

Pacific Sewing Machine Co., 733 S. Grand Ave.
Four Doors South of Robinson's Department Store. 64257

Coffee Connoisseurs—

have been lavish in their praise of the coffee that is served with such abundance at Tubells.

—A few whiffs of its delicious fragrance are convincing proof of its flavor. "Seconds" are encouraged!

Tubells
821-23 West Seventh

Music for all Occasions,
Henry R. Cohen and his Orchestra.
Writer of "Why Dear", "Isle of View" & Other Hits.
208 Superba Theatre Bldg.

JEVNE'S CHOCOLATE'S

It takes Experienced Workmanship and Modern, Intricate Machinery to Produce the Delicious Variety of "Centers" and the Proper Blendings in Chocolate Coatings. The Quality of the Candy is Thus Determined.

H. JEVNE CO.
Chocolates Fulfill every requirement.

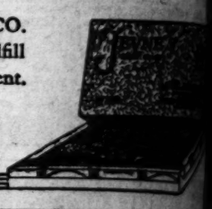

At Your Favorite Store

J. Magnin & Co.
The Ambassador Hotel
EXCLUSIVE MODES for WOMEN
Daytime and Evening Dresses
Suits ~ Coats ~ Wraps
Millinery, Blouses, Accessories
Sport Apparel Unimpeachably Correct
Consistently Moderate Prices

Montgomery Bros.

Newest watch Elgin 12 size.

$20.00

Beautifully Engraved 20-year gold-filled case, Gold or Silver Dial. Fully warranted.

This new model is the latest example of our style

5-inch Pipe Dampers 25c

The 3 Store BROADWAY AT FIFTH ST.

5-in. Stove Pipe . . . 25c

STOVE-TIME IS HERE
Cold Nights—Prepare for Rain and Cold Weather

Cast-Top Air-Tight Heater Lined $7.95

Unlined AIR TIGHT HEATER $1.95

Perfection Oil Heater $8

6 Tube, 9-inch HEATER . . . $4.98

$4.25 Large Air Tight Heater $3.69

$3.75 Fire Place Air Tight Heater $2.95

Open-Front-Heater
$6—Like Cut
$4.98

Round-Gas HEATER
$1.89

$12.50 Victor Vapor Gas Heater $8.95

$4.50 4-Tube Gas Heater $3.95

NE'S
OLATE'S
"The Home Candy Every Child"
perienced Workmanship
Intricate Machinery to
Delicious Variety of
nd the Proper Blendings
Coatings. The Quality
y is Thus Determined.
CO.
Fulfill
ement.
J. Magnin & Co.
The Ambassador Hotel
SIVE MODES
WOMEN
nd Evening Dresses
Coats - Wraps
Blouses Accessories
Unimpeachably Correct
Moderate Prices
This new model is the latest example of modern style
—more than 12 different patterns of engraving to select from—all extra thin cases.
Montgomery Ben
Jewelers
Fourth and Broadway
Los Angeles
Established in 18
5-in. Stove Pipe . . . 25c
ME IS HERE
and Cold Weather
ned AIR
GHT $1.95
ATER
er $8
98
5 Fire Place
Tight $2.95
ler
Round-Gas HEATER
$1.89
or $8.95
395



# Los Angeles County; South of the Top of Tehachepi.

## ...'S LAW HIT CONGRESSMAN?

*...k of Lineberger See Plot to Harm Him.*

*...gation to Pay Debt on Pasadena Church.*

*...ad Employee Dies at His Post of Duty.*

[LOCAL CORRESPONDENCE.]

...ADENA, Sept. 21.—Republ... of Pasadena are interested ...ssions of a resolution just ...d to Congress, which, it is be... to stand at Maj. Walter F. ..., Congressman from the ...th District, and which, ... may result in his being ... Maj. Lineberger loses ... at present he holds ... in the reserve corps ... Army? That is the ... politicians are discuss...

...of the Congressional Record ...ained, tell in detail of the ... of House Resolution No. ... in August 4. The resolution ...duced by Representative Silas J. ... of Tennessee is as follows: ...olved that the Committee on ...ilitary Affairs be instructed to as... and report to the House ... any member of the House ... present holding a commission ... officer in the service of the ... of the United States; and if ... find the holding of such ... vacates the seat of the ... holding the same."

...resolution is said to be aimed ... member of the House who is ... a commission in the reserve ... of the Army; the reserve corps ... of the Regular Army. ...politicians believe the man in ... is Maj. Lineberger, who was ... as an officer of the Regu... April 3, 1919, and commis... as officer of the reserve corps ... 1921. Local politicians have ... Congressman Lineberger with ... to the matter. Repub... are blaming Democrats for ... in Lineberger, while the ... claim that the Representative ... stand on the Sweet bill and ... issues, has made himself ... among the Old Guard of the ... party, and not needing ... for majority purposes have ... the action.

TO RAISE DEBT.

...ister of the home-coming of ... M. McCarthy, rector ... Andrews Catholic Church, ... expected to arrive in the near future from Europe, this congregation as a testimonial, is planning to pay off the debt on the church.

During the pastorate of Mgr. McCarthy, the debt on the parish has been reduced from $65,000 to $6000.

DIES AT POST.

W. J. Maxon, signalman at the Santa Fe-Pacific Electric crossing in Lamanda Park dropped dead in the tower house this morning while on duty. The discovery of his body was made when the east-bound passenger train No. 2 of the Santa Fe failed to obtain an open signal. Members of the train investigated and found Mr. Maxon dead. He was 73 years of age and before becoming a tower man had been an engineer on both the Santa Fe and Southern Pacific roads. Heart failure is believed to have caused his death. Maxon is survived by a son, Wallace J. Maxon of Los Angeles. Funeral arrangements have not been made.

THREE AUTOS STOLEN.

Three automobiles were stolen today at Pasadena High School, making six to be taken since the school opened last week. Chief of Police Kelley believes students are responsible for the thefts. Of the six cars stolen four have been recovered after having been abandoned.

G.A.R. IS WELCOMED.

Today at the Chamber of Commerce a luncheon was given in honor of the members of the fife and drum corps of John F. Godfrey Post, who will represent Pasadena at the annual encampment to be held next month in Indianapolis. Addresses were made by City Manager C. W. Koiner, Capt. Paul Perigord, Hiram Wadsworth, chairman of the City Directors, Owen Kineman and Dr. C. D. Lockwood.

FIREMEN RESCUE FIVE.

[BY A. P. DAY WIRE.]

DENVER, Sept. 21.—Five persons, two men, two women and a baby, were carried by firemen from the third floor of a rooming-house early today when fire in a public market on the lower floor cut off their escape. They were overcome by smoke.

FOR AUTO THEFT.

[EXCLUSIVE DISPATCH.]

SANTA ANA, Sept. 21.—James Marigold, son of a prominent Santa Ana merchant was released on $100 bail today pending his preliminary hearing on a grand larceny charge. He is accused of stealing an automobile belonging to Elmer E. Lindsay, head of the local branch of the Southern California Automobile Club. The preliminary hearing was set for October 19.

COMPARE Chaffee's grocery prices.

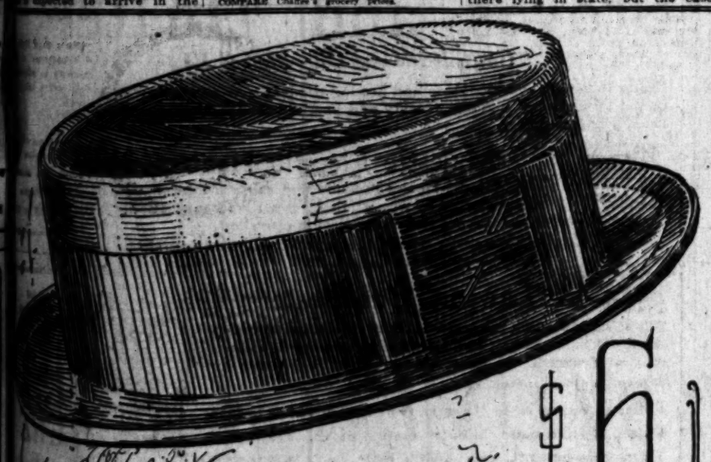

$6
The Collegian
The "Hit" of the hour
In Headwear
for Young Men
Desmond's
SPRING NEAR SIXTH

## WOULD TRADE DOG FOR HUBBY.

*Canine Offered Ontario Man as Divorce Reward.*

*Charges Wife is Believer in Trial Marriages.*

*Cross-Complaint Filed in Case of Soule vs. Soule.*

[EXCLUSIVE DISPATCH.]

ONTARIO, Sept. 21.—Alleging that his wife is a believer in trial marriages, that she is merely anxious to be rid of him to take on another and that she offered to give him her pet dog if he would secure a divorce from her, John A. Soule today filed an answer and cross-complaint to the divorce suit of Edith M. Soule in which he denied her charges of cruelty.

Quoting Mrs. Soule, Mr. Soule alleges in his cross-complaint that on March 31, this year, his wife said to him, "There are too many men who have money, who would like to have me, to fool my time away with you. I believe in trial marriages. I believe in going to live with a man and after living with him for a while, if I do not like him, pick up and leave him and get another man."

It is said that letters of Mrs. Soule will be introduced at the hearing in which she tells of taking down "Herbert's picture and putting up that of her husband. Mr. Soule recites in his cross-complaint that at a picnic given in celebration of the tenth anniversary of the marriage of his wife and himself, she and a man by the name of Pickett wandered away from the rest of the party for an hour or more and how, in returning by automobile, she persuaded some one else to ride with her husband, so that she might make the return trip with Pickett in the tonneau of another car and he further alleges that they embraced repeatedly on the trip.

Mrs. Soule charged in her complaint that her husband insisted in having his dog eat at the table with them. Mr. Soule in his answer declares that the dog in question is her property and that she offered to make him a present of the animal if he would secure a divorce and free her.

Mr. Soule was arrested on May 17, last, on a charge of having wronged Pauline Buff, 14-year-old niece of his wife while on a visit with her to a local undertaking establishment to view the remains of the girl's grandfather which were there lying in state, but the case was thrown out of court at the preliminary hearing. Soule claimed at the time that the charge was a "frame-up" on the part of his wife in an effort to get rid of him.

## PROMOTERS SELL MOJAVE DESERT.

[LOCAL CORRESPONDENCE.]

REDLANDS, Sept. 21.—Another colonization scheme, whereby a large tract of land in the Mojave desert near Twenty-nine Palms has been sold to easterners at $35 an acre, has just been discovered here. A. E. Isham, secretary of the Chamber of Commerce, recently received a letter asking for information about land the writer had bought.

Mr. Isham found from the County Recorder that the land is near Twenty-nine Palms, thirty miles from any railroad and farther than that from water. The land is assessed at 35 cents per acre, Mr. Isham was informed.

This letter was from Maine and the writer said about forty families were preparing to come to California, having purchased about 10,000 acres. Another promoter has been working near Edmonton, Can., and has sold about 10,000 acres to colonists there, it is said.

## *Rescue Party Carries Man Down Mountain*

[LOCAL CORRESPONDENCE.]

ONTARIO, Sept. 21.—How Rolland Ayers, a Highgrove youth, was carried down the steep side of Cucamonga Peak a distance of four miles in the dead of night on a rude stretcher by sixteen Alta Loma men, after he had slipped from a log and broken his right leg just above the ankle, while on a deer-hunting expedition with two companions, was related today by a member of the rescue party after the descent had been made in safety and the injured man sent to his home by automobile.

The accident occurred after dark at Charcoal Camp, well up the side of the peak, where the party had decided to spend the night. One of the trio immediately set out down the mountain in search of help and, arriving at a cabin belonging to Forest Ranger Victor Cherbak at the head of Cucamonga Canyon, succeeded in rounding up sixteen men who volunteered to go to the rescue of the accident victim.

The men reached Charcoal Camp after a strenuous trip up the trail about 1 a.m. and after rigging up a stretcher by fastening a strip of canvas over two long poles and making Ayers as comfortable as possible, commenced the tortuous descent of the craggy mountain side in the inky darkness.

The men worked in relays, four carrying the stretcher at a time and as one became exhausted he was replaced by another, the result being that the descent, while necessarily slow on account of the steepness and narrowness of the trail, was made with very few actual stops.

The party reached the ranger's cabin shortly after 4 in the morning when Cherbak telephoned a doctor for instructions as to first aid. After administering a stimulant and binding the leg according to instructions, Ayers who was badly exhausted and shaken by the descent, was carried a short distance further, placed in an automobile and sent home.

## TWO INJURED IN RUNNING FIGHT.

OFFICERS SHOOT UP MACHINE SUPPOSED TO BE ENGAGED IN SMUGGLING.

[EXCLUSIVE DISPATCH.]

CALEXICO, Sept. 21.—George Wiley, address unknown, driving a light roadster, was shot in the left temple, and seriously, but it is believed not fatally, wounded in a running fight with Mounted Watchmen Humphrey and Adams of the United States Immigration Service at Kane Springs, in the mountains west of Calexico, late last night.

James Elliott in the car with Wiley was slightly wounded by glass from the broken winshield. According to the watchmen, Wiley and Elliott were attempting to smuggle two Chinamen to the coast having the latter covered up in the sloping rear of the roadster. The Chinamen are said to have been attempting to reach San Francisco.

All four were brought to Calexico. Wiley and Elliott will have a hearing tomorrow before United States Commissioner Whitelaw at El Centro on the charge of smuggling. The Chinamen are expected to be deported.

## ENTERTAIN LEMON MEN.

Upland Association to be Host at All-Day Affair.

[LOCAL CORRESPONDENCE.]

ONTARIO, Sept. 21.—L. R. Bradley, manager of the Upland Lemon Growers' Association, today announced the program for Saturday, when the local organization is to be host to members of the Lemon Men's Club of California.

The delegation will meet at 9:30 a.m. at the new packing-house of the association, Fourth avenue and the Santa Fe railway. At 10:30 there is to be an auto trip through the district of the Ontario-Cucamonga Fruit Exchange and at Etiwanda the proper pruning of a lemon tree will be demonstrated by E. S. Lewis, Ontario pruning expert.

There will be a luncheon for the visitors in the cafeteria of Chaffey High School at 1 p.m. and at 2 p.m., Charles E. Harwood, president of the Ontario-Cucamonga or O.K. Exchange and of the Upland Lemon Growers' Association, will deliver an address of welcome.

Addresses by Prof. Charles J. Booth, dean of the Chaffey college of agriculture, and by Prof. George P. Weldon, pomologist of the same school, will follow.

The day's program is to close with a baseball game on the Chaffey campus at 3:30 p.m.

## *NAVY AIDS HARBOR TO CELEBRATE.*

*Jackies to Take Prominent Part in Observance of Cabrillo Day.*

[LOCAL CORRESPONDENCE.]

LOS ANGELES HARBOR, Sept. 21.—Plans for the celebration of Cabrillo Day, October 15, are progressing most favorably, the committee having received notice from Rear-Admiral B. F. Hutchinson, chief of Admiral Eberle's staff, that the vessels of the United States Navy now in port will participate to the fullest possible extent. Features of their program will include all sorts of rowing contests between whale boats, shells, dinghies and punts, some of which will be over a course three miles long.

The baseball game for the 1921 championship of the Pacific Fleet, will be played that afternoon on the local grounds and is expected to be the classic event of the Navy sports for the whole year. The sports are being put on under the direction of Lieut.-Commander E. W. McKee, who is rapidly getting his forces into good shape.

Notice has also been received from E. R. Abott, secretary of the Los Angeles Motorboat Club, that the race for the Nordlinger trophy has been set for Cabrillo Day and that two very fast boats have been added to the entries, including a boat owned by E. W. Vogeler of Portland and the "Miss California," owned by C. E. Miller.

The illumination by the fleet promises to be much more brilliant than that of last year, which was considered one of the most spectacular exhibitions of the kind ever seen on the Pacific Coast.

## BABY SHOW BIG FEATURE OF FAIR.

TULARE COUNTY YOUNGSTERS PROVIDE INTERESTING ATTRACTION.

TULARE, Sept. 21.—By far the most important and attractive feature of the Tulare County Live-stock and Agricultural Show was the baby contest which was featured with the baby clinic under the auspices of the Red Cross in the Women's Building.

Betty Beatrice Rhoades, 8½ months old daughter of Mr. and Mrs. Frank Rhoades, of Tulare, won the silver cup, as being the most perfect child among the seventy babies of 1 year or under, who were examined during the two days' show.

Mildred Kirchhofer of Visalia, 10½ months old, took second place, while Master Norman Lloyd Scott, former resident of Tulare, but now of Morro Beach, on a visit to his old home town, won third place.

Dr. C. C. Coffin of San Francisco, in charge of the work of nutrition being done throughout the State by the California Dairy Council, assisted by Drs. E. R. Zumwalt and Francis Zumwalt of Tulare; L. Lipson of Visalia, and J. E. Beck of Tulare conducted the examinations. Lectures on child welfare were particular features.

Miss Louise Anderson, city nurse of Tulare, had charge of the clinic and show, and was assisted by Mrs. Hide, Miss Bailey, Rea Anderson and Mrs. Marsiljott, while the mothers were received by Mrs. A. S. Rosenthal, secretary of the Tulare chapter of the Red Cross.

As a special example of work being done by the California Dairy Council in their work of nutrition, Dr. Coffin illustrated with pictures taken from living models in the southern part of the State and with charts. Four hundred bottles of milk per day were given away.

## ACCEPTS PLANS FOR NEW COUNTY JAIL.

[EXCLUSIVE DISPATCH.]

SANTA ANA, Sept. 21.—Plans for the new Orange County Jail were accepted by the Board of Supervisors today from John Parkinson, Los Angeles architect. Bids for the $100,000 construction work will be received November 1.

The jail will hold 266 prisoners when filled to capacity, and will be built of reinforced concrete inside and out. It will also accommodate the Sheriff's office and office of the jailer. Some of the features of the new structure are to be two solitary confinement cells, seven double cells for women and shower baths on both floors.

## ASSESSMENT ROLLS SHOW CITY'S GROWTH.

[LOCAL CORRESPONDENCE.]

REDLANDS, Sept. 21.—C. P. Hook, city clerk of Redlands, has completed the assessment roll for the year and finds that the total assessed valuation of property here now is more than $9,000,000, a gain of $100,000 in the past year.

Mr. Hook says that almost the entire gain is on new houses built during the year although a part of it is on orange groves which have just come into bearing. No assessment is made on the improvements until the trees are bearing.

This is the greatest gain of several years and is indicative of a steady growth.

SUPERVISORS MEET.

[EXCLUSIVE DISPATCH.]

PORTERVILLE, Sept. 21.—Members of the San Joaquin Valley Supervisors' Association will be guests tomorrow of the Tulare county Board of Supervisors when they gather in Visalia for a conference on matters of general interest.

L. L. Dennet of Modesto will speak on "Water Conservation;" Horticultural Commissioner Charles F. Collins of Tulare county will talk on "Rodent Control." An interesting address will be given by Dr. P. A. Bonequet, Tulare county plant pathologist, on "Manufacture of Lime Sulphur Spray." F. M. Primmer of Porterville will urge the need of a children's tubercular hospital for the valley.

*Max Fisher's Famous Orchestra*
Open their engagement today at the Alexandria Hotel following their Spring and Summer successes with "Ziegfeld's Midnight Frolic" and at the Ritz-Carlton Hotel, New York. They are all Los Angeles artists.

Their Big "Hits" Are Recorded Exclusively on
*Vocalion RECORDS*
Hear them play—Then get their latest Vocalion Records—at Barker Bros.'—"First with the Hits"
*"One Kiss"* and *"Canadian Capers"*
written by Earl Burnett, pianist in Max Fisher's Orchestra, and played by the orchestra.
written by Henry Cohen, Los Angeles composer, and played by Max Fisher's orchestra.
Both Numbers on one Vocalion Double Record 85c
724-738 South Broadway
Barker Bros ESTABLISHED-1880
724-738 South Broadway
Largest Phonograph and Record Dealers on the Pacific Coast

*The Number of People Who Have Attended the*
*September Exposition*
*of*
*DESKS and Office Equipment*
*At the Los Angeles Desk Company*
—is ample proof that the business men and women of today appreciate the importance of up-to-date-ness in office furnishings.
—Those who have not yet visited the Los Angeles Desk Company while this unusual and interesting exhibit is in progress will be surprised at the great number of new articles that are now considered necessary in modern offices, and also at the great improvements in familiar articles.
—Particular attention is called to
*THE EXECUTIVE ROLL-TOP-FLAT DESK*
—which has been designed especially for busy men of affairs, as it fulfills all needs for privacy and has all the advantages of the modern flat-top desk. It is made exclusively for the Los Angeles Desk Company and may be had nowhere else in Los Angeles.
***Unusual Introductory Prices Are Also an Important Feature of This Exposition. Many of the Pieces May Be Purchased Now at a Considerable Saving.***
*Also a complete line of Eastern-made Desks.*
*Even If You Are Not in the Business World*
—you will enjoy the interesting contest that is open to you at The Los Angeles Desk Company. If you come the nearest to estimating the exact number of cubic inches of raw material in the 50-inch flat-top desk on display in the window—at the end of the contest, THE DESK IS YOURS!
—It will be there all of September — look as often as you like.
Los Angeles Desk Co.
848-50 So. HILL St.
Phone 60091
Seven Floors of Service.

***3000 Want-Ads*** *are telephoned to THE TIMES every Saturday for insertion in the Sunday edition. These advertisements are read by virtually the whole buying audience of Southern California.*

## FROHMAN NAMES CHARITY BODY.

*Committee to Disburse Fund for Actors Appointed.*

*Relief Will be Given Screen Folk as Festival Result.*

*Applicants Must Have Been Year in Pictures.*

An organization whose function it will be to disburse money collected for charity at the recent Actors' Fund festival at the Los Angeles Speedway was launched yesterday with the appointment by Daniel Frohman of an executive committee to whom applications may be made by members of the motion-picture colony for relief when the need arises.

This comittee, as named by Mr. Frohman, is composed of Frank E. Woods, chief supervisor of the Famous Players-Lasky Corporation; Miss Marion Fairfax, producer and screen writer, and Miss Winifred Kingston, film actress.

Others in the cinema industry will be added to the committee as the need arises, it was said. Mr. Woods will act as chairman. W. J. Reynolds, secretary of the Motion-Picture Producers' Association, will act as treasurer, and the secretary will be Mark Larkin, publicity director for Mary Pickford and Douglas Fairbanks.

TO MEET WEEKLY.

Working under the direction of the Actors' Fund of America, of which Mr. Frohman is president, the committee will hold weekly meetings, will pass upon all applications for relief and will supervise the disbursement of all funds. Any person who gains his livelihood from the motion-picture industry is eligible to help from the fund, according to Mr. Woods. "One of the requirements, however, will be that the applicant shall have been working in the industry for one year previous to the date of his application," Mr. Woods explained.

"It will be the aim of the committee to keep the organization as free from red tape as we can," said Mr. Woods. "Our plan will be to investigate cases quickly and give aid as soon as it is possible.

ON OWN MERITS.

"The committee fully realizes the great responsibility that has been entrusted to it and our one hope is that we will always be able to act with justice.

"Every case will stand on its own merits and will be given careful consideration. The principal work of the Actors' Fund is to the sick and those in destitute circumstances. Of the latter class, we will have few of course, in the motion-picture industry. The fund never has, and cannot now, attempt to aid players who find themselves merely in temporary straitened circumstances."

For the present all applications for relief will be received by Mark Larkin at the Douglas Fairbanks studio or by Mr. Woods, at the Lasky studio.

## GYMNASIUM TRAINING IS AWAITING WOMEN.

PREPARATIONS MADE TO CARE FOR THOSE WHO SEEK PHYSICAL AID.

The gymnasium headquarters of the Y.W.C.A. are located at 1003 West Seventh street, pending the erection of the new building at 941 South Figueroa street, plans for which are now in the hands of the building committee.

The Young Women's Christian Association is ready to take care of the women of the home who are planning to take systematic exercises to grow thin or to gain, on Tuesday and Friday morning from 10 to 11 o'clock and on Monday and Thursday afternoons from 2 to 3 o'clock each week.

Business women who are interested in gymnastics, dancing and swimming will enter the evening classes. The hours are so arranged to meet the needs of all girls and women, the classes being as follows: Monday and Thursday, 6 to 7, 7 to 8 and 8 to 9; Tuesday and Friday, 6 to 7, 7 to 8 and 8 to 9. Special dancing classes are arranged for Wednesday evenings, 6 to 7 o'clock.

Saturday will be given over to classes for children.

## CONVICTED OF FRAUD.

Man Obtained Money Through Use of Lodge Names, is Charge.

Accused of having used the name of local Masonic orders to obtain money from various persons, John Schwartz, on trial for three days in Judge Reeve's court, yesterday was found guilty on one count of obtaining money under false pretenses. He will be arraigned for sentence on Saturday.

It was charged that Schwartz represented to Sam J. Alberstein, M. H. Kastleman and others that by joining what was called St. John's Lodge No. 21, Free and Accepted Masons, they would have all the privileges of Westgate and Eastgate lodges of Masons. From each he was accused of obtaining $76. Others are said to have paid out similar sums.

## SEEKS PAY STATIONS.

Telephone Company Also Would Issue Notes to Buy Garage Site.

Permission to discontinue the installation of telephones for public use on the premises of their subscribers and to substitute public pay stations at the local switching rates, was asked yesterday of the State Railroad Commission by the Associated Telephone Company of Long Beach. The case was heard by Commissioner Benedict. A request also was made by the Southern California Telephone Company to issue notes for the purchase of a new garage site. This case was heard by Commissioner Brundige.

JEWEL THIEVES ESCAPE.

Smashing the windows of the establishment of the H. H. Wessendorf Company, wholesale jewelry manufacturers at 734 San Pedro street, early yesterday morning, burglars stole jewelry valued by the police at $250 and escaped. Persons in the neighborhood reported that they heard the crash of breaking glass but no trace of the thieves could be found by the police.

## CAT-KEEPERS AND RUG-BEATERS HIT.

Woman Asks Council to Curb Neighbors She Says Annoy Her.

Neighbors who harbor cats by herds or flocks or droves—whichever is the proper word—and who raise clouds of dust by hammering the daylights out of the family carpets certainly do annoy Maggie J. Davis of 1046 East Twenty-first street, and she expressed her opinion of such folks in a letter read yesterday to the City Council.

Mrs. Davis has long been trying to stop the keeping of cats and the beating of rugs but she said in her letter, the City Prosecutor and health officers and in fact every official to whom she has gone has told her that much as they desired to assist her in her lone campaign against cat-keepers and rug-beaters, there is no law to fit her particular situation. So Mrs. Davis urged the Council to pass a law or two that would outlaw the cat housers and the carpet-beating persons.

She declared that one of her neighbors keeps sixteen lady cats and two gentlemen cats, which she said, in effect, are many too many. The Council passed the letter along to Councilman Allan's Public Welfare Committee.

## MATRIMONY LOG TELLS OF STORMS.

*Woman Describes Reputed Hurling Habits of Mate; Mean Disposition, Charge.*

According to a complaint for divorce filed yesterday by Mrs. Laura Stetzer against Lamont Stetzer, the log of their matrimonial craft would read as follows:

April 11, 1921—Married.

July 16—Mother of defendant told her son she was much displeased with his marriage.

July 17—Wife objected to interference of her mother-in-law and husband "packed his duds into a suit case and started to leave." Reconciliation effected.

August 25—Book hurled at plaintiff hits her in the back of the neck; act said to have been instigated by slight delay in the mending of clothes of defendant.

August 31—Large spool of thread hurled at plaintiff inflicts a black and blue spot, assault caused by failure of plaintiff to answer quickly enough.

September 2—Husband locks wife in a clothes closet, goes away and does not return for one hour. As soon as released, wife goes to live permanently with her aunt at 3320 La Salle avenue.

September 21—Divorce suit filed, charging that defendant has "mean disposition," and "was divorced by a former wife because of extreme cruelty."

## CONVENTIONS WON.

Western Congress, State Association of Optometry to Meet Here.

Los Angeles will be the convention city of the 1922 Western Congress of Optometry, which will meet in conjunction with the California State Association of Optometry, for a week, commencing May 15, it was announced yesterday.

Dr. William M. Ketchum of this city is president of the organization, which includes the seven Western States, Alaska, British Columbia and Hawaii. Drs. C. H. Heard and Clarke Munro, both of Los Angeles, are secretary and treasurer, respectively. The State association is headed by Dr. Glenn Winslow, also of Los Angeles.

Delegates for the two conventions will attend from all parts of the West. The local arrangement committee is scheduling speakers of national importance to address the sessions, it is stated.

## FIRST ROUND WINNER.

Art Commission Head Victorious in Initial Clash Over Ranch.

John Mitchell, president of the Municipal Art Commission, yesterday won the first round in his contest with James Pringle, who petitioned the court to have Mr. Mitchell restrained from disposing of his 200-acre ranch near the Cahuenga Pass on the representation that the plaintiff had entered into an agreement with the defendant whereby he was to receive a one-third interest in the ranch for services rendered. The petition was denied by Judge Burnell yesterday.

Mr. Mitchell has filed through his attorney a suit in unlawful detainer, asserting that Mr. Pringle has simply been employed as superintendent of the ranch and has no right to further possession. The attorney filed affidavits yesterday in which it is purported that during the illness of Mr. Mitchell in 1915-1916 the superintendent made attempts to get control of the ranch and affidavits tending to show that Mr. Pringle was merely superintendent of the property.

SET-UP CONFERENCE.

Under the direction of State Boys' Secretary Ralph Cole between forty and fifty college men, representing student Young Men's Christian Associations of the Southern California universities and colleges, will be the guests of the Pomona College Fraternities at Camp Baldy the 24th and 25th inst., for an annual set-up conference. Personal and school problems will be discussed and plans for the year's activities outlined. The main addresses will be delivered by Dr. Raymond Brooks, popular student pastor of Berkeley, Dr. A. D. Deere of Pomona College and Dr. N. H. Dennison, formerly pastor at Yale.


*Today's Special—Chocolate Covered Caramels, 45c lb. Hamburger's Candy Department.*

*Store Open All Day Saturday*

Hamburger's Established 1881

*Famous "Jouvin" Gloves Sold Exclusively at Hamburger's. Super Quality—Economy Prices*

# September Bedding Sale

*In Every Instance Keenest Price Advantage—Savings That Are Yours Because Hamburger's Has Sacrificed Even Legitimate Profit in an Effort to Bring Finest September Values!*

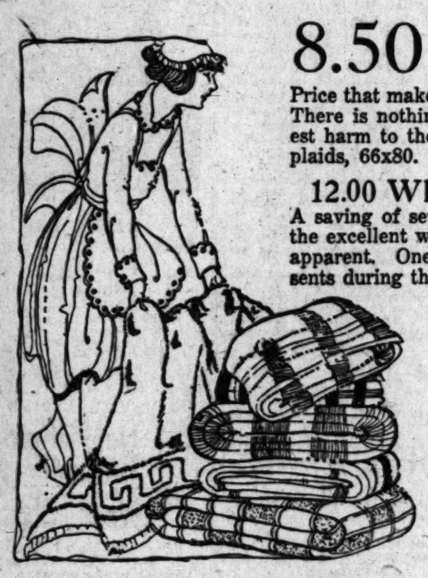

*A "Trade Wind" Event*

## 8.50 All Wool Plaid Blankets at 5.95

Price that makes it an economy to own all wool blankets—and to buy them at the very opening of the season when they are in use. There is nothing quite so snug and warm as all wool—it launders perfectly—may be kept fluffy and clean without the slightest harm to the soft finish. Also grouped with them are wool mixed blankets, for those who prefer them. All in pretty plaids, 66x80.

### 12.00 White Woolen Blankets, 7.50 Pair

A saving of several dollars on every pair—and once you see the excellent weight and soft finish, the greater value will be apparent. One of the supreme values that Hamburger's presents during this annual event. Two sizes, 66x80 or 70x80.

### Wool Finish Blankets, 3.50 Pair

Here is comfort—and certainly real economy at such a marking. Blankets that will give absolute satisfaction as to wear and laundering. Size 66x80.

### All-Wool White Blankets, 15.00 Pr.

Superior in quality, size and soft finish—yet priced almost half what this type of blanket cost a year ago. Feel sure that every market advantage was grasped by Hamburger's—and that the proportionate savings are now yours. Pink and blue bordered blankets, 70x82.

### Satin Finish Spreads, 4.25

Only in Hamburger's September Bedding Sale could such a value as this be offered. Hemmed satin spreads in rarely beautiful designs, size 78x88.

Satin Spreads, size 80x90, featured at 5.00.

### Hudson Bay Blankets, 12.00 Each

Less than a year ago this type of blanket was 25.00—these as beautifully soft as any ever in stock. Pure wool blankets, meant for service—many woven and purchased half a century ago are still in use. Size 66x84.

### Satin Comfortables, 10.00

As beautifully finished as if each had been painstakingly made at home. Exquisite stitched patterns, the soft, fluffy, pure cotton filling making them splendid substitutes for real down. Satin backs, cut size 72x84.

### Wool Filled Comfortables, 8.50

Pretty silkoline comfortables in such colors and patterns as harmonize most beautifully with dainty boudoir schemes. All wool fillings, cut size 72x84.

### Mattress Protectors—Special!

Heavily quilted pads that are almost as essential as the mattress itself—surely so to those who look to the long wear of the mattress.

Mattress Protectors, 42x76, at 2.75.
Mattress Protectors, 54x76, at 3.25.

(Hamburger's—Main Floor—Today)

## Famous "Pyrex" Ovenware Event!

*Hamburger's Brings Prices Down to Lowest Levels on the Most Popular Ovenware*

Once a "Pyrex" purchaser—always a "Pyrex" devotee—that is why Hamburger's makes a special effort to bring these pieces at typical Hamburger reductions.

| | | | |
|---|---|---|---|
| 2.00 Round Casseroles, special | 1.50 | 1.50 Pie Plate, special | 1.00 |
| 2.00 Oval Casseroles, special | 1.50 | 1.50 Utility Pan, special | 1.00 |
| 1.50 Pudding Dish, special | 1.00 | 75c Shirred Egg Dish, special | 60c |
| 1.25 Pudding Dish, special | 95c | 30c Custard Dish, special | 25c |
| 1.10 Pie Plate, special | 85c | 30c Ramekin, special | 25c |

### Other Glassware Specially Priced

| | | | |
|---|---|---|---|
| 85c Mixing Bowl set (3 pcs.) special | 69c | Water Jugs (lead blown,) special, each | 1.00 |
| 59c Cut Tumblers, special each | 45c | 45c Sanitary Salt Boxes, special, each | 25c |
| 3.95 Nu-Cut Punch Bowl (with stand,) special | 2.95 | 1.25 Refrigerator Sets (3 pcs.), special | 75c |

(Hamburger's—Fourth Floor—Today)

## New Wall Papers, 1.00 Roll

A specialization upon high quality papers at a moderate price has made Hamburger's department a wall paper center in Los Angeles.

In addition to the numbers of patterns at 1.00, there is wonderful variety at 1.50 to 2.50 a roll. Some of the choicest and most exclusive styles are included in this assortment.

(Hamburger's—Third Floor—Today)

## Sheffield Silver Plated Roll Trays

*Sale 2.95 Priced*

Just 100 have been received! Out they go at a price of instant appeal to those who have learned the beauty of silver dining service.

An especially beautiful tray with bright finish, delicate thread line border and swing handle. For gifts or for one's own home—this is opportunity unqualified.

(Hamburger's—Main Floor—Today)

## Save on Draperies

*Fall Draperies in the New Colorings—the New Weaves at Price Reductions That Can Be Effective Only for This One Day!*

**2.00 TO 3.00 CRETONNES AT 1.25 YARD**

What a difference a set of draperies, furniture coverings or a few new cushions make in the appearance of a room! Especially so when they are made of gay, new season cretonnes. It's such fun to be able to choose from 2.00 and 3.00 patterns and pay but 1.25 a yard.

**1.25 TO 1.75 CRETONNES AT 85c YARD**

Without exaggeration we may say choice is practically unlimited. Colors, weaves, patterns that will allow for the redraping of an entire home—with a tremendous saving on every yard. All 36-inch width.

**4.50 TO 6.75 SILK DRAPERY WEAVES, 3.75**

Small figures, striped effects, or two-tone weaves—numbers and numbers that will meet with your need and your approval whether you are planning to redrape a small apartment or pretentious home.

**3.50 TO 4.00 "KAPOCK" WEAVES AT 2.25**

Silk drapery materials that offer new color scheme suggestions to those who are a wee bit doubtful about just what would be best. The 48-inch width makes the price seem even smaller.

**3.50 TO 5.00 SILK GAUZE AND POPLIN, 1.95**

The lighter and the heavier weave—both at this same low price. Both adaptable in an individual way to the present mode for window decoration. No one who stopped to think of the saving could pass this offer by.

**1.15 HEAVY TUSCAN NET AT 95c A YARD**

And better still, 50-inch Tuscan net used for bedspreads, curtains and even for dress panels. Ecru only is marked specially at Hamburger's today.

**1.85 DRAPERY MADRAS, FEATURED AT 95c**

Two-tone effects with contrasting color designs in raised weave—a drapery that is adapted to every room in every home. All 50-inch width.

**4.75 TO 6.75 IMPORTED NETS AT 1.75 YARD**

Curtains or bedspreads are both made of this superior quality—the beautiful designs most decorative. Think of buying imported net in ivory and ecru at such a price as this.

**1.25 AND 1.35 DRAPERY MADRAS, 65c YD.**

Practically every color tint—the 36-inch width at a saving that everyone planning to redrape should take advantage of.

**35c AND 45c BORDERED MARQUISETTE, 20c**

With voile and scrim adding to the value group! Open work curtainings of splendid quality at a price that allows for recurtaining the entire house for very little.

(Hamburger's—Third Floor—Today)

## Stoves and Heaters

*Gas, Electric and Oil—Marked Low*

Ready to supply every cooking and heating need at new and lower prices at Hamburger's Hardware Section. Quality and operation satisfaction accompany these nationally known makes.

### Majestic Electric Heaters, 11.00

The Majestic Heater radiates heat as does the sun. Its heating surface protected by wire, so that it is perfectly safe. Easily carried from room to room and economical in operation.

No. 7 Majestic Heater ..... 11.00
No. 11 Majestic Heater ..... 12.50
No. 4 Majestic Heater ..... 13.50
No. 8 Majestic Heater ..... 15.00

### "Lawson" Gas Heaters, 7.25

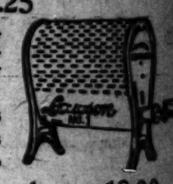

This scientifically built gas heater is positively odorless, its "glowing heart" transmits heat in the form of rays and gives a cheerful glow of warmth. An economical size may be selected for any room.

4 sizes in black finished "Lawson" heaters, each .. 7.25 to 19.75
4 sizes in nickel-plated "Lawson" heaters, each .. 7.75 to 23.75
3 sizes in enameled "Lawson" heaters, each ..... 16.75 to 37.00

### Pressure Cookers, 18.00

"Good Fairy" pressure cookers save fuel, time and food value by increasing the effectiveness of heat. See them at Hamburger's.

8-qt. size, formerly 18.00, now ..... 13.95
10-qt. size, formerly 21.00, now ..... 17.95
14-qt. size, formerly 25.00, now ..... 21.95
22-qt. size, formerly 32.50, now ..... 25.95

### 4.95 Bissell Sweepers, 3.95

Just 100 famous Bissell carpet sweepers go on sale today at Hamburger's. Up to standard in every particular. Special while they last, each, 3.95.

### Gas Range 42.50

As illustrated, a compact, durable cabinet gas range, which Hamburger's recommends for satisfaction and price economy. The low price includes connection in your home.

Large, roomy oven and five top burners, including one simmer burner.

Specially priced, at 42.50.

### "Perfection" Oil Heaters, 7.75

These attractive little heaters burn kerosene and produce a really efficient heat. Easily carried from room to room by an always cool handle. Easy to fill and to light.

Black drum "Perfection" Japanned trimmings ..... 7.75
Black drum "Perfection" with nickel trimmings ..... 9.25
Black drum "Perfection" with nickel trimmings ..... 11.00

(Hamburger's—Fourth Floor—Today)

## "Mina Taylor" Frocks at 4.95

Now that women are wearing heavier dresses for street, they love to have a goodly supply of wash dresses for house-wear which are at once light weight but stylish and dainty. "Mina Taylor" frocks fill the bill exactly and at Hamburger's you will find the latest full shipment of these pretty dresses at the new, low prices.

*Colorful Ginghams in New Styles*

Of course, Mina Taylor designers bring out clever new touches for each season and this shipment in colorful checks and plaids is full of clever surprises which make selection interesting. All sizes for both misses and women. Priced 4.95 to 7.95.

### Percale or Gingham Bungalow Aprons, 1.45

(Hamburger's—Second Floor—Today)